

2025

A STEP
AHEAD →

FLAVIKER

2025

A STEP
AHEAD →

FLAVIKER

FLAVIKER CONFIRMS ITS LEADING ROLE IN THE CERAMIC INDUSTRY MADE IN ITALY, IN TERMS OF INNOVATION AND PRODUCT RESEARCH.



FLAVIKER si conferma protagonista dell'industria ceramica Made in Italy, sul fronte dell'innovazione e della ricerca prodotto.

Le nuove tecnologie messe a punto nei nostri laboratori sono in grado di produrre superfici dalle straordinarie performance e dall'indiscutibile appeal, per disegnare spazi e architetture con un occhio sempre attento alla qualità e al design.

The new technologies developed in our laboratories create surfaces with extraordinary levels of technical performance and aesthetic appeal, ideal for buildings and architectural spaces that stand out for their attention to quality and design.



INDEX

INTERIORS

Marble

Supreme Hedonism
Supreme Memories
Supreme Treasure
Supreme Evo
Navona

Stone

Double
Rockin'
Blue Savoy
Re_tour
Nordik Stone

Resin

Palette

Solid Colours

Chrome

Concrete

Hyper
Backstage

Metal

Rebel

Wood

Four Seasons
Nordik Wood
Cozy
Flaviker-Dakota
Zen

OUTDOOR

X20 - 20mm

Supreme Memories
Double
Rockin'
Blue Savoy
Still No_w
Nordik Stone
Re_tour
Navona
Salento
Anima

Mineral
Camargue
Limoges
Hyper
Rebel
Four Seasons
Nordik Wood
Cozy
Flaviker-Dakota
Hermione

DECOR

Boiserie
Art Walls
Flow

TECHNICAL INFO

THE VALUE OF OUR IDENTITY

Il valore della nostra identità

Dietro alla forza del brand FLAVIKER c'è la storia di un gruppo industriale multinazionale, leader tra i player del settore ceramico italiano.

The strength of the FLAVIKER brand is rooted in the history of a multinational industrial group that is now one of the leading players in the Italian ceramic industry.

ABK GROUP vanta oggi una capacità produttiva di 13 milioni di mq al servizio di diversi marchi commerciali, con una gamma d'eccellenza, diversificata per soddisfare ogni necessità in fatto di pavimenti e rivestimenti, compresi i prodotti outdoor e le grandi lastre.

Today, ABK GROUP has a production capacity of 13 million square metres divided up into a number of brands. It has an outstanding product portfolio suited to all floor and wall covering requirements, including outdoor products and large slabs.

OUR NUMBERS

I nostri numeri



13.000.000+
sqm

Production capacity



7.000.000+
sqm

Warehouse capacity



800+

Employees

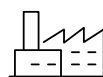

200.000+
sqm

Building Area



120

Countries Served



7.000+

Worldwide Customers



Our locations

Le nostre sedi

1. **Fiorano (MO)**
Headquarters
2. **Solignano (MO)**
Big sizes and slabs
7,5 mln sqm
production capacity
3. **Finale Emilia (MO)**
Traditional sizes and decor
1,5 mln sqm
production capacity
4. **Fiorano (MO)**
Logistic Warehouse
5. **Louvroil (Francia)**
Traditional sizes and outdoor 20mm
4,0 mln sqm
production capacity

INDEX

INTERIORS

Marble

Supreme Hedonism
Supreme Memories
Supreme Treasure
Supreme Evo
Navona

Stone

Double
Rockin'
Blue Savoy
Re_tour
Nordik Stone

Resin

Palette

Solid Colours

Chrome

Concrete

Hyper
Backstage

Metal

Rebel

Wood

Four Seasons
Nordik Wood
Cozy
Flaviker-Dakota
Zen

OUTDOOR

X20 - 20mm

Supreme Memories
Double
Rockin'
Blue Savoy
Still No_w
Nordik Stone
Re_tour
Navona
Salento
Anima

Mineral
Camargue
Limoges
Hyper
Rebel
Four Seasons
Nordik Wood
Cozy
Flaviker-Dakota
Hermione

DECOR

Boiserie
Art Walls
Flow

TECHNICAL INFO

ALPHABETICAL INDEX

Indice Alfabetico

Interiors

Backstage	170	Nordik Wood	198
Blue Savoy	112	Palette	142
Cozy	206	Re_tour	122
Chrome	156	Rebel	176
Flaviker-Dakota	214	Rockin'	100
Double	86	Supreme Evo	64
Four Seasons	188	Supreme Hedonism	24
Hyper	160	Supreme Memories	36
Navona	76	Supreme Treasure	50
Nordik Stone	132	Zen	222

Outdoor

X20 - 20mm	228
------------	-----

Decor

Art Walls	254
Boiserie	250
Flow	268

Technical Info

272

INDEX BY SIZES

Indice per formato

160x320

Blue Savoy	112
Chrome	156
Hyper	160
Navona	76
Rebel	176
Supreme Evo	64

120x280

Blue Savoy	112
Chrome	156
Double	86
Four Seasons	188
Hyper	160
Navona	76
Palette	142
Re_tour	122
Rebel	176
Rockin'	100
Supreme Evo	64
Supreme Hedonism	24
Supreme Memories	36
Supreme Treasure	50

26x200

Cozy	206
Four Seasons	188
Nordik Wood	198

40x170

Flaviker-Dakota	214
-----------------	-----

20x170

Flaviker-Dakota	214
-----------------	-----

80x160

Double	86
--------	----

120x120

Blue Savoy	112
Chrome	156
Double	86
Hyper	160
Navona	76
Nordik Stone	132
Palette	142
Re_tour	122
Rebel	176
Rockin'	100
Supreme Evo	64
Supreme Hedonism	24
Supreme Memories	36
Supreme Treasure	50

60x120

Backstage	170
Blue Savoy	112
Chrome	156
Double	86
Hyper	160
Navona	76
Nordik Stone	132
Palette	142
Re_tour	122
Rebel	176
Rockin'	100
Supreme Evo	64
Supreme Hedonism	24
Supreme Memories	36
Supreme Treasure	50

40x80

Backstage	170
-----------	-----

30x120

Flaviker-Dakota	214
Four Seasons	188

20x120

Cozy	206
Flaviker-Dakota	214
Four Seasons	188
Nordik Wood	198
Palette	142
Rockin'	100
Zen	222

5x120

Four Seasons	188
Palette	142

90x90

Nordik Stone	132
Re_tour	122

80x80

Backstage	170
Double	86
Hyper	160
Navona	76
Rebel	176

40x80

Backstage	170
-----------	-----

20x80

Flaviker-Dakota	214
-----------------	-----

60x60

Backstage	170
Blue Savoy	112
Hyper	160
Navona	76
Nordik Stone	132
Nordik Wood	198
Palette	142
Re_tour	122
Rebel	176
Rockin'	100

30x60

Blue Savoy	112
Hyper	160
Navona	76
Rebel	176

10x60

Four Seasons	188
Nordik Wood	198
Palette	142

20x40

Backstage	170
-----------	-----

30x30

Palette	142
---------	-----

INDEX

INTERIORS

Marble

Supreme Hedonism
Supreme Memories
Supreme Treasure
Supreme Evo
Navona

Stone

Double
Rockin'
Blue Savoy
Re_tour
Nordik Stone

Resin

Palette

Solid Colours

Chrome

Concrete

Hyper
Backstage

Metal

Rebel

Wood

Four Seasons
Nordik Wood
Cozy
Flaviker-Dakota
Zen

OUTDOOR

X20 - 20mm

Supreme Memories	Mineral
Double	Camargue
Rockin'	Limoges
Blue Savoy	Hyper
Still No_w	Rebel
Nordik Stone	Four Seasons
Re_tour	Nordik Wood
Navona	Cozy
Salento	Flaviker-Dakota
Anima	Hermione

DECOR

Boiserie
Art Walls
Flow

TECHNICAL INFO

OUR EXCLUSIVE TECHNOLOGY

Le nostre tecnologie esclusive

3Dtech

Le superfici 3D di FLAVIKER rappresentano un'innovazione nel mondo del design grazie all'uso della tecnologia 3DTech, che consente di applicare differenti materie ceramiche, anche a spessore, in perfetta corrispondenza con la grafica sottostante, realizzata in digitale ad altissima definizione.

Un processo produttivo rivoluzionario, che combina la matericità con l'estetica del prodotto, fino ad ottenere superfici dallo straordinario valore sensoriale.

La tecnologia 3DTech permette di creare texture tridimensionali altamente realistiche e di grande impatto estetico e consente di arricchire le superfici con profondità visiva e tattile, trasformandole in elementi distintivi per qualsiasi ambiente, sia residenziale che commerciale

FLAVIKER's 3D surfaces are a veritable breakthrough in design, thanks to the use of 3DTech technology: different ceramic materials may be applied, even within the tile body, in perfect alignment with the underlying high-definition digital pattern.

A revolutionary production process that combines materiality with product aesthetic appeal, for extraordinarily sensorial surfaces.

3DTech technology enables the creation of highly realistic visually striking three-dimensional textures. Surfaces are enhanced with visual and tactile depth, transforming them into distinctive elements for any space, be it residential or commercial.



LUX 3D

La finitura Lux 3D si caratterizza per il suo effetto lucido e brillante, pur mantenendo dettagli in bassorilievo per un effetto visivo sofisticato e ricercato. Ideale per ambienti moderni ed eleganti, dona un senso di spaziosità e luminosità grazie al riflesso della luce sulle superfici.



ANTIQUÉ 3D

La finitura Antique 3D richiama il fascino dei marmi consumati dal tempo, unendo eleganza classica e autenticità. Caratterizzata da un corpo leggermente strutturato, combina rilievi delicati e texture materiche per creare superfici dall'aspetto vissuto, ideali per donare agli spazi un carattere unico e un design ricco di personalità.

The Antique 3D finish is reminiscent of the charm of time-worn marbles, combining classic elegance and authenticity. Characterised by a slightly structured body, it combines delicate embossing and material textures to create surfaces with a lived-in look, ideal for giving spaces unique character and a design rich in personality.



LUX 3D DECORATIONS

The Lux 3D finish is characterised by its glossy and luminous effect, while maintaining bas-relief details making it visually sophisticated and refined. Ideal for modern and elegant settings, it bestows a sense of space and luminosity thanks to the light reflecting on the surfaces.



NAT 3D DECORATIONS

Le superfici tridimensionali Nat 3D offrono un effetto naturale e autentico, grazie a texture che richiamano materiali grezzi. Questa finitura è ideale per chi desidera creare ambienti dallo stile essenziale e contemporaneo, aggiungendo un tocco di carattere che valorizza ogni spazio.

Nat 3D three-dimensional surfaces feature a natural and authentic effect, thanks to textures that evoke raw materials. This finish is perfect for anyone who wants to create spaces with a minimalist and contemporary vibe, adding a touch of character that can enhance any and every space.

INDEX

INTERIORS

Marble

Supreme Hedonism
Supreme Memories
Supreme Treasure
Supreme Evo
Navona

Stone

Double
Rockin'
Blue Savoy
Re_tour
Nordik Stone

Resin

Palette

Solid Colours

Chrome

Concrete

Hyper
Backstage

Metal

Rebel

Wood

Four Seasons
Nordik Wood
Cozy
Flaviker-Dakota
Zen

OUTDOOR

X20 - 20mm

Supreme Memories
Double
Rockin'
Blue Savoy
Still No_w
Nordik Stone
Re_tour
Navona
Salento
Anima

Mineral
Camargue
Limoges
Hyper
Rebel
Four Seasons
Nordik Wood
Cozy
Flaviker-Dakota
Hermione

DECOR

Boiserie
Art Walls
Flow

TECHNICAL INFO

OUR EXCLUSIVE TECHNOLOGY

Le nostre tecnologie esclusive



SOFT 3D

SOFT 3D

La tecnologia SOFT 3D consente di realizzare lastre dalla finitura extra morbida arricchite da effetti di bassorilievo che ne esaltano la naturalezza. La differente densità delle materie utilizzate in superficie, nelle zone selezionate, ricrea chimicamente le profondità, che si sovrappongono in maniera esatta alla grafica digitale ad alta risoluzione.

The SOFT 3D technology allows to create slabs with an extra smooth finish, enriched with bas-relief effects that enhance the naturalness of the surface. The different density of the raw materials applied in the selected areas, chemically recreates the depths that exactly match the high-resolution digital graphic.

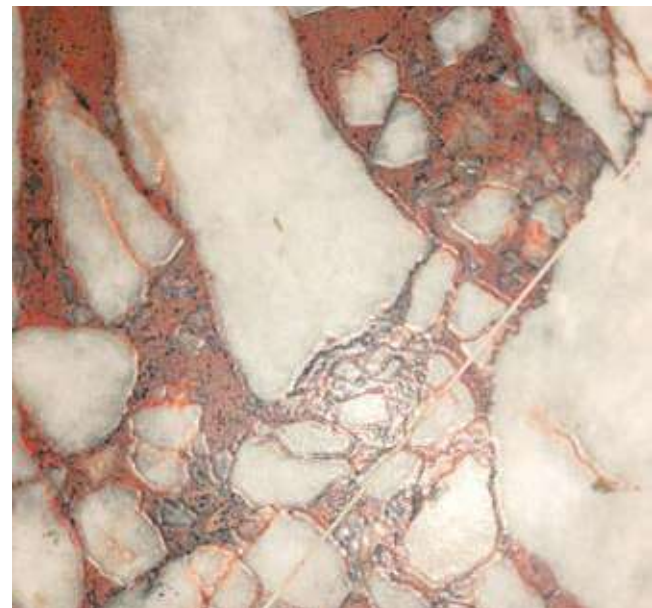

SOFT 3D

P. tech

La tecnologia P.TECH migliora la resistenza allo scivolamento, pur mantenendo una piacevole sensazione al tatto. P.TECH è il risultato di un innovativo processo produttivo che coniuga la selezione delle materie prime con le fasi di pressatura, cottura e lavorazione a fine linea. I prodotti P.TECH, R10 ed R11, pur raggiungendo i più elevati coefficienti di attrito, si puliscono facilmente, per questo possono essere utilizzati nei progetti wellness e outdoor, anche in aree pubbliche o commerciali.

The unique P.TECH technology improves slip resistance while maintaining a pleasant tactile sensation. P.TECH is the result of an innovative production process that combines a meticulous selection of raw materials with the pressing, firing and end-of-line processing stages. Despite their high coefficient of friction, R10 and R11 P.TECH products are easy to clean, making them ideal not only for use on indoor floors but also in wellness and outdoor spaces in public or commercial areas.

FULLBODY3D

Grazie ai più evoluti sistemi di miscelazione e pressatura degli impasti ceramici, FLAVIKER è in grado di ricreare la complessa struttura dei materiali lapidei. L'esclusiva tecnologia FULLBODY 3D permette di ottenere ciò che la natura ha creato nei millenni, riproducendo l'estetica delle pietre sia in superficie che nel corpo della lastra. La continuità tra massa, superficie e bordo delle lastre è garantita anche dopo le operazioni di taglio, foratura e rifinitura necessarie a ottenere il prodotto finito.

Flaviker uses the most advanced ceramic body mixing and pressing systems to recreate the complex structure of stone. Emulating the processes that occur in nature over millions of years, the unique FULLBODY 3D technology reproduces the aesthetics of stone both on the surface and within the body of the slab. This ensures seamless continuity between the body, the surface and the edge of the slabs even after cutting, drilling and finishing operations.

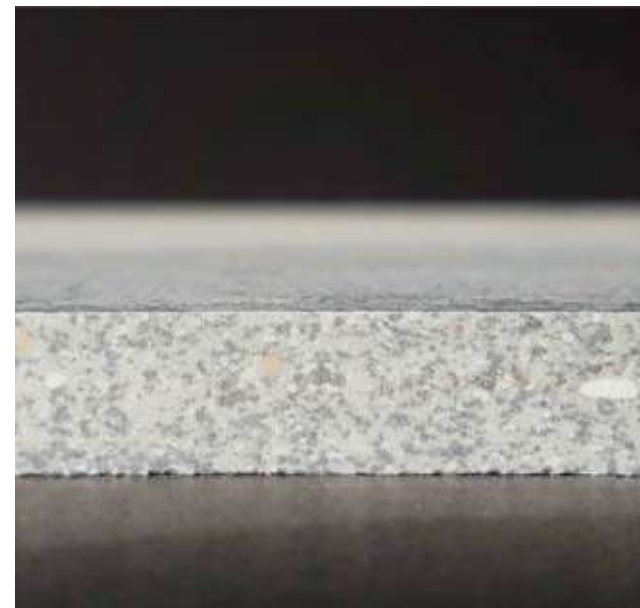

FULLBODY3D

INDEX

INTERIORS

Marble

Supreme Hedonism
Supreme Memories
Supreme Treasure
Supreme Evo
Navona

Stone

Double
Rockin'
Blue Savoy
Re_tour
Nordik Stone

Resin

Palette

Solid Colours

Chrome

Concrete

Hyper
Backstage

Metal

Rebel

Wood

Four Seasons
Nordik Wood
Cozy
Flaviker-Dakota
Zen

OUTDOOR

X20 - 20mm

Supreme Memories
Double
Rockin'
Blue Savoy
Still No_w
Nordik Stone
Re_tour
Navona
Salento
Anima

Mineral
Camargue
Limoges
Hyper
Rebel
Four Seasons
Nordik Wood
Cozy
Flaviker-Dakota
Hermione

DECOR

Boiserie
Art Walls
Flow

TECHNICAL INFO

STONE

Double pag. 86	Rockin' pag. 100	Blue Savoy pag. 112	Re_tour pag. 122	Nordik Stone pag. 132
120x280 120x120 60x120 80x160 80x80	120x280 120x120 60x120 20x120 60x60	160x320 120x280 120x120 60x120 60x60 30x60	120x280 120x120 60x120 90x90 60x90 60x60	120x120 60x120 90x90 60x60
NAT LUX 3D	NAT R11	NAT/LUX R11	NAT R11	NAT R11

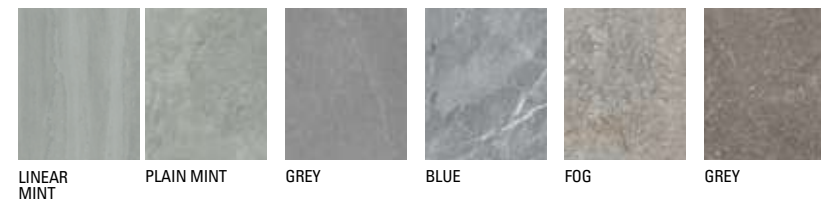

MARBLE

Navona pag. 76	Supreme Hedonism pag. 24	Supreme Memories pag. 36	Supreme Treasure pag. 50	Supreme Evo pag. 64
160x320 120x280 120x120 60x120 80x80 60x60 30x60	120x280 120x120 60x120	120x280 120x120 60x120 7,5x40,7	120x280 120x120 60x120	160x320 120x280 120x120 60x120 80x80
NAT R11	NAT/LUX 3D SOFT 3D LUX SOFT	NAT/LUX 3D SOFT/ SOFT 3D ANT. 3D	NAT / LUX SOFT/ SOFT 3D ANT. 3D	NAT / LUX SOFT / ANT. 3D

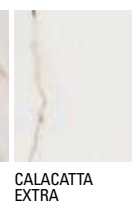
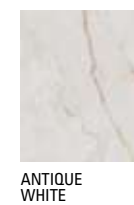
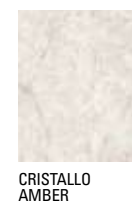
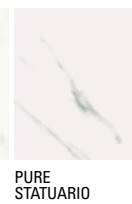
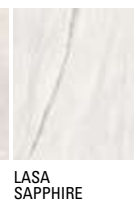
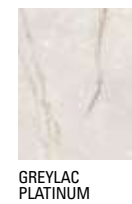
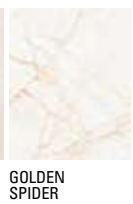
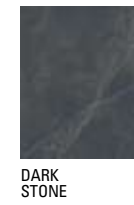

Effetti
Effects

Collezioni
Collections

Formati
Sizes

Superfici
Surfaces

INTERIORS

INDEX

INTERIORS

Marble

Supreme Hedonism
Supreme Memories
Supreme Treasure
Supreme Evo
Navona

Stone

Double
Rockin'
Blue Savoy
Re_tour
Nordik Stone

Resin

Palette

Solid Colours

Chrome

Concrete

Hyper
Backstage

Metal

Rebel

Wood

Four Seasons
Nordik Wood
Cozy
Flaviker-Dakota
Zen

OUTDOOR

X20 - 20mm

Supreme Memories
Double
Rockin'
Blue Savoy
Still No_w
Nordik Stone
Re_tour
Navona
Salento
Anima

Mineral
Camargue
Limoges
Hyper
Rebel
Four Seasons
Nordik Wood
Cozy
Flaviker-Dakota
Hermione

DECOR

Boiserie
Art Walls
Flow

TECHNICAL INFO

METAL

Rebel

pag. 176

160x320
120x280
120x120
60x120
80x80
60x60
30x60

NAT



NIGHT LEAD



EMERALD



SILVER



WHITE



BRASS



BRONZE

RESIN

Palette

pag. 142

120x280
120x120
60x120
20x120
5x120
60x60
30x30
10x60

NAT

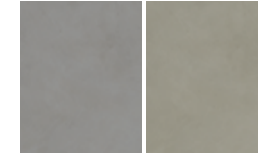

CONCRETE MUD

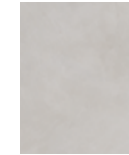

ASH

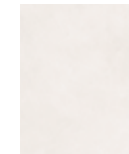

MILK



CLAY CREAM SAND



COTTO MOU

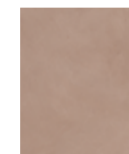

BARK

CONCRETE

Hyper

pag. 160

160x320
120x280
120x120
60x120
60x60
30x60

NAT
R11

Backstage

pag. 170

60x120
80x80
40x80
60x60
20x40

NAT
R11

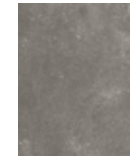

GRAPHITE

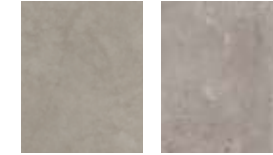

GREY ASH



SILVER



WHITE



BISQUE



TAUPE TAN

WOOD

Four Seasons

pag. 188

120x280
26x200
30x120
20x120
5x120
10x60
7,5x40,7

NAT
R11

Nordik Wood

pag. 198

26x200
20x120
60x60
10x60

NAT
R11

Cozy

pag. 206

26x200
20x120

NAT
R11

Flaviker-Dakota

pag. 214

40x170
20x170
30x120
20x120
20x80

NAT
R11

Zen

pag. 222

20x120

NAT



SMOKED



BARK TORTORA



GRIGIO



DESERT



BONE



BISCUIT BEIGE HONEY NATURALE HONEY



HONEY GOLD HAVANA AVANA CAMEL



CHOCOLATE BROWN BROWN OAK

Effetti
Effects

Collezioni
Collections

Formati
Sizes

Superfici
Surfaces

INTERIORS

INDEX

INTERIORS

Marble

Supreme Hedonism
Supreme Memories
Supreme Treasure
Supreme Evo
Navona

Stone

Double
Rockin'
Blue Savoy
Re_tour
Nordik Stone

Resin

Palette

Solid Colours

Chrome

Concrete

Hyper
Backstage

Metal

Rebel

Wood

Four Seasons
Nordik Wood
Cozy
Flaviker-Dakota
Zen

OUTDOOR

X20 - 20mm

Supreme Memories
Double
Rockin'
Blue Savoy
Still No_w
Nordik Stone
Re_tour
Navona
Salento
Anima

Mineral
Camargue
Limoges
Hyper
Rebel
Four Seasons
Nordik Wood
Cozy
Flaviker-Dakota
Hermione

DECOR

Boiserie
Art Walls
Flow

TECHNICAL INFO

NO-SLIP SURFACE



Non solo per le aree outdoor, ma anche nelle zone wellness, per bordi piscina sia interni che esterni, la gamma offre numerose soluzioni in grado di rispondere ai requisiti tecnici imposti dalle norme vigenti. Gli articoli in finitura antiscivolo riproducono tutti gli effetti materici più rappresentativi dei prodotti "indoor", per creare, dove richiesto, una perfetta continuità con gli spazi coperti, sia a spessore tradizionale che a spessore maggiorato, tenendo conto di ogni esigenza e dei diversi sistemi di posa.

The versatility of Flaviker surfaces is also evident in their anti-slip properties. Suitable for outdoor spaces and for interior and exterior wellness areas and swimming pools, the range includes numerous solutions that meet the latest technical and performance standards. The non-slip surfaces are available with the same material effects as the most widely used indoor products in both conventional and extra-large thicknesses. This creates a sense of continuity between interior and exterior spaces while catering for all needs and installation systems.

La versatilità delle superfici Flaviker si afferma anche dove si elevano i parametri di anti-scivolosità.

R11

8,5 mm

METAL

Rebel
pag. 242

CONCRETE

Hyper
pag. 160
pag. 241

Backstage
pag. 170

WOOD

Four Seasons
pag. 243

Nordik Wood
pag. 198
pag. 244

Cozy
pag. 245

Flaviker-Dakota
pag. 214
pag. 246

Hermione
pag. 247



GREY

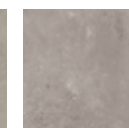

ASH



SMOKED



TORTORA



SILVER



TAN



BEIGE



GRIGIO



GOLD



NATURALE



BROWN



AVANA

20 mm
X20
pag. 228

P. tech

90x90

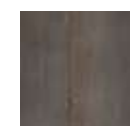

LEAD

120x120
60x120

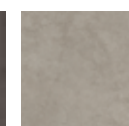

GREY



SILVER



SILVER



BRONZE



WHITE

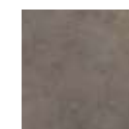

TAUPE

30x180
30x120



BISCUIT

30x180
30x120



BEIGE

30x180
30x120



BARK

30x180
30x120



NATURALE

30x120



MIEL



HONEY



GOLD



HAVANA



AVANA



BEIGE



CHOCOLATE



BROWN



BROWN

Effetti
Effects

Collezioni
Collections

INDEX

INTERIORS

Marble

Supreme Hedonism
Supreme Memories
Supreme Treasure
Supreme Evo
Navona

Stone

Double
Rockin'
Blue Savoy
Re_tour
Nordik Stone

Resin

Palette

Solid Colours

Chrome

Concrete

Hyper
Backstage

Metal

Rebel

Wood

Four Seasons
Nordik Wood
Cozy
Flaviker-Dakota
Zen

OUTDOOR

OUTDOOR

X20 - 20mm

Supreme Memories
Double
Rockin'
Blue Savoy
Still No_w
Nordik Stone
Re_tour
Navona
Salento
Anima

Mineral
Camargue
Limoges
Hyper
Rebel
Four Seasons
Nordik Wood
Cozy
Flaviker-Dakota
Hermione

DECOR

Boiserie
Art Walls
Flow

TECHNICAL INFO

STONE

Double pag. 229	Rockin' pag. 100 pag. 230	Blue Savoy pag. 112 pag. 231	Re_tour pag. 234	Nordik Stone pag. 132 pag. 233	Still No_w pag. 232	Salento pag. 236	Anima pag. 237
---------------------------	--	---	----------------------------	---	-------------------------------	----------------------------	--------------------------

8,5 mm

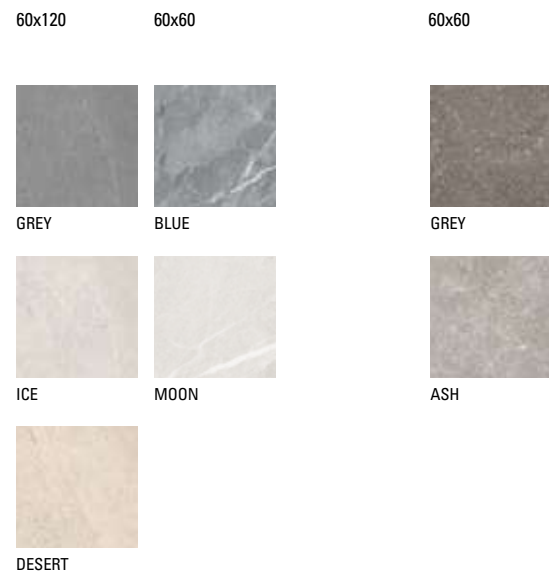

MARBLE

Mineral pag. 238	Camargue pag. 239	Limoges pag. 240	Navona pag. 76 pag. 235	Supreme Memories pag. 228	Palette pag. 142
----------------------------	-----------------------------	----------------------------	--------------------------------------	-------------------------------------	----------------------------

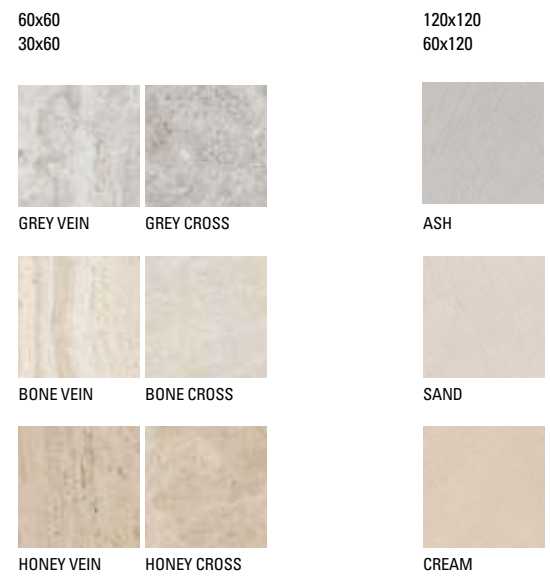

RESIN

Effetti Effects
Collezioni Collections

INDEX
INTERIORS

Marble

- Supreme Hedonism
- Supreme Memories
- Supreme Treasure
- Supreme Evo
- Navona

Stone

- Double
- Rockin'
- Blue Savoy
- Re_tour
- Nordik Stone

Resin

- Palette

Solid Colours

- Chrome

Concrete

- Hyper
- Backstage

Metal

- Rebel

Wood

- Four Seasons
- Nordik Wood
- Cozy
- Flaviker-Dakota
- Zen

OUTDOOR

20 mm
X20
pag. 228

P. tech

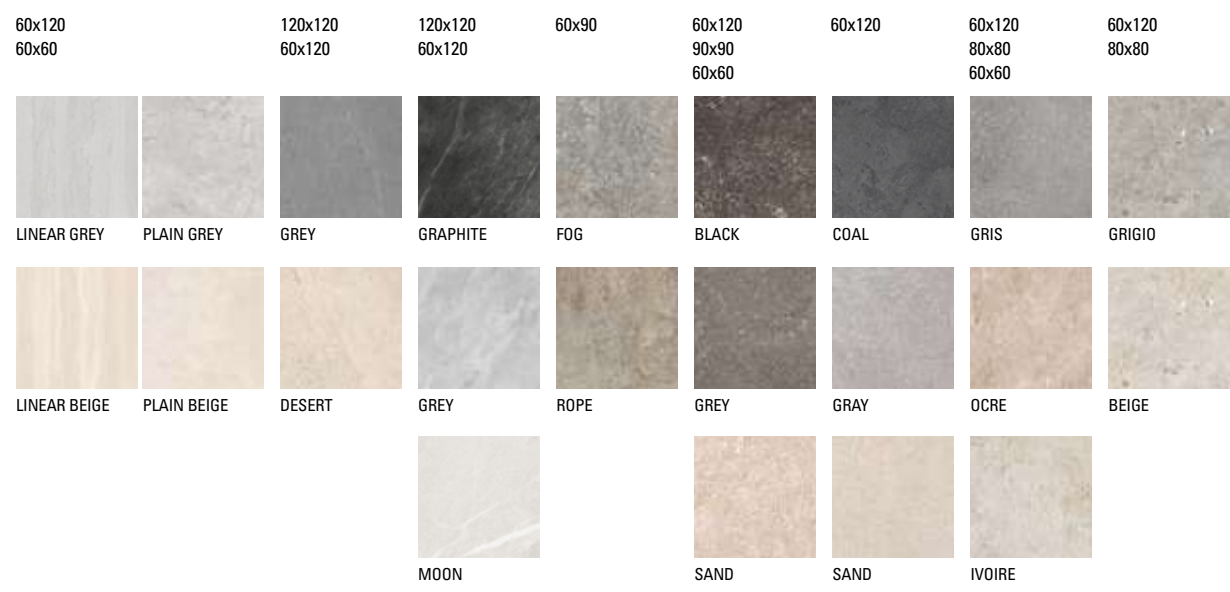

OUTDOOR

X20 - 20mm

- Supreme Memories
- Double
- Rockin'
- Blue Savoy
- Still No_w
- Nordik Stone
- Re_tour
- Navona
- Salento
- Anima

- Mineral
- Camargue
- Limoges
- Hyper
- Rebel
- Four Seasons
- Nordik Wood
- Cozy
- Flaviker-Dakota
- Hermione

DECOR

- Boiserie
- Art Walls
- Flow

TECHNICAL INFO

PRODUCT RANGE

INTERIORS

Marble

Supreme Hedonism	24
Supreme Memories	36
Supreme Treasure	50
Supreme Evo	64
Navona	76

Stone

Double	86
Rockin'	100
Blue Savoy	112
Re_tour	122
Nordik Stone	132

Concrete

Hyper	160
Backstage	170

Wood

Four Seasons	188
Nordik Wood	198
Cozy	206
Flaviker-Dakota	214
Zen	222

Resin

Palette	142
---------	-----

Metal

Rebel	176
-------	-----

Solid Colours

Chrome	156
--------	-----

OUTDOOR

X20 - 20mm

Supreme Memories	228	Mineral	238
Double	229	Camargue	239
Rockin'	230	Limoges	240
Blue Savoy	231	Hyper	241
Still No_w	232	Rebel	242
Nordik Stone	233	Four Seasons	243
Re_tour	234	Nordik Wood	244
Navona	235	Cozy	245
Salento	236	Flaviker-Dakota	246
Anima	237	Hermione	247

DECOR

Boiserie	250
Art Walls	254
Flow	268

INDEX

INTERIORS

Marble

Supreme Hedonism
Supreme Memories
Supreme Treasure
Supreme Evo
Navona

Stone

Double
Rockin'
Blue Savoy
Re_tour
Nordik Stone

Resin

Palette

Solid Colours

Chrome

Concrete

Hyper
Backstage

Metal

Rebel

Wood

Four Seasons
Nordik Wood
Cozy
Flaviker-Dakota
Zen

OUTDOOR

X20 - 20mm

Supreme Memories	Mineral
Double	Camargue
Rockin'	Limoges
Blue Savoy	Hyper
Still No_w	Rebel
Nordik Stone	Four Seasons
Re_tour	Nordik Wood
Navona	Cozy
Salento	Flaviker-Dakota
Anima	Hermione

DECOR

Boiserie
Art Walls
Flow

TECHNICAL INFO

SUPREME

INDEX

INTERIORS

Hedonism

Gres Porcellanato tutta massa UGL
Full Body Porcelain

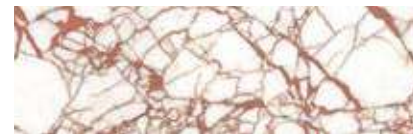

Calacatta Dante



Onice Fantastico



Golden Spider



Pure Onyx



Patagonia Blue



Dover White



Quarzite Sky



Silver Roots

Memories

Gres Porcellanato tutta massa UGL
Full Body Porcelain



Breccia Imperiale



Bianco Vagli



Dark Stone



Quarzite Luna



Grey Soapstone



Pulpis Ivory



Rosa Perlino

Treasure

Gres Porcellanato tutta massa UGL
Full Body Porcelain



Calacatta Emerald



Corchia Gold



Greylac Platinum



Luminous Everose



Cristallo Amber



Lasa Sapphire

Evo

Gres Porcellanato tutta massa UGL
Full Body Porcelain



Antique White



Noir Laurent



Invisible Select



Classic Marquinia



Statuario Superior



Grey Amani



Pure Statuario



Calacatta Extra

Marble

Supreme Hedonism
Supreme Memories
Supreme Treasure
Supreme Evo
Navona

Stone

Double
Rockin'
Blue Savoy
Re_tour
Nordik Stone

Resin

Palette

Solid Colours

Chrome

Concrete

Hyper
Backstage

Metal

Rebel

Wood

Four Seasons
Nordik Wood
Cozy
Flaviker-Dakota
Zen

OUTDOOR

X20 - 20mm

Supreme Memories
Double
Rockin'
Blue Savoy
Still No_w
Nordik Stone
Re_tour
Navona
Salento
Anima

Mineral
Camargue
Limoges
Hyper
Rebel
Four Seasons
Nordik Wood
Cozy
Flaviker-Dakota
Hermione

DECOR

Boiserie
Art Walls
Flow

TECHNICAL INFO

SUPREME HEDONISM

Supreme Hedonism
Calacatta Dante Nat.
120x120

Four Seasons
Chocolate Nat.
5x120

Gres porcellanato tutta massa UGL
Full body porcelain UGL

P.tech 3Dtech SOFT 3D



Complete
Collection

6 mm	120x280
8,5 mm	120x120
	60x120

soft/soft 3D/lux/lux 3D
lux/lux 3D/nat P.Tech
lux/lux 3D/nat P.Tech

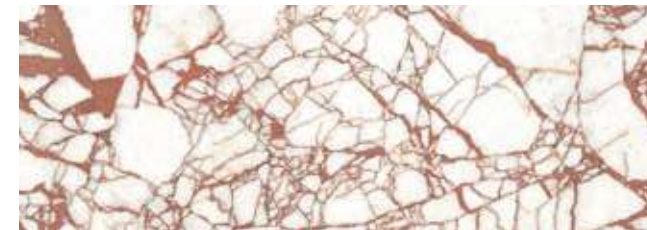

Calacatta Dante



Golden Spider



Patagonia Blue



Quarzite Sky



Onice Fantastico



Pure Onyx



Dover White



Silver Roots

INDEX

INTERIORS

Marble

Supreme Hedonism
Supreme Memories
Supreme Treasure
Supreme Evo
Navona

Stone

Double
Rockin'
Blue Savoy
Re_tour
Nordik Stone

Resin

Palette

Solid Colours

Chrome

Concrete

Hyper
Backstage

Metal

Rebel

Wood

Four Seasons
Nordik Wood
Cozy
Flaviker-Dakota
Zen

OUTDOOR

X20 - 20mm

Supreme Memories
Double
Rockin'
Blue Savoy
Still No_w
Nordik Stone
Re_tour
Navona
Salento
Anima

Mineral
Camargue
Limoges
Hyper
Rebel
Four Seasons
Nordik Wood
Cozy
Flaviker-Dakota
Hermione

DECOR

Boiserie
Art Walls
Flow

TECHNICAL INFO

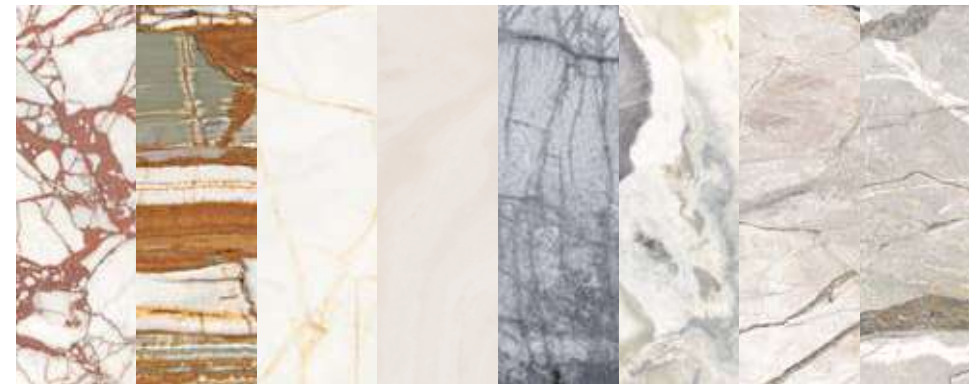

Calacatta Dante Onice Fantastico Golden Spider Pure Onyx Patagonia Blue Dover White Quarzite Sky Silver Roots

6 mm	120x280 48"x112"	LUX RETT.							
	120x280 48"x112"	LUX 3D RETT.	•	•	•	•	•	•	•
	120x280 48"x112"	SOFT RETT.				•			
	120x280 48"x112"	SOFT 3D RETT.	•		•		•	•	•
8,5 mm	120x120 48"x48"	LUX RETT.							
	120x120 48"x48"	LUX 3D RETT.	•		•		•	•	•
	120x120 48"x48"	NAT RETT. P. TECH	•		•		•	•	•
	60x120 24"x48"	LUX RETT.				•			
	60x120 24"x48"	LUX 3D RETT.	•		•		•	•	•
	60x120 24"x48"	NAT RETT. P. TECH	•		•		•	•	•

MATERIA.

			Calacatta Dante	Onice Fantastico	Golden Spider	Pure Onyx	Patagonia Blue	Dover White	Quarzite Sky	Silver Roots
12 mm	163,5x323 64"x127"	SOFT						•		
	163,5x323 64"x127"	SOFT 3D	•		•					
	163,5x323 64"x127"	LUX	•		•		•	•		
	163,5x323 64"x127"	SOFT 3D+								•
20 mm	163,5x323 64"x127"	SOFT 3D+								•
	163,5x323 64"x127"	LUX 3D								•



INDEX

INTERIORS

Marble

Supreme Hedonism
Supreme Memories
Supreme Treasure
Supreme Evo
Navona

Stone

Double
Rockin'
Blue Savoy
Re_tour
Nordik Stone

Resin

Palette

Solid Colours

Chrome

Concrete

Hyper
Backstage

Metal

Rebel

Wood

Four Seasons
Nordik Wood
Cozy
Flaviker-Dakota
Zen

OUTDOOR

X20 - 20mm

Supreme Memories
Double
Rockin'
Blue Savoy
Still No_w
Nordik Stone
Re_tour
Navona
Salento
Anima

Mineral
Camargue
Limoges
Hyper
Rebel
Four Seasons
Nordik Wood
Cozy
Flaviker-Dakota
Hermione

DECOR

Boiserie
Art Walls
Flow

TECHNICAL INFO

INDEX

INTERIORS

Calacatta Dante

6 mm					
120x280	LUX 3D R.	3D TECH	0017224	M. 138,50	
	SOFT 3D R.	SOFT 3D	0017229	M. 113,50	

8,5 mm					
120x120	LUX 3D R.	3D TECH	0017234	M. 119,50	
	NAT. R.	P.TECH	0017513	M. 80,50	
60x120	LUX 3D R.	3D TECH	0017239	M. 88,50	
	NAT. R.	P.TECH	0017519	M. 61,90	

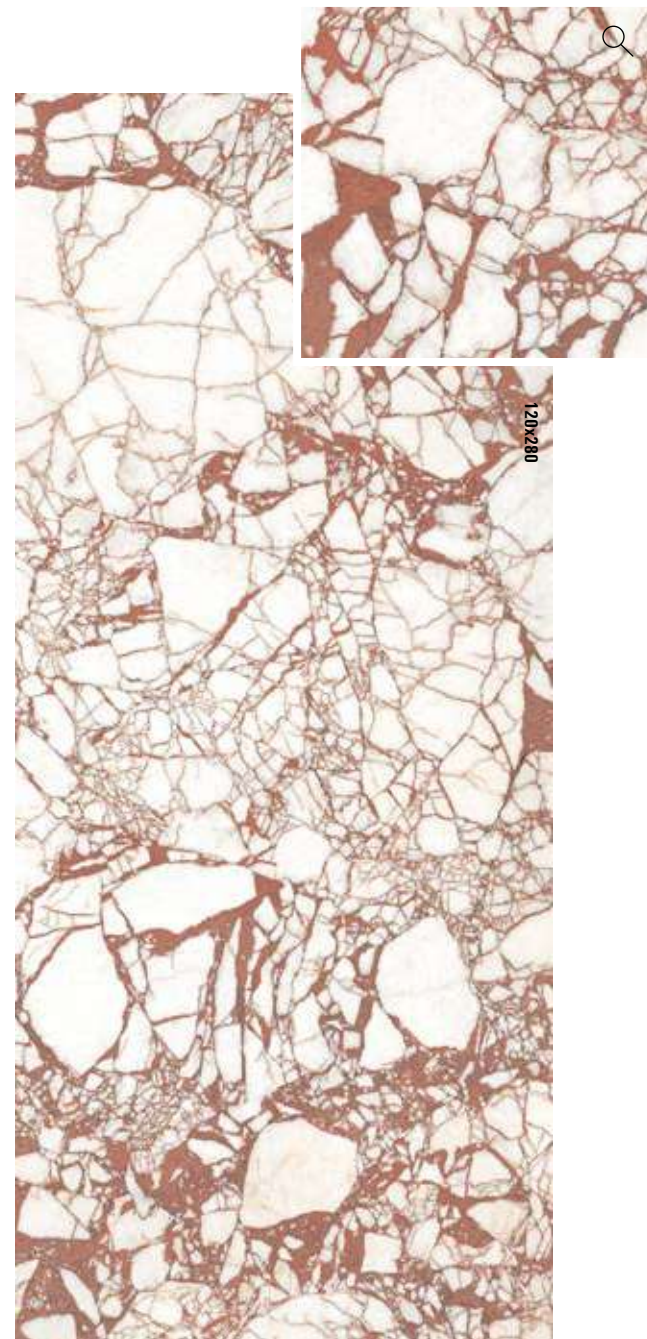

Onice Fantastico

6 mm					
120x280	LUX 3D R.	3D TECH	0017408	M. 138,50	



Golden Spider

6 mm					
120x280	LUX 3D R.	3D TECH	0017223	M. 138,50	
	SOFT 3D R.	SOFT 3D	0017228	M. 113,50	

8,5 mm					
120x120	LUX 3D R.	3D TECH	0017233	M. 119,50	
	NAT. R.	P.TECH	0017512	M. 80,50	
60x120	LUX 3D R.	3D TECH	0017238	M. 88,50	
	NAT. R.	P.TECH	0017518	M. 61,90	



Silver Roots

6 mm					
120x280	LUX 3D R.	3D TECH	0017226	M. 138,50	
	SOFT 3D R.	SOFT 3D	0017231	M. 113,50	

8,5 mm					
120x120	LUX 3D R.	3D TECH	0017236	M. 119,50	
	NAT. R.	P.TECH	0017515	M. 80,50	
60x120	LUX 3D R.	3D TECH	0017241	M. 88,50	
	NAT. R.	P.TECH	0017521	M. 61,90	



Marble

- Supreme Hedonism
- Supreme Memories
- Supreme Treasure
- Supreme Evo
- Navona

Stone

- Double
- Rockin'
- Blue Savoy
- Re_tour
- Nordik Stone

Resin

- Palette

Solid Colours

- Chrome

Concrete

- Hyper
- Backstage

Metal

- Rebel

Wood

- Four Seasons
- Nordik Wood
- Cozy
- Flaviker-Dakota
- Zen

OUTDOOR

X20 - 20mm

- | | |
|------------------|-----------------|
| Supreme Memories | Mineral |
| Double | Camargue |
| Rockin' | Limoges |
| Blue Savoy | Hyper |
| Still No_w | Rebel |
| Nordik Stone | Four Seasons |
| Re_tour | Nordik Wood |
| Navona | Cozy |
| Salento | Flaviker-Dakota |
| Anima | Hermione |

DECOR

- Boiserie
- Art Walls
- Flow

TECHNICAL INFO

INDEX

INTERIORS

Patagonia Blue

6 mm				
120x280	LUX 3D R.	3D TECH	0014653	M. 138,50

Dover White

6 mm				
120x280	LUX 3D R.	3D TECH	0014654	M. 138,50
	SOFT 3D R.	SOFT 3D	0017232	M. 113,50

8,5 mm				
120x120	LUX 3D R.	3D TECH	0017237	M. 119,50
	NAT. R.	P.TECH	0017516	M. 80,50
60x120	LUX 3D R.	3D TECH	0017242	M. 88,50
	NAT. R.	P.TECH	0017522	M. 61,90

Quarzite Sky

6 mm				
120x280	LUX 3D R.	3D TECH	0017225	M. 138,50
	LUX 3D R. SLAB A*	3D TECH	0017406	M. 138,50
	LUX 3D R. SLAB B*	3D TECH	0017407	M. 138,50
	SOFT 3D R.	SOFT 3D	0017230	M. 113,50

8,5 mm				
120x120	LUX 3D R.	3D TECH	0017235	M. 119,50
	NAT. R.	P.TECH	0017514	M. 80,50
60x120	LUX 3D R.	3D TECH	0017240	M. 88,50
	NAT. R.	P.TECH	0017520	M. 61,90

Pure Onyx

6 mm				
120x280	LUX		0014454	M. 122,50
	SOFT		0014457	M. 107,50

8,5 mm				
120x120	LUX		0017502	M. 105,90
	NAT. R.	P.TECH	0017517	M. 80,50
60x120	LUX		0017504	M. 80,50
	NAT. R.	P.TECH	0017523	M. 61,90

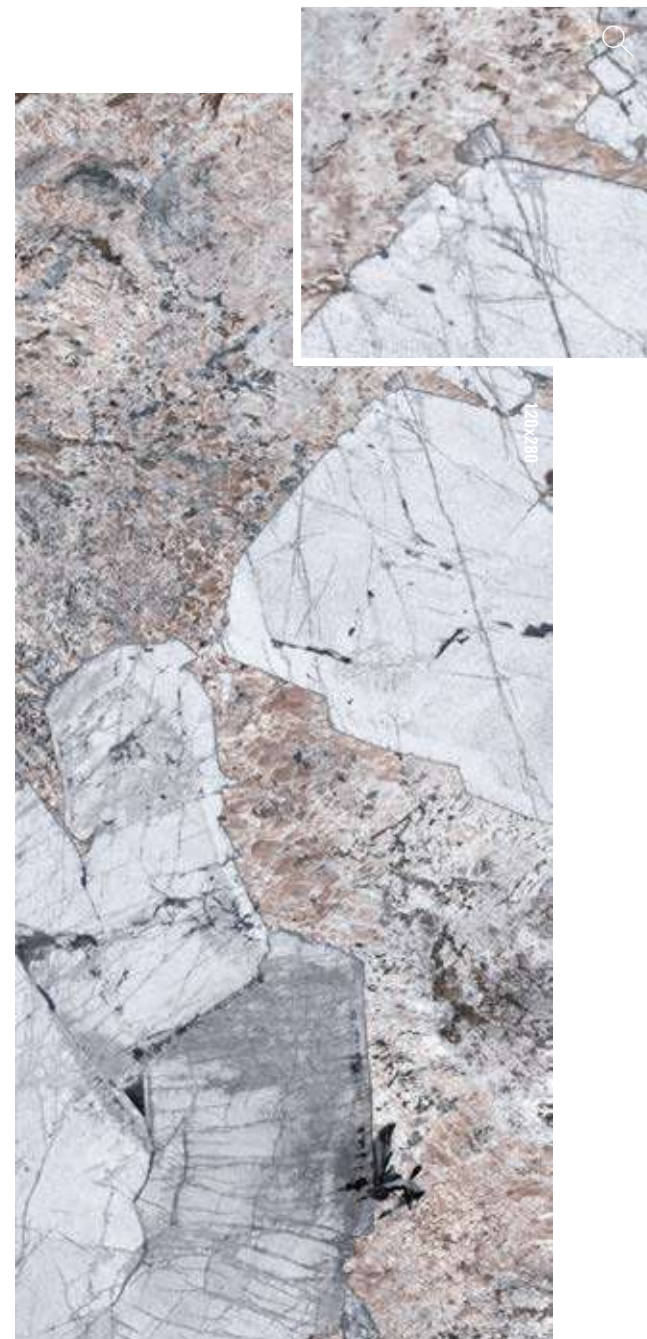

Marble

- Supreme Hedonism
- Supreme Memories
- Supreme Treasure
- Supreme Evo
- Navona

Stone

- Double
- Rockin'
- Blue Savoy
- Re_tour
- Nordik Stone

Resin

- Palette

Solid Colours

- Chrome

Concrete

- Hyper
- Backstage

Metal

- Rebel

Wood

- Four Seasons
- Nordik Wood
- Cozy
- Flaviker-Dakota
- Zen

OUTDOOR

X20 - 20mm

- | | |
|------------------|-----------------|
| Supreme Memories | Mineral |
| Double | Camargue |
| Rockin' | Limoges |
| Blue Savoy | Hyper |
| Still No_w | Rebel |
| Nordik Stone | Four Seasons |
| Re_tour | Nordik Wood |
| Navona | Cozy |
| Salento | Flaviker-Dakota |
| Anima | Hermione |

DECOR

- Boiserie
- Art Walls
- Flow

TECHNICAL INFO

MATERIA.



Disponibile anche Available also	Calacatta Dante	Onice Fantastico	Golden Spider	Pure Onyx	Patagonia Blue	Dover White	Quarzite Sky	Silver Roots
						SLAB A 0014198 SLAB B 0014389		
12 mm 163,5x323			SLAB A 0017329 SLAB B 0017330					
	0016369							
			SLAB A 0017327 SLAB B 0017328		SLAB A 0014432 SLAB B 0014433	SLAB A 0014197 SLAB B 0014430		
	0016367							
								0018161
20 mm 163,5x323								0017218
FULLVEIN 3D								0017215

Matite Alluminio - Aluminium Strip

Articoli realizzati in alluminio anodizzato per l'uso a parete, adatti a raccordare piastrelle di diverso spessore (8,5/7/6 mm).
Avvertenze per la posa e la pulizia all'interno delle confezioni o sul sito Flaviker.
Anodized Aluminium strips for use between wall tiles of different thicknesses (8,5/7/6 mm).
Instructions for installation and cleaning included in the box or on flaviker website.

		MATITA ALLUM. WHITE 0000087 P. 32,50	
Parte superiore arrotondata. Rounded top.		MATITA ALLUM. TERRACOTTA 0008530 P. 32,50	Parte superiore piatta colorata in bagno galvanico Flat top colored in galvanic bath.
		MATITA ALLUM. BLU 0008532 P. 32,50	
Parte superiore arrotondata e colorata con resine acriliche. Rounded top colored with acrylic resins.		MATITA ALLUM. VERDE 0008531 P. 32,50	
		MATITA ALLUM. ARDESIA 0008533 P. 32,50	MATITA ALLUM. BRONZO 0000557 P. 40,50
		MATITA ALLUM. BLACK 0000088 P. 32,50	MATITA ALLUM. RAME 0000556 P. 40,50

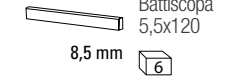
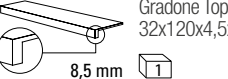
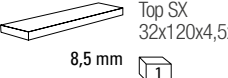
Pezzi Speciali
Special Trims

	Calacatta Dante	Onice Fantastico	Golden Spider	Pure Onyx	Patagonia Blue	Dover White	Quarzite Sky	Silver Roots
				0017845				P. 15,50
LUX RETT.	-	-	-		-	-	-	
LUX 3D RETT.	0017884	-	0017883	-	-	0017887	0017885	0017886 P. 16,50
NAT RETT. P. TECH	0017877	-	0017876	0017881	-	0017880	0017878	0017879 P. 11,50
				0017850				P. 205,50
LUX RETT.	-	-	-		-	-	-	
LUX 3D RETT.	0017906	-	0017905	-	-	0017909	0017907	0017908 P. 226,50
NAT RETT. P. TECH	0017888	-	0017882	0017892	-	0017891	0017889	0017890 P. 194,50
				0017856				P. 236,50
LUX RETT.	-	-	-		-	-	-	
LUX 3D RETT.	0017911	-	0017910	-	-	0017914	0017912	0017913 P. 260,50
NAT RETT. P. TECH	0017894	-	0017893	0017898	-	0017897	0017895	0017896 P. 225,50
				0017853				P. 236,50
LUX RETT.	-	-	-		-	-	-	
LUX 3D RETT.	0017916	-	0017915	-	-	0017919	0017917	0017918 P. 260,50
NAT RETT. P. TECH	0017900	-	0017899	0017904	-	0017903	0017901	0017902 P. 225,50

GRES PORCELLANATO TUTTA MASSA
FULL BODY PORCELAIN

SUPERFICIE NAT. / SOFT / SOFT 3D CLASSIFICAZIONE SECONDO NORME EN 14411 (ISO 13006) ALLEGATO G GRUPPO BIa UGL
NAT. / SOFT / SOFT 3D SURFACE CLASSIFICATION IN ACCORDANCE WITH EN 14411 (ISO 13006) ANNEX G GROUP BIa UGL



PROPRIETÀ FISICO-CHIMICHE PHYSICAL-CHEMICAL PROPERTIES	NORMA NORM	VALORE PRESCRITTO DALLE NORME VALUE PRESCRIBED FROM THE NORMS	* VAL. / VALUE FLAVIKER NAT. P.TECH
	B.C.R.A. C.A.	a PERICOLOSA - DANGEROUSLY SLIPPERY 0,20 < μ < 0,39 SCIVOLOSITÀ ECCESSIVA - EXCESSIVELY SLIPPERY	> 0,40
	B.C.R.A. G.B.	0,40 < μ < 0,74 ATTRITO SODDISFACENTE - SATISFACTORY GRIP μ 0,75 ATTRITO ECCELLENTE - EXCELLENT GRIP	> 0,40
	ASTM C 1028 (S.C.O.F.)	SLIP RESISTANT (> 0,60)	> 0,60 DRY > 0,60 WET
	DIN 51130	IN FUNZIONE DELL'AMBIENTE O DELLA ZONA DI LAVORO BASING ON THE ENVIRONMENT OR THE WORKING AREA	R10
RESISTENZA ALLO SCIVOLAMENTO SLIP RESISTANCE	DIN 51097	-	A+B+C
	ANSI A 137-1-2012 (D.C.O.F.)	> 0,42	> 0,42
	AS/NZS 4586:2013	SRV : 35 - 44	P3 WET
		SRV : 45 - 54	-
BS 7976 - 2:2002	> 36	+36 WET	

*Valori medi di produzione / Average production values

INDEX

INTERIORS

Marble

Supreme Hedonism
Supreme Memories
Supreme Treasure
Supreme Evo
Navona

Stone

Double
Rockin'
Blue Savoy
Re_tour
Nordik Stone

Resin

Palette

Solid Colours

Chrome

Concrete

Hyper
Backstage

Metal

Rebel

Wood

Four Seasons
Nordik Wood
Cozy
Flaviker-Dakota
Zen

OUTDOOR

X20 - 20mm

Supreme Memories
Double
Rockin'
Blue Savoy
Still No_w
Nordik Stone
Re_tour
Navona
Salento
Anima

Mineral
Camargue
Limoges
Hyper
Rebel
Four Seasons
Nordik Wood
Cozy
Flaviker-Dakota
Hermione

DECOR

Boiserie
Art Walls
Flow

TECHNICAL INFO

Multiple Sensations

L'Ufficio Stile Flaviker ha costruito una materioteca in grado di dare vita a molteplici combinazioni. Qui trovi gli abbinamenti più interessanti realizzabili a partire da ciascun colore della gamma Supreme Hedonism. Scopri anche i progetti "mix&match" studiati per questa collezione all'interno dell'ambiente bagno.

The Flaviker Style Department has assembled a collection of materials that can be used in many different combinations. Here you'll find the most interesting combinations that can be created using each colour in the Supreme Hedonism range. You'll also discover mix&match solutions designed specifically for use of this collection in the bathroom.

Supreme Hedonism



Calacatta Dante



Onice Fantastico



Golden Spider



Pure Onyx



Patagonia Blue



Dover White



Quarzite Sky



Silver Roots

Double Palette Rebel Four Seasons

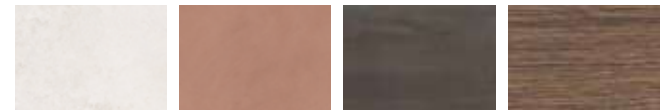

Plain White Cotto Lead Chocolate



Plain Beige Mou Brass Honey



Plain White Mou Brass Honey

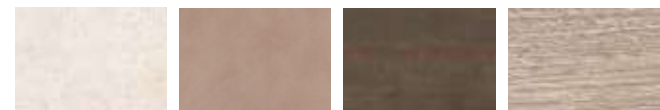

Plain Beige Bark Bronze Biscuit



Plain Grey Clay Silver Biscuit

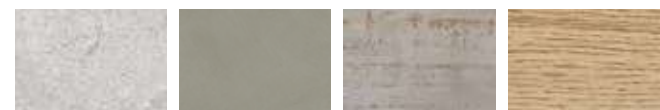

Plain Grey Mud Silver Honey

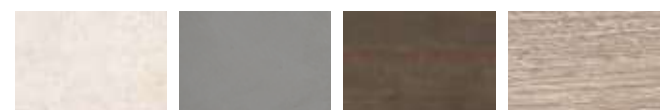

Plain Beige Concrete Bronze Biscuit

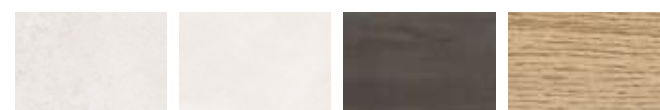

Plain White Milk Lead Honey

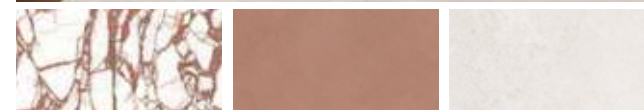

Supreme Hedonism Calacatta Dante ① Palette Cotto ② Double Plain White ③



Supreme Hedonism Onice Fantastico ① Rebel Brass ②

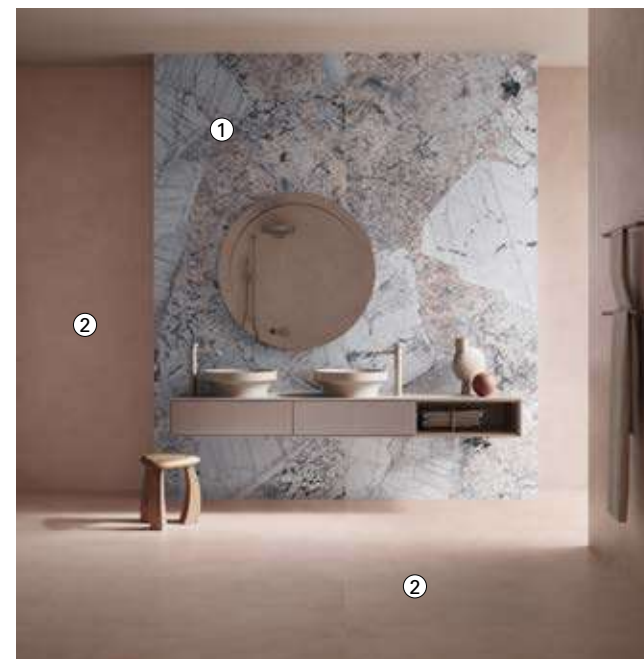

Supreme Hedonism Patagonia Blue ① Palette Clay ②

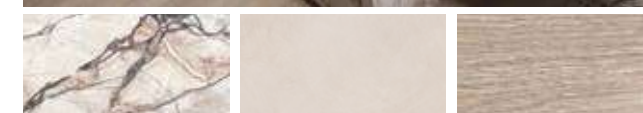

Supreme Hedonism Quarzite Sky ① Palette Sand ② Four Seasons Biscuit ③

Best Bathroom Supreme Hedonism



INDEX

INTERIORS

Marble

Supreme Hedonism
Supreme Memories
Supreme Treasure
Supreme Evo
Navona

Stone

Double
Rockin'
Blue Savoy
Re_tour
Nordik Stone

Resin

Palette

Solid Colours

Chrome

Concrete

Hyper
Backstage

Metal

Rebel

Wood

Four Seasons
Nordik Wood
Cozy
Flaviker-Dakota
Zen

OUTDOOR

X20 - 20mm

Supreme Memories
Double
Rockin'
Blue Savoy
Still No_w
Nordik Stone
Re_tour
Navona
Salento
Anima

Mineral
Camargue
Limoges
Hyper
Rebel
Four Seasons
Nordik Wood
Cozy
Flaviker-Dakota
Hermione

DECOR

Boiserie
Art Walls
Flow

TECHNICAL INFO

SUPREME MEMORIES



Supreme Memories
Pulpis Ivory
Ant. 3D 60x120

Gres porcellanato tutta massa UGL
Full body porcelain UGL

P.tech 3Dtech SOFT 3D



Complete
Collection

6 mm	120x280	nat/soft/soft 3D/lux 3D
8,5 mm	120x120	nat/lux/ant.3D
	60x120	nat/lux/lux3D/ant.3D
	7,5x40,7 chevron	nat
20mm X20	60x120	R11



Breccia Imperiale



Bianco Vagli

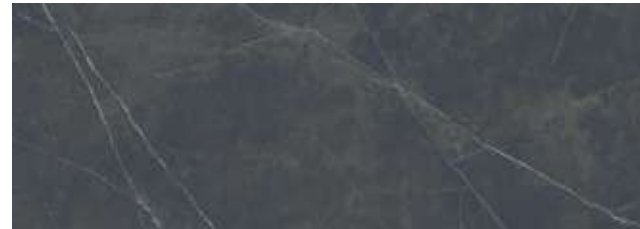

Dark Stone



Quarzite Luna



Grey Soapstone



Pulpis Ivory



Rosa Perlino

INDEX

INTERIORS

Marble

Supreme Hedonism
Supreme Memories
Supreme Treasure
Supreme Evo
Navona

Stone

Double
Rockin'
Blue Savoy
Re_tour
Nordik Stone

Resin

Palette

Solid Colours

Chrome

Concrete

Hyper
Backstage

Metal

Rebel

Wood

Four Seasons
Nordik Wood
Cozy
Flaviker-Dakota
Zen

OUTDOOR

X20 - 20mm

Supreme Memories	Mineral
Double	Camargue
Rockin'	Limoges
Blue Savoy	Hyper
Still No_w	Rebel
Nordik Stone	Four Seasons
Re_tour	Nordik Wood
Navona	Cozy
Salento	Flaviker-Dakota
Anima	Hermione

DECOR

Boiserie
Art Walls
Flow

TECHNICAL INFO



Breccia Imperiale Bianco Vagli Dark Stone Quarzite Luna Grey Soapstone Pulpis Ivory Rosa Perlino

			Breccia Imperiale	Bianco Vagli	Dark Stone	Quarzite Luna	Grey Soapstone	Pulpis Ivory	Rosa Perlino
6 mm	120x280 48"x112"	LUX 3D RETT.	•	•		•		•	
	120x280 48"x112"	NAT RETT. P.TECH R10 C	•		•		•	•	•
	120x280 48"x112"	SOFT RETT.		•					
	120x280 48"x112"	SOFT 3D RETT.				•			
8,5 mm	120x120 48"x48"	LUX RETT.	•	•		•		•	
	120x120 48"x48"	NAT RETT. P.TECH R10 C	•	•	•	•	•	•	•
	120x120 48"x48"	ANT. 3D RETT. 3DTECH	•	•	•	•	•	•	•
	60x120 24"x48"	LUX RETT.	•	•		•		•	
	60x120 24"x48"	NAT RETT. P.TECH R10 C	•	•	•	•	•	•	•
	60x120 24"x48"	ANT. 3D RETT. 3DTECH	•	•	•	•	•	•	•
	7,5x40,7 3"x16" Chevron	NAT.	•	•		•			
20 mm	60x120 24"x48"	R11 RETT. P.TECH	•				•		

MATERIA.

			Breccia Imperiale	Bianco Vagli	Dark Stone	Quarzite Luna	Grey Soapstone	Pulpis Ivory	Rosa Perlino
12 mm	163,5x323 64"x127"	LUX	•			•		•	
	163,5x323 64"x127"	SOFT	•						
	163,5x323 64"x127"	SOFT 3D				•			
	163,5x323 64"x127"	NAT			•		•		
20 mm	163,5x323 64"x127"	NAT						•	
	163,5x323 64"x127"	LUX		•					
	163,5x323 64"x127"	SOFT	•	•					
	163,5x323 64"x127"	SOFT 3D				•			



Supreme Memories
Quarzite Luna Soft 3D
120x280

Four Seasons
Biscuit
5x120

Supreme Memories
Grey Soapstone
60x120

INDEX

INTERIORS

Marble

Supreme Hedonism
Supreme Memories
Supreme Treasure
Supreme Evo
Navona

Stone

Double
Rockin'
Blue Savoy
Re_tour
Nordik Stone

Resin

Palette

Solid Colours

Chrome

Concrete

Hyper
Backstage

Metal

Rebel

Wood

Four Seasons
Nordik Wood
Cozy
Flaviker-Dakota
Zen

OUTDOOR

X20 - 20mm

Supreme Memories
Double
Rockin'
Blue Savoy
Still No_w
Nordik Stone
Re_tour
Navona
Salento
Anima

Mineral
Camargue
Limoges
Hyper
Rebel
Four Seasons
Nordik Wood
Cozy
Flaviker-Dakota
Hermione

DECOR

Boiserie
Art Walls
Flow

TECHNICAL INFO

Breccia Imperiale

6 mm				
120x280	LUX 3D R.	3D TECH	0014127	M. 138,50
	NAT. R.	P.TECH R10 C	0011827	M. 101,90

8,5 mm				
120x120	LUX R.		0012675	M. 105,90
	NAT. R.	P.TECH R10 C	0011835	M. 80,50
	ANT. 3D R.	3D TECH	0011854	M. 119,50
60x120	LUX R.		0012678	M. 80,50
	NAT. R.	P.TECH R10 C	0011841	M. 61,90
	ANT. 3D R.	3D TECH	0011860	M. 88,50

20 mm				
60x120	X20			
	R11 R.	P.TECH	0012571	M. 87,90

Bianco Vagli

6 mm				
120x280	LUX 3D R.	3D TECH	0014876	M. 138,50
	SOFT. R.		0011824	M. 107,50

8,5 mm				
120x120	LUX R.		0012673	M. 105,90
	NAT. R.	P.TECH R10 C	0011832	M. 80,50
	ANT. 3D R.	3D TECH	0011851	M. 119,50
60x120	LUX R.		0012676	M. 80,50
	NAT. R.	P.TECH R10 C	0011838	M. 61,90
	ANT. 3D R.	3D TECH	0011857	M. 88,50

Dark Stone

6 mm				
120x280	NAT. R.	P.TECH R10 C	0012617	M. 101,90

8,5 mm				
120x120	NAT. R.	P.TECH R10 C	0012618	M. 80,50
	ANT. 3D R.	3D TECH	0012644	M. 119,50
60x120	NAT. R.	P.TECH R10 C	0012619	M. 61,90
	ANT. 3D R.	3D TECH	0012645	M. 88,50

Quarzite Luna

6 mm				
120x280	LUX 3D R.	3D TECH	0014128	M. 138,50
	SOFT 3D R.	SOFT 3D	0013316	M. 113,50

8,5 mm				
120x120	LUX R.		0013318	M. 105,90
	NAT. R.	P.TECH R10 C	0013305	M. 80,50
	ANT. 3D R.	3D TECH	0013204	M. 119,50
60x120	LUX R.		0013319	M. 80,50
	NAT. R.	P.TECH R10 C	0013306	M. 61,90
	ANT. 3D R.	3D TECH	0013293	M. 88,50

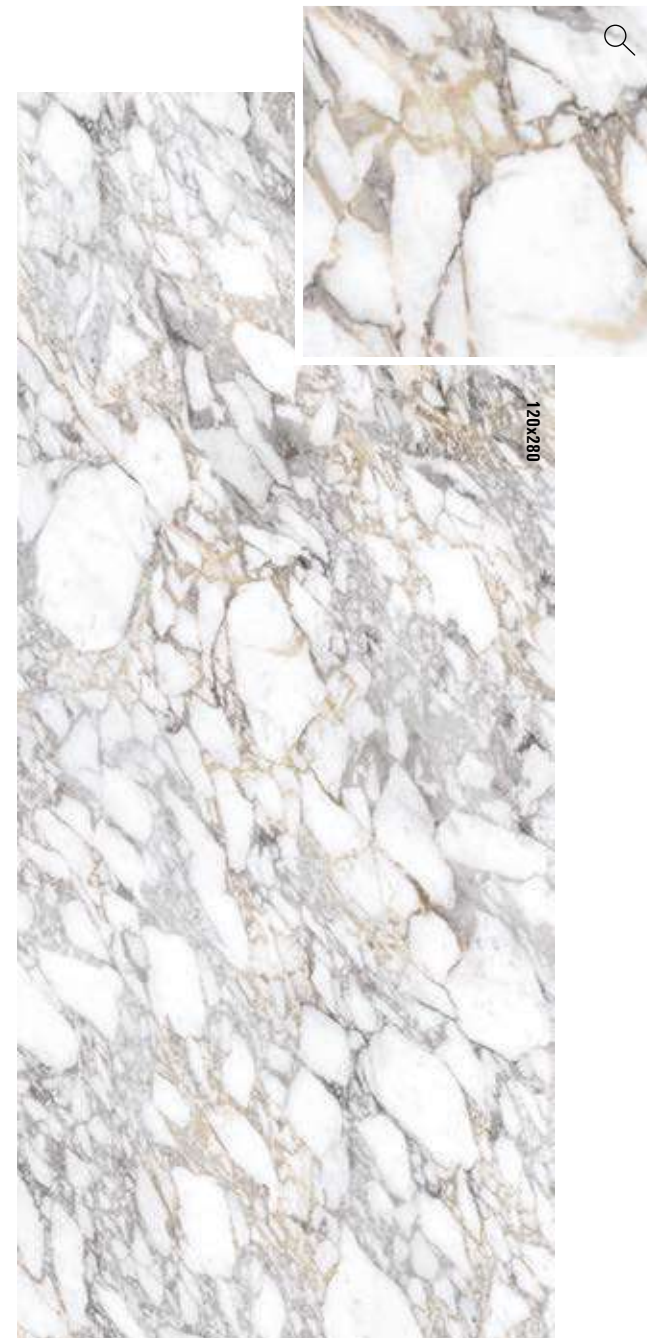
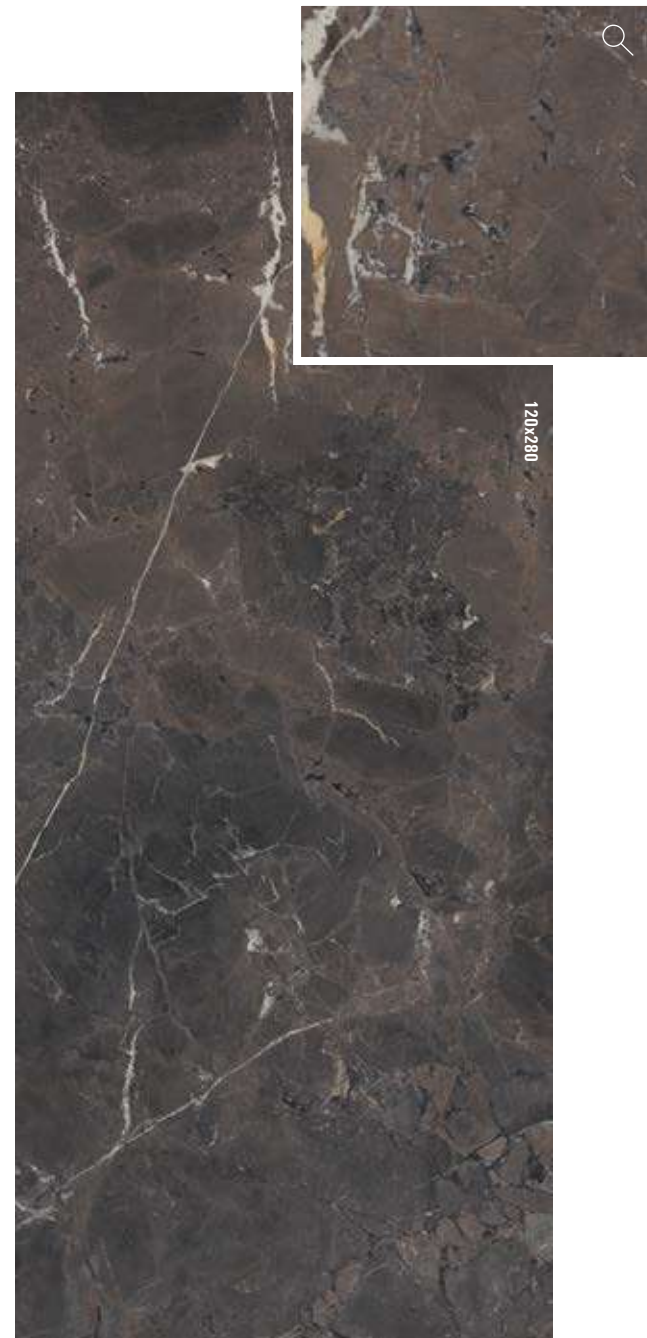
**INDEX****INTERIORS****Marble**

Supreme Hedonism
Supreme Memories
Supreme Treasure
Supreme Evo
Navona

Stone

Double
Rockin'
Blue Savoy
Re_tour
Nordik Stone

Resin

Palette

Solid Colours

Chrome

Concrete

Hyper
Backstage

Metal

Rebel

Wood

Four Seasons
Nordik Wood
Cozy
Flaviker-Dakota
Zen

OUTDOOR**X20 - 20mm**

Supreme Memories	Mineral
Double	Camargue
Rockin'	Limoges
Blue Savoy	Hyper
Still No_w	Rebel
Nordik Stone	Four Seasons
Re_tour	Nordik Wood
Navona	Cozy
Salento	Flaviker-Dakota
Anima	Hermione

DECOR

Boiserie
Art Walls
Flow

TECHNICAL INFO

Grey Soapstone

6 mm					
120x280	NAT. R.	P.TECH R10 C	0011825	M 101,90	

8,5 mm					
120x120	NAT. R.	P.TECH R10 C	0011833	M 80,50	
	ANT. 3D R.	3D TECH	0011852	M 119,50	
60x120	NAT. R.	P.TECH R10 C	0011839	M 61,90	
	ANT. 3D R.	3D TECH	0011858	M 88,50	

Pulpis Ivory

6 mm					
120x280	LUX 3D R.	3D TECH	0014126	M 138,50	
	NAT. R.	P.TECH R10 C	0011826	M 101,90	

8,5 mm					
120x120	LUX R.		0012674	M 105,90	
	NAT. R.	P.TECH R10 C	0011834	M 80,50	
	ANT. 3D R.	3D TECH	0011853	M 119,50	
60x120	LUX R.		0012677	M 80,50	
	NAT. R.	P.TECH R10 C	0011840	M 61,90	
	ANT. 3D R.	3D TECH	0011859	M 88,50	

20 mm	X20				
60x120	R11 R.	P.TECH	0011821	M 87,90	

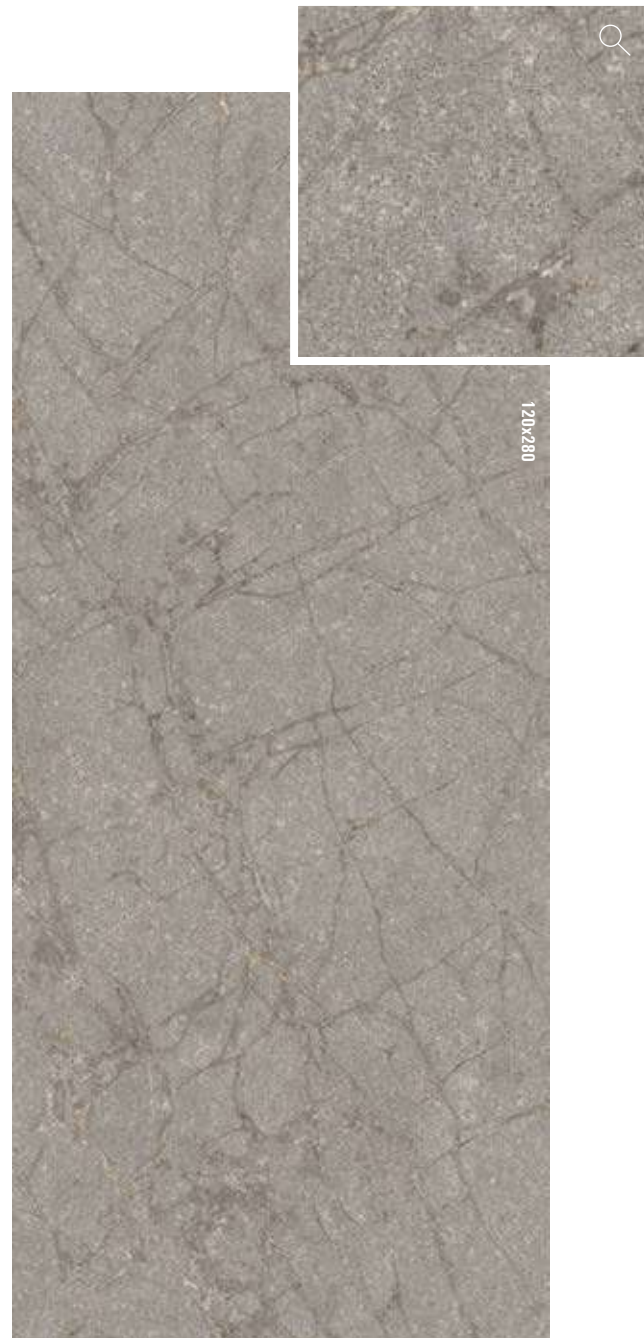
**Rosa Perlino**

6 mm					
120x280	NAT. R.	P.TECH R10 C	0011823	M 101,90	

8,5 mm					
120x120	NAT. R.	P.TECH R10 C	0011831	M 80,50	
	ANT. 3D R.	3D TECH	0011850	M 119,50	
60x120	NAT. R.	P.TECH R10 C	0011837	M 61,90	
	ANT. 3D R.	3D TECH	0011856	M 88,50	

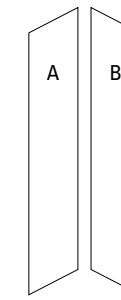
**Chevron****Breccia Imperiale**

8,5 mm	7,5x40,7	CHEVRON NAT	0012692	M 66,90	
--------	-----------------	-------------	----------------	---------	--

Bianco Vagli

8,5 mm	7,5x40,7	CHEVRON NAT	0012691	M 66,90	
--------	-----------------	-------------	----------------	---------	--

Quarzite Luna

8,5 mm	7,5x40,7	CHEVRON NAT	0013324	M 66,90	
--------	-----------------	-------------	----------------	---------	--

INDEX

INTERIORS

Marble

Supreme Hedonism
Supreme Memories
Supreme Treasure
Supreme Evo
Navona

Stone

Double
Rockin'
Blue Savoy
Re_tour
Nordik Stone

Resin

Palette

Solid Colours

Chrome

Concrete

Hyper
Backstage

Metal

Rebel

Wood

Four Seasons
Nordik Wood
Cozy
Flaviker-Dakota
Zen

OUTDOOR

X20 - 20mm

Supreme Memories
Double
Rockin'
Blue Savoy
Still No_w
Nordik Stone
Re_tour
Navona
Salento
Anima

Mineral
Camargue
Limoges
Hyper
Rebel
Four Seasons
Nordik Wood
Cozy
Flaviker-Dakota
Hermione

DECOR

Boiserie
Art Walls
Flow

TECHNICAL INFO

3D tech

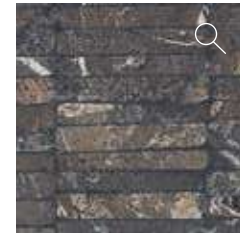

60x120
0013289
MEDLEY BRECCIA NAT. RETT.
M 84,50 8,5 mm

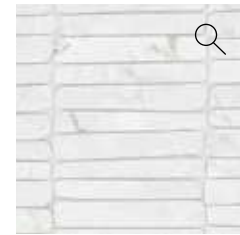

60x120
0013290
MEDLEY QUARZITE NAT. RETT.
M 84,50 8,5 mm



60x120
0013288
MEDLEY PULPIS NAT. RETT.
M 84,50 8,5 mm

Articolo composto da pattern grafici diversi che non prevedono agganci tra loro e miscelati in modo casuale in fase di inscatolamento. Non si garantisce pertanto la presenza costante di tutti i soggetti all'interno delle confezioni. /This article comes in several different versions with unconnected patterns that are mixed randomly at the time of packing. There is therefore no guarantee that all patterns will be present in any individual box.

Fuga consigliata 1/2 mm. / 1/2mm joint suggested.

3D tech



60x120
0016375
MEMORIES ORIENTAL COLD LUX 3D RETT.
M 128,50 8,5 mm



60x120
0016378
MEMORIES SEQUENCE COLD LUX 3D RETT.
M 128,50 8,5 mm



60x120
0017012
MEMORIES ORIENTAL WARM LUX 3D RETT.
M 128,50 8,5 mm

Articoli con ripresa grafica tra le diverse lastre contenuta entro una tolleranza massima 3 mm. Items with a graphic clearance among the different slabs ranging within 3 mm.

INDEX

INTERIORS

Marble

Supreme Hedonism
Supreme Memories
Supreme Treasure
Supreme Evo
Navona

Stone

Double
Rockin'
Blue Savoy
Re_tour
Nordik Stone

Resin

Palette

Solid Colours

Chrome

Concrete

Hyper
Backstage

Metal

Rebel

Wood

Four Seasons
Nordik Wood
Cozy
Flaviker-Dakota
Zen

OUTDOOR

X20 - 20mm

Supreme Memories
Double
Rockin'
Blue Savoy
Still No_w
Nordik Stone
Re_tour
Navona
Salento
Anima

Mineral
Camargue
Limoges
Hyper
Rebel
Four Seasons
Nordik Wood
Cozy
Flaviker-Dakota
Hermione

DECOR

Boiserie
Art Walls
Flow

TECHNICAL INFO

MATERIA.



Disponibile anche Available also	Breccia Imperiale	Bianco Vagli	Dark Stone	Quarzite Luna	Grey Soapstone	Pulpis Ivory	Rosa Perlino
	FULLVEIN3D			FULLBODY3D			
LUX	0011912	-	-	SLAB A 0013325 SLAB B 0013326	-	0011913	-
SOFT	0011919	-	-	-	-	-	-
SOFT 3D	-	-	-	SLAB A 0013327 SLAB B 0013328	-	-	-
NAT	-	-	0011411	-	0011924	0011914	-
NAT	-	-	-	-	-	0014933	-
LUX	-	0011929	-	-	-	-	-
SOFT	0014930	0011931	-	-	-	-	-
SOFT 3D	-	-	-	0013445	-	-	-
LUX	-	0011930	-	-	-	-	-
SOFT	-	0011932	-	-	-	-	-
SOFT 3D	-	-	-	0013446	-	-	-

Matite Alluminio - Aluminium Strip

Articoli realizzati in alluminio anodizzato per l'uso a parete, adatti a raccordare piastrelle di diverso spessore (8,5/7/6 mm).
Avvertenze per la posa e la pulizia all'interno delle confezioni o sul sito Flaviker.
Anodized Aluminium strips for use between wall tiles of different thicknesses (8,5/7/6 mm).
Instructions for installation and cleaning included in the box or on flaviker website.

MATITA ALLUMINIO 0,5X120  **4**

Parte superiore arrotondata. Rounded top.

MATITA ALLUMINIO 0000086 P. 24,50

Parte superiore arrotondata e colorata con resine acriliche. Rounded top colored with acrylic resins.

MATITA ALLUM. ORO 0008535 P. 32,50

MATITA ALLUM. RAME SCURO 0008534 P. 32,50

MATITA ALLUM. WHITE 0000087 P. 32,50

MATITA ALLUM. TERRACOTTA 0008530 P. 32,50

MATITA ALLUM. BLU 0008532 P. 32,50

MATITA ALLUM. VERDE 0008531 P. 32,50

MATITA ALLUM. ARDESIA 0008533 P. 32,50

MATITA ALLUM. BLACK 0000088 P. 32,50

MATITA ALLUMINIO 0,5X120  **4**



Parte superiore piatta colorata in bagno galvanico. Flat top colored in galvanic bath.

MATITA ALLUM. BRONZO 0000557 P. 40,50

MATITA ALLUM. RAME 0000556 P. 40,50

Decor e Pezzi Speciali
Decors and Special Trims

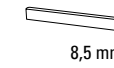

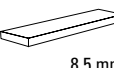
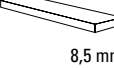
	Breccia Imperiale	Bianco Vagli	Dark Stone	Quarzite Luna	Grey Soapstone	Pulpis Ivory	Rosa Perlino
 8,5 mm 6	LUX RETT. 0012681	0012679	-	0013320	-	0012680	- P. 15,50
	NAT RETT. P. TECH R10 C 0012624	0012621	0012625	0013307	0012622	0012623	0012620 P. 11,50
	ANT. 3D RETT. 3D TECH. 0012650	0012647	0012651	0013312	0012648	0012649	0012646 P. 16,50
 8,5 mm 1	LUX RETT. 0012684	0012682	-	0013321	-	0012683	- P. 205,50
	NAT RETT. P. TECH R10 C 0012630	0012627	0012631	0013308	0012628	0012629	0012626 P. 194,50
	ANT. 3D RETT. 3D TECH. 0012656	0012653	0012657	0013313	0012654	0012655	0012652 P. 226,50
 8,5 mm 1	LUX RETT. 0012687	0012685	-	0013322	-	0012686	- P. 236,50
	NAT RETT. P. TECH R10 C 0012636	0012633	0012637	0013309	0012634	0012635	0012632 P. 225,50
	ANT. 3D RETT. 3D TECH. 0012662	0012659	0012663	0013314	0012660	0012661	0012658 P. 260,50
 8,5 mm 1	LUX RETT. 0012690	0012688	-	0013323	-	0012689	- P. 236,50
	NAT RETT. P. TECH R10 C 0012642	0012639	0012643	0013310	0012640	0012641	0012638 P. 225,50
	ANT. 3D RETT. 3D TECH. 0012668	0012665	0012669	0013315	0012666	0012667	0012664 P. 260,50

GRES PORCELLANATO TUTTA MASSA
FULL BODY PORCELAIN

SUPERFICIE NAT. / SOFT / SOFT 3D CLASSIFICAZIONE SECONDO NORME EN 14411 (ISO 13006) ALLEGATO G GRUPPO BIa UGL
NAT. / SOFT / SOFT 3D SURFACE CLASSIFICATION IN ACCORDANCE WITH EN 14411 (ISO 13006) ANNEX G GROUP BIa UGL



PROPRIETÀ FISICO-CHIMICHE PHYSICAL-CHEMICAL PROPERTIES	NORMA NORM	VALORE PRESCRITTO DALLE NORME VALUE PRESCRIBED FROM THE NORMS	* VAL. / VALUE FLAVIKER NAT. P.TECH	* VAL. / VALUE FLAVIKER R11 P. TECH
	B.C.R.A. C.A.	a PERICOLOSA - DANGEROUSLY SLIPPERY 0,20 < μ < 0,39 SCIVOLOSITÀ ECCESSIVA - EXCESSIVELY SLIPPERY 0,40 < μ < 0,74 ATRITTO SODDISFACENTE - SATISFACTORY GRIP μ 0,75 ATRITTO ECCELLENTE - EXCELLENT GRIP	> 0,40 > 0,40	> 0,40 > 0,40
	B.C.R.A. G.B.			
	ASTM C 1028 (S.C.O.F.)	SLIP RESISTANT (> 0,60)	> 0,60 DRY > 0,60 WET	> 0,60 DRY > 0,60 WET
RESISTENZA ALLO SCIVOLAMENTO SLIP RESISTANCE	DIN 51130	IN FUNZIONE DELL'AMBIENTE O DELLA ZONA DI LAVORO BASING ON THE ENVIRONMENT OR THE WORKING AREA	R10	R11
	DIN 51097	-	A+B+C	A+B+C
	ANSI A 137-1:2012 (D.C.O.F.)	> 0,42	> 0,42	> 0,42
	AS/NZS 4586:2013	SRV : 35 - 44	P3 WET	-
		SRV : 45-54	-	P4 WET
	BS 7976 - 2:2002	> 36	+36 WET	+36 WET

*Valori medi di produzione / Average production values

INDEX

INTERIORS

Marble

Supreme Hedonism
Supreme Memories
Supreme Treasure
Supreme Evo
Navona

Stone

Double
Rockin'
Blue Savoy
Re_tour
Nordik Stone

Resin

Palette

Solid Colours

Chrome

Concrete

Hyper
Backstage

Metal

Rebel

Wood

Four Seasons
Nordik Wood
Cozy
Flaviker-Dakota
Zen

OUTDOOR

X20 - 20mm

Supreme Memories
Double
Rockin'
Blue Savoy
Still No_w
Nordik Stone
Re_tour
Navona
Salento
Anima

Mineral
Camargue
Limoges
Hyper
Rebel
Four Seasons
Nordik Wood
Cozy
Flaviker-Dakota
Hermione

DECOR

Boiserie
Art Walls
Flow

TECHNICAL INFO

Multiple Sensations

L'Ufficio Stile Flaviker ha costruito una materioteca in grado di dare vita a molteplici combinazioni. Qui trovi gli abbinamenti più interessanti realizzabili a partire da ciascun colore della gamma Supreme Memories. Scopri anche i progetti "mix&match" studiati per questa collezione all'interno dell'ambiente bagno.

The Flaviker Style Department has assembled a collection of materials that can be used in many different combinations. Here you'll find the most interesting combinations that can be created using each colour in the Supreme Memories range. You'll also discover mix&match solutions designed specifically for use of this collection in the bathroom.

Supreme Memories



Breccia Imperiale



Bianco Vagli



Dark Stone



Quarzite Luna



Grey Soapstone



Pulpis Ivory



Rosa Perlino

Palette Hyper Rebel Four Seasons



Bark Grey White Honey



Mou Taupe Lead Chocolate



Milk White White Honey

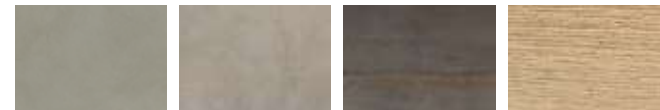

Mud Grey Lead Honey

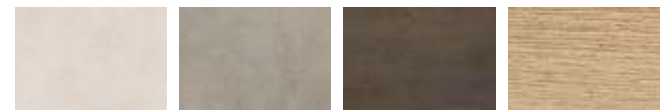

Sand Grey Bronze Honey



Mou Taupe Lead Chocolate



Bark Taupe Bronze Chocolate



Supreme Memories Rosa Perlino ① Four Seasons Chocolate ②



Supreme Memories Dark Stone ① Art Walls Beyond ② Hyper White ③ Four Seasons Honey ④



Supreme Memories Grey Soapstone ① Rebel Bronze ② Flow Ocean ③

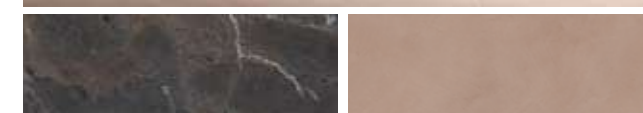

Supreme Memories Breccia Imperiale ① Palette Bark ②

Best Bathroom Supreme Memories



INDEX

INTERIORS

Marble

- Supreme Hedonism
- Supreme Memories
- Supreme Treasure
- Supreme Evo
- Navona

Stone

- Double
- Rockin'
- Blue Savoy
- Re_tour
- Nordik Stone

Resin

- Palette

Solid Colours

- Chrome

Concrete

- Hyper
- Backstage

Metal

- Rebel

Wood

- Four Seasons
- Nordik Wood
- Cozy
- Flaviker-Dakota
- Zen

OUTDOOR

X20 - 20mm

- | | |
|------------------|-----------------|
| Supreme Memories | Mineral |
| Double | Camargue |
| Rockin' | Limoges |
| Blue Savoy | Hyper |
| Still No_w | Rebel |
| Nordik Stone | Four Seasons |
| Re_tour | Nordik Wood |
| Navona | Cozy |
| Salento | Flaviker-Dakota |
| Anima | Hermione |

DECOR

- Boiserie
- Art Walls
- Flow

TECHNICAL INFO

SUPREME TREASURE

Dark Stone 12mm
MATERIA

Supreme Treasure
Greylac Platinum
Ant. 3D 120x120

Gres porcellanato tutta massa UGL
Full body porcelain UGL

P.tech 3Dtech SOFT 3D



Complete
Collection

6 mm	120x280
8,5 mm	120x120
	60x120

lux/soft/soft 3D
nat/lux/ant.3D
nat/lux/ant.3D



Calacatta Emerald



Corchia Gold



Greylac Platinum



Luminous Everose

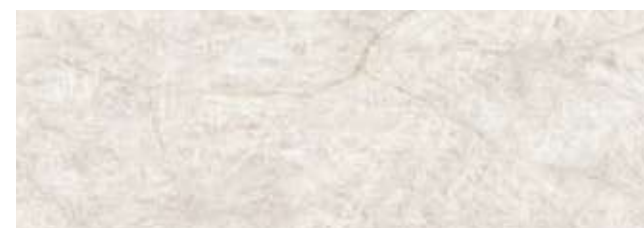

Cristallo Amber



Lasa Sapphire

INDEX

INTERIORS

Marble

- Supreme Hedonism
- Supreme Memories
- Supreme Treasure
- Supreme Evo
- Navona

Stone

- Double
- Rockin'
- Blue Savoy
- Re_tour
- Nordik Stone

Resin

- Palette

Solid Colours

- Chrome

Concrete

- Hyper
- Backstage

Metal

- Rebel

Wood

- Four Seasons
- Nordik Wood
- Cozy
- Flaviker-Dakota
- Zen

OUTDOOR

X20 - 20mm

- | | |
|------------------|-----------------|
| Supreme Memories | Mineral |
| Double | Camargue |
| Rockin' | Limoges |
| Blue Savoy | Hyper |
| Still No_w | Rebel |
| Nordik Stone | Four Seasons |
| Re_tour | Nordik Wood |
| Navona | Cozy |
| Salento | Flaviker-Dakota |
| Anima | Hermione |

DECOR

- Boiserie
- Art Walls
- Flow

TECHNICAL INFO



Calacatta Emerald Corchia Gold Greylac Platinum Luminous Everose Cristallo Amber Lasa Sapphire

Thickness	Size	Finish	Calacatta Emerald	Corchia Gold	Greylac Platinum	Luminous Everose	Cristallo Amber	Lasa Sapphire
6 mm	120x280 48"x112"	LUX RETT.	•	•	•	•	•	•
	120x280 48"x112"	SOFT RETT.	•	•		•	•	
	120x280 48"x112"	SOFT 3D RETT.			•			•
8,5 mm	120x120 48"x48"	LUX RETT.	•	•	•	•	•	•
	120x120 48"x48"	NAT RETT. P.TECH R10 C	•	•	•	•	•	•
	120x120 48"x48"	ANT. 3D RETT. 3DTECH	•		•			
	60x120 24"x48"	LUX RETT.	•	•	•	•	•	•
	60x120 24"x48"	NAT RETT. P.TECH R10 C	•	•	•	•	•	•
	60x120 24"x48"	ANT. 3D RETT. 3DTECH	•		•			

MATERIA.

Thickness	Size	Finish	Calacatta Emerald	Corchia Gold	Greylac Platinum	Luminous Everose	Cristallo Amber	Lasa Sapphire
12 mm	163,5x323 64"x127"	LUX		•			•	•
	163,5x323 64"x127"	SOFT	•	•			•	
	163,5x323 64"x127"	SOFT 3D			•			•
20 mm	163,5x323 64"x127"	LUX		•				
	163,5x323 64"x127"	SOFT		•				



Supreme Treasure Corchia Gold Lux 120x280

Supreme Treasure Corchia Gold Lux 60x120

INDEX

INTERIORS

Marble

- Supreme Hedonism
- Supreme Memories
- Supreme Treasure
- Supreme Evo
- Navona

Stone

- Double
- Rockin'
- Blue Savoy
- Re_tour
- Nordik Stone

Resin

- Palette

Solid Colours

- Chrome

Concrete

- Hyper
- Backstage

Metal

- Rebel

Wood

- Four Seasons
- Nordik Wood
- Cozy
- Flaviker-Dakota
- Zen

OUTDOOR

X20 - 20mm

- | | |
|------------------|-----------------|
| Supreme Memories | Mineral |
| Double | Camargue |
| Rockin' | Limoges |
| Blue Savoy | Hyper |
| Still No_w | Rebel |
| Nordik Stone | Four Seasons |
| Re_tour | Nordik Wood |
| Navona | Cozy |
| Salento | Flaviker-Dakota |
| Anima | Hermione |

DECOR

- Boiserie
- Art Walls
- Flow

TECHNICAL INFO

Calacatta Emerald

6 mm

120x280	LUX R.	0008836	M. 122,50
	SOFT R.	0009001	M. 107,50

8,5 mm

120x120	LUX R.	0009021	M. 105,90
	NAT. R.	* P.TECH R10 C 0009063	M. 80,50
	ANT. 3D R.	3D TECH 0012588	M. 119,50
60x120	LUX R.	0009027	M. 80,50
	NAT. R.	* P.TECH R10 C 0009069	M. 61,90
	ANT. 3D R.	3D TECH 0012590	M. 88,50



CP3 Endless Match



6 mm

120x280	360x280 CP3 ENDLESS LUX R.	0009006	P. 1558,50
	360x280 CP3 ENDLESS SOFT R.	0009010	P. 1391,50

Prezzo a CP / CP price

Ripresa grafica tra le diverse lastre contenuta entro una tolleranza di 3 cm. Composizione a 3 lastre non vendibili singolarmente.

Graphic clearance among the different slabs ranging within 3 cm. 3 Composition slabs not sold separately.

Corchia Gold

6 mm

120x280	LUX R.	0008833	M. 122,50
	SOFT R.	0008998	M. 107,50

8,5 mm

120x120	LUX R.	0009018	M. 105,90
	NAT. R.	* P.TECH R10 C 0009060	M. 80,50
	ANT. 3D R.	3D TECH 0012588	M. 119,50
60x120	LUX R.	0009024	M. 80,50
	NAT. R.	* P.TECH R10 C 0009066	M. 61,90
	ANT. 3D R.	3D TECH 0012590	M. 88,50

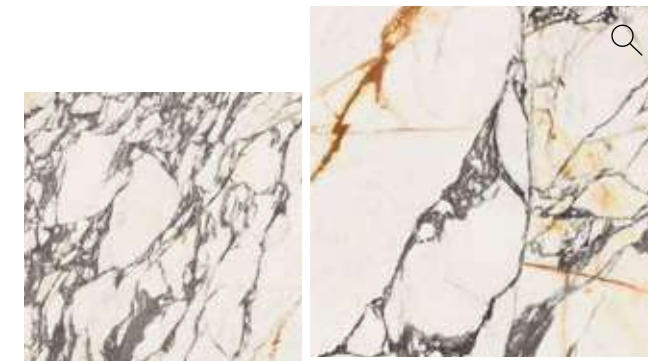

CP3 Endless Match



6 mm

120x280	360x280 CP3 ENDLESS LUX R.	0009004	P. 1558,50
	360x280 CP3 ENDLESS SOFT R.	0009008	P. 1391,50

Prezzo a CP / CP price

Ripresa grafica tra le diverse lastre contenuta entro una tolleranza di 3 cm. Composizione a 3 lastre non vendibili singolarmente.

Graphic clearance among the different slabs ranging within 3 cm. 3 Composition slabs not sold separately.

INDEX

INTERIORS

Marble

Supreme Hedonism
Supreme Memories
Supreme Treasure
Supreme Evo
Navona

Stone

Double
Rockin'
Blue Savoy
Re_tour
Nordik Stone

Resin

Palette

Solid Colours

Chrome

Concrete

Hyper
Backstage

Metal

Rebel

Wood

Four Seasons
Nordik Wood
Cozy
Flaviker-Dakota
Zen

OUTDOOR

X20 - 20mm

Supreme Memories
Double
Rockin'
Blue Savoy
Still No_w
Nordik Stone
Re_tour
Navona
Salento
Anima

Mineral
Camargue
Limoges
Hyper
Rebel
Four Seasons
Nordik Wood
Cozy
Flaviker-Dakota
Hermione

DECOR

Boiserie
Art Walls
Flow

TECHNICAL INFO

Greylac Platinum

6 mm

120x280	LUX R.		0008832	M. 122,50
	SOFT 3D R.	SOFT 3D	0008997	M. 113,50

8,5 mm

120x120	LUX R.		0009017	M. 105,90
	NAT. R.	* P.TECH R10 C	0009059	M. 80,50
60x120	ANT. 3D R.	3D TECH	0012587	M. 119,50
	LUX R.		0009023	M. 80,50
	NAT. R.	* P.TECH R10 C	0009065	M. 61,90
	ANT. 3D R.	3D TECH	0012589	M. 88,50



CP3 Endless Match



6 mm

120x280	360x280 CP3 ENDLESS LUX R.	0009003	P. 1558,50
	360x280 CP3 ENDLESS SOFT 3D R.	0009007	P. 1461,50

Prezzo a CP / CP price

Ripresa grafica tra le diverse lastre contenuta entro una tolleranza di 3 cm. Composizione a 3 lastre non vendibili singolarmente.

Graphic clearance among the different slabs ranging within 3 cm. 3 Composition slabs not sold separately.

Luminous Everose

6 mm

120x280	LUX R.		0008834	M. 122,50
	SOFT R.		0008999	M. 107,50

8,5 mm

120x120	LUX R.		0009019	M. 105,90
	NAT. R.	* P.TECH R10 C	0009061	M. 80,50
60x120	LUX R.		0009025	M. 80,50
	NAT. R.	* P.TECH R10 C	0009067	M. 61,90

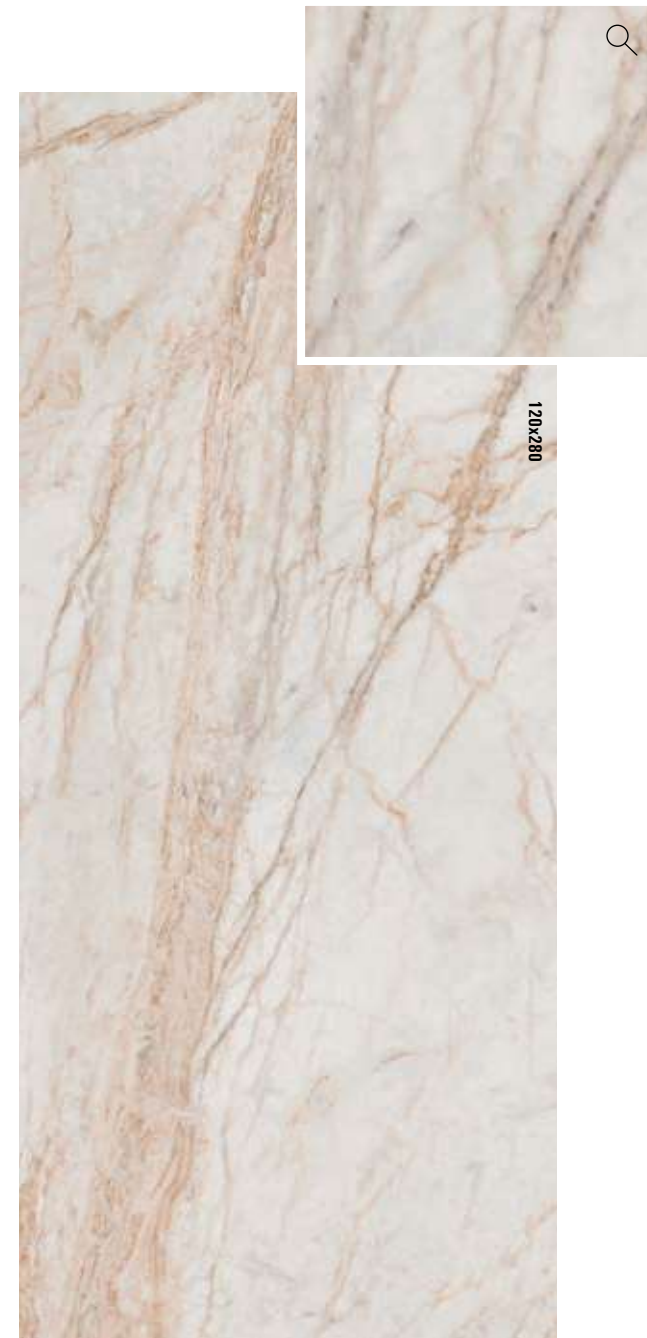

CP4 Endless Match



6 mm

120x280	480x280 CP4 ENDLESS LUX R.	0009005	P. 2226,50
	480x280 CP4 ENDLESS SOFT R.	0009009	P. 1947,90

Prezzo a CP / CP price

Ripresa grafica tra le diverse lastre contenuta entro una tolleranza di 3 cm. Composizione a 4 lastre non vendibili singolarmente.

Graphic clearance among the different slabs ranging within 3 cm. 4 Composition slabs not sold separately.

INDEX

INTERIORS

Marble

Supreme Hedonism
Supreme Memories
Supreme Treasure
Supreme Evo
Navona

Stone

Double
Rockin'
Blue Savoy
Re_tour
Nordik Stone

Resin

Palette

Solid Colours

Chrome

Concrete

Hyper
Backstage

Metal

Rebel

Wood

Four Seasons
Nordik Wood
Cozy
Flaviker-Dakota
Zen

OUTDOOR

X20 - 20mm

Supreme Memories
Double
Rockin'
Blue Savoy
Still No_w
Nordik Stone
Re_tour
Navona
Salento
Anima

Mineral
Camargue
Limoges
Hyper
Rebel
Four Seasons
Nordik Wood
Cozy
Flaviker-Dakota
Hermione

DECOR

Boiserie
Art Walls
Flow

TECHNICAL INFO

Cristallo Amber

6 mm			
120x280	LUX R.	0008837	M. 122,50
	SOFT R.	0009002	M. 107,50

8,5 mm			
120x120	LUX R.	0009022	M. 105,90
	NAT. R.	* P.TECH R10 C 0009064	M. 80,50
60x120	LUX R.	0009028	M. 80,50
	NAT. R.	* P.TECH R10 C 0009070	M. 61,90

Lasa Sapphire

6 mm			
120x280	LUX R.	0008835	M. 122,50
	SOFT 3D R.	SOFT 3D 0009000	M. 113,50

8,5 mm			
120x120	LUX R.	0009020	M. 105,90
	NAT. R.	* P.TECH R10 C 0009062	M. 80,50
60x120	LUX R.	0009026	M. 80,50
	NAT. R.	* P.TECH R10 C 0009068	M. 61,90



MATERIA.

Disponibile anche
Available also

	Calacatta Emerald	Corchia Gold	Greylac Platinum	Luminous Everose	Cristallo Amber	Lasa Sapphire
LUX	-	0009215	-	-	0009216	0009276
SOFT	-	0009218	-	-	0009219	-
12 mm 163,5x323	SOFT 3D	-	00011921	-	-	00011920
SLAB A SOFT	0009833	-	-	-	-	-
SLAB B SOFT	0009835	-	-	-	-	-
20 mm	LUX	-	0010872	-	-	-
163,5x323 FULLBODY3D	SOFT	-	0009221	-	-	-

6 mm			
120x280	LUX R.	0008835	M. 122,50
	SOFT 3D R.	SOFT 3D 0009000	M. 113,50
8,5 mm			
120x120	LUX R.	0009020	M. 105,90
	NAT. R.	* P.TECH R10 C 0009062	M. 80,50
60x120	LUX R.	0009026	M. 80,50
	NAT. R.	* P.TECH R10 C 0009068	M. 61,90

Matite Alluminio - Aluminium Strip

Articoli realizzati in alluminio anodizzato per l'uso a parete, adatti a raccordare piastrelle di diverso spessore (8,5/7/6 mm).
Avvertenze per la posa e la pulizia all'interno delle confezioni o sul sito Flaviker.
Anodized Aluminium strips for use between wall tiles of different thicknesses (8,5/7/6 mm).
Instructions for installation and cleaning included in the box or on flaviker website.



MATITTA ALLUMINIO 0,5X120

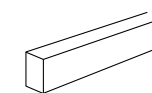

Parte superiore arrotondata. Rounded top.

MATITTA ALLUMINIO
0000086 P. 24,50Parte superiore arrotondata e colorata con resine acriliche.
Rounded top colored with acrylic resins.MATITTA ALLUM. ORO
0008535 P. 32,50MATITTA ALLUM. RAME SCURO
0008534 P. 32,50MATITTA ALLUM. WHITE
0000087 P. 32,50MATITTA ALLUM. TERRACOTTA
0008530 P. 32,50MATITTA ALLUM. BLU
0008532 P. 32,50MATITTA ALLUM. VERDE
0008531 P. 32,50MATITTA ALLUM. ARDESIA
0008533 P. 32,50MATITTA ALLUM. BLACK
0000088 P. 32,50

MATITTA ALLUMINIO 0,5X120

Parte superiore piatta colorata in bagno galvanico
Flat top colored in galvanic bath.MATITTA ALLUM. BRONZO
0000557 P. 40,50MATITTA ALLUM. RAME
0000556 P. 40,50

INDEX

INTERIORS

Marble

Supreme Hedonism
Supreme Memories
Supreme Treasure
Supreme Evo
Navona

Stone

Double
Rockin'
Blue Savoy
Re_tour
Nordik Stone

Resin

Palette

Solid Colours

Chrome

Concrete

Hyper
Backstage

Metal

Rebel

Wood

Four Seasons
Nordik Wood
Cozy
Flaviker-Dakota
Zen

OUTDOOR

X20 - 20mm

Supreme Memories
Double
Rockin'
Blue Savoy
Still No_w
Nordik Stone
Re_tour
Navona
Salento
Anima

Mineral
Camargue
Limoges
Hyper
Rebel
Four Seasons
Nordik Wood
Cozy
Flaviker-Dakota
Hermione

DECOR

Boiserie
Art Walls
Flow

TECHNICAL INFO

INDEX

INTERIORS

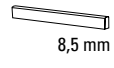
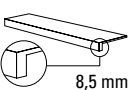
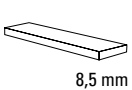
Decor e Pezzi Speciali Decors and Special Trims		Calacatta Emerald	Corchia Gold	Greylac Platinum	Luminous Everose	Cristallo Amber	Lasa Sapphire	
	Oblique 25x120 8,5 mm 2 = 0,46 MQ	LUX RETT. 0008884	0008881	0008880	0008882	0008885	0008883	M. 272,90
	Mosaico Twist 30x30 8,5 mm 4	LUX RETT. 0008896	0008893	0008892	0008894	0008897	0008895	M. 206,90
	Mosaico Sticks 30x30 8,5 mm 4	NAT. / LUX RETT. 0008902	0008899	0008898	0008900	0008903	0008901	M. 206,90
	Battiscopa 5,5x120 8,5 mm 6	LUX RETT. 0009033	0009030	0009029	0009031	0009034	0009032	P. 15,50
		NAT. RETT. 0009075	0009072	0009071	0009073	0009076	0009074	P. 11,50
		ANT. 3D RETT. 0012592	-	0012591	-	-	-	P. 16,50
	Gradone Top 32x120x4,5x2 8,5 mm 1	LUX RETT. 0009039	0009036	0009035	0009037	0009040	0009038	P. 205,50
		NAT. RETT. 0009081	0009078	0009077	0009079	0009082	0009080	P. 194,50
		ANT. 3D RETT. 0012595	-	0012593	-	-	-	P. 226,50
	Angolare Top SX 32x120x4,5x2 8,5 mm 1	LUX RETT. 0009045	0009042	0009041	0009043	0009046	0009044	P. 236,50
		NAT. RETT. 0009087	0009084	0009083	0009085	0009088	0009086	P. 225,50
		ANT. 3D RETT. 0012597	-	0012596	-	-	-	P. 260,50
	Angolare Top DX 32x120x4,5x2 8,5 mm 1	LUX RETT. 0009051	0009048	0009047	0009049	0009052	0009050	P. 236,50
		NAT. RETT. 0009093	0009090	0009089	0009091	0009094	0009092	P. 225,50
		ANT. 3D RETT. 0012599	-	0012598	-	-	-	P. 260,50



GRES PORCELLANATO TUTTA MASSA
FULL BODY PORCELAIN

SUPERFICIE NAT. / SOFT / SOFT 3D CLASSIFICAZIONE SECONDO NORME EN 14411 (ISO 13006) ALLEGATO G GRUPPO BIa UGL
NAT. / SOFT / SOFT 3D SURFACE CLASSIFICATION IN ACCORDANCE WITH EN 14411 (ISO 13006) ANNEX G GROUP BIa UGL



PROPRIETÀ FISICO-CHIMICHE PHYSICAL-CHEMICAL PROPERTIES	NORMA NORM	VALORE PRESCRITTO DALLE NORME VALUE PRESCRIBED FROM THE NORMS	* VAL. / VALUE FLAVIKER NAT. P.TECH
	B.C.R.A. C.A.	a PERICOLOSA - DANGEROUSLY SLIPPERY 0,20 < μ < 0,39 SCIOLGOSITÀ ECCESSIVA - EXCESSIVELY SLIPPERY 0,40 < μ < 0,74 ATRITTO SODDISFACENTE - SATISFACTORY GRIP μ 0,75 ATRITTO ECCELLENTE - EXCELLENT GRIP	> 0,40
	B.C.R.A. G.B.		> 0,40
RESISTENZA ALLO SCIVOLAMENTO SLIP RESISTANCE	ASTM C 1028 (S.C.O.F.)	SLIP RESISTANT (> 0,60)	> 0,60 DRY > 0,60 WET
	DIN 51130	IN FUNZIONE DELL'AMBIENTE O DELLA ZONA DI LAVORO BASING ON THE ENVIRONMENT OR THE WORKING AREA	R10
	DIN 51097	-	A+B+C
	ANSI A 137-1:2012 (D.C.O.F.)	> 0,42	> 0,42

*Valori medi di produzione / Average production values

Marble

Supreme Hedonism
Supreme Memories
Supreme Treasure
Supreme Evo
Navona

Stone

Double
Rockin'
Blue Savoy
Re_tour
Nordik Stone

Resin

Palette

Solid Colours

Chrome

Concrete

Hyper
Backstage

Metal

Rebel

Wood

Four Seasons
Nordik Wood
Cozy
Flaviker-Dakota
Zen

OUTDOOR

X20 - 20mm

Supreme Memories
Double
Rockin'
Blue Savoy
Still No_w
Nordik Stone
Re_tour
Navona
Salento
Anima

Mineral
Camargue
Limoges
Hyper
Rebel
Four Seasons
Nordik Wood
Cozy
Flaviker-Dakota
Hermione

DECOR

Boiserie
Art Walls
Flow

TECHNICAL INFO

Multiple Sensations

L'Ufficio Stile Flaviker ha costruito una materioteca in grado di dare vita a molteplici combinazioni. Qui trovi gli abbinamenti più interessanti realizzabili a partire da ciascun colore della gamma Supreme Treasure. Scopri anche i progetti "mix&match" studiati per questa collezione all'interno dell'ambiente bagno.

The Flaviker Style Department has assembled a collection of materials that can be used in many different combinations. Here you'll find the most interesting combinations that can be created using each colour in the Supreme Treasure range. You'll also discover mix&match solutions designed specifically for use of this collection in the bathroom.

Best Bathroom Supreme Treasure



Supreme Treasure



Calacatta Emerald



Corchia Gold



Greylac Platinum



Luminous Everose



Cristallo Amber



Lasa Sapphire

Palette

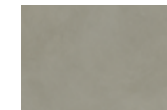

Mud



Mou



Concrete



Bark



Bark



Concrete

Rebel



Emerald



Brass



Brass



Lead



Bronze



Night

Rockin'



Ice



Lava



Lava



Grey



Grey



Grey

Re_tour



Mud



Mud



Mud



Fog



Ivory



Fog

Four Seasons



Honey



Honey



Chocolate



Biscuit



Biscuit



Chocolate

Nordik Wood



Gold



Gold



Beige



Beige



Brown



Beige

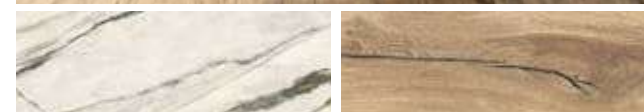
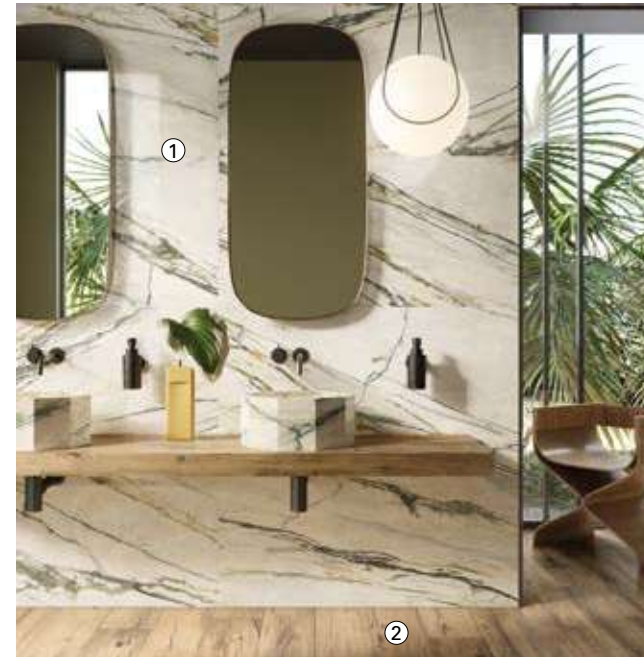

Supreme Treasure Calacatta Emerald ① Nordik Wood Gold ②



Supreme Treasure Greylac Platinum ① Rebel Mosaico Tris hot ② Rebel Brass ③



Supreme Treasure Lasa Sapphire ① Blue Savoy Graphite ② Lasa Sapphire MATERIA. ③

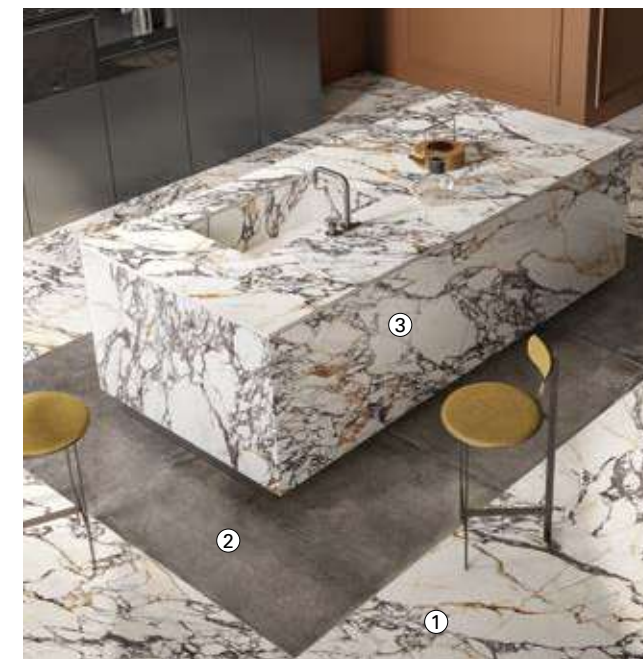

Supreme Treasure Corchia Gold ① Re_tour Mud ② Corchia Gold MATERIA. ③

INDEX

INTERIORS

Marble

Supreme Hedonism
Supreme Memories
Supreme Treasure
Supreme Evo
Navona

Stone

Double
Rockin'
Blue Savoy
Re_tour
Nordik Stone

Resin

Palette

Solid Colours

Chrome

Concrete

Hyper
Backstage

Metal

Rebel

Wood

Four Seasons
Nordik Wood
Cozy
Flaviker-Dakota
Zen

OUTDOOR

X20 - 20mm

Supreme Memories
Double
Rockin'
Blue Savoy
Still No_w
Nordik Stone
Re_tour
Navona
Salento
Anima

Mineral
Camargue
Limoges
Hyper
Rebel
Four Seasons
Nordik Wood
Cozy
Flaviker-Dakota
Hermione

DECOR

Boiserie
Art Walls
Flow

TECHNICAL INFO

SUPREME EVO

Supreme Evo
Noir Laurent Lux
120x280

Supreme Evo
Noir Laurent Lux
120x120

Gres porcellanato tutta massa UGL
Full body porcelain UGL

P.tech 3Dtech



Complete Collection

6 mm	160x320	lux/soft
	120x280	lux/soft
8,5 mm	120x120	nat/lux/ant.3D
	60x120	nat/lux/ant.3D
	80x80	nat/lux



Antique White



Noir Laurent



Invisible Select



Classic Marquinia



Statuario Superior



Grey Amani



Pure Statuario

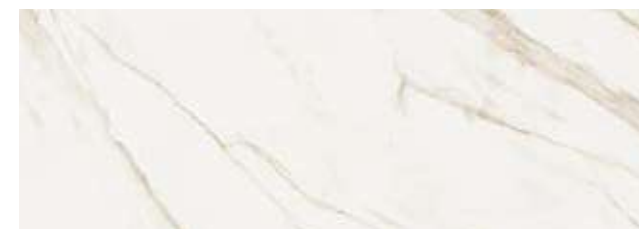

Calacatta Extra

INDEX

INTERIORS

Marble

Supreme Hedonism
Supreme Memories
Supreme Treasure
Supreme Evo
Navona

Stone

Double
Rockin'
Blue Savoy
Re_tour
Nordik Stone

Resin

Palette

Solid Colours

Chrome

Concrete

Hyper
Backstage

Metal

Rebel

Wood

Four Seasons
Nordik Wood
Cozy
Flaviker-Dakota
Zen

OUTDOOR

X20 - 20mm

Supreme Memories
Double
Rockin'
Blue Savoy
Still No_w
Nordik Stone
Re_tour
Navona
Salento
Anima

Mineral
Camargue
Limoges
Hyper
Rebel
Four Seasons
Nordik Wood
Cozy
Flaviker-Dakota
Hermione

DECOR

Boiserie
Art Walls
Flow

TECHNICAL INFO



Antique White Noir Laurent Invisible Select Classic Marquinia Statuario Superior Grey Amani Pure Statuario Calacatta Extra

			Antique White	Noir Laurent	Invisible Select	Classic Marquinia	Statuario Superior	Grey Amani	Pure Statuario	Calacatta Extra
6 mm	160x320 63"x126"	LUX RETT.	•	•			•		•	•
	160x320 63"x126"	SOFT RETT.	•	•			•			•
	120x280 48"x112"	LUX RETT.	•	•	•	•	•	•	•	•
	120x280 48"x112"	SOFT RETT.	•	•	•	•	•	•		
8,5 mm	120x120 48"x48"	LUX RETT.	•	•	•	•	•	•	•	•
	120x120 48"x48"	NAT RETT. P.TECH R10 C	•	•	•	•	•	•		
	120x120 48"x48"	ANT. 3D RETT. 3DTECH	•	•						
	60x120 24"x48"	LUX RETT.	•	•	•	•	•	•	•	•
	60x120 24"x48"	NAT RETT. P.TECH R10 C	•	•	•	•	•	•		
	60x120 24"x48"	ANT. 3D RETT. 3DTECH	•	•						
	80x80 32"x32"	LUX RETT.							•	•
	80x80 32"x32"	NAT RETT.							•	•

MATERIA.

			Antique White	Noir Laurent	Invisible Select	Classic Marquinia	Statuario Superior	Grey Amani	Pure Statuario	Calacatta Extra
6 mm	163,5x323 64"x127"	LUX	•	•	•	•				•
	163,5x323 64"x127"	SOFT	•	•	•	•	•			•
12 mm	163,5x323 64"x127"	LUX	•	•	•	•	•			•
	163,5x323 64"x127"	SOFT	•	•	•	•	•			•
20 mm	163,5x323 64"x127"	LUX	•	•		•	•			•
	163,5x323 64"x127"	SOFT	•	•	•	•	•			•



Supreme Evo
Antique White
Ant. 3D 120x120

INDEX

INTERIORS

Marble

- Supreme Hedonism
- Supreme Memories
- Supreme Treasure
- Supreme Evo
- Navona

Stone

- Double
- Rockin'
- Blue Savoy
- Re_tour
- Nordik Stone

Resin

- Palette

Solid Colours

- Chrome

Concrete

- Hyper
- Backstage

Metal

- Rebel

Wood

- Four Seasons
- Nordik Wood
- Cozy
- Flaviker-Dakota
- Zen

OUTDOOR

X20 - 20mm

- | | |
|------------------|-----------------|
| Supreme Memories | Mineral |
| Double | Camargue |
| Rockin' | Limoges |
| Blue Savoy | Hyper |
| Still No_w | Rebel |
| Nordik Stone | Four Seasons |
| Re_tour | Nordik Wood |
| Navona | Cozy |
| Salento | Flaviker-Dakota |
| Anima | Hermione |

DECOR

- Boiserie
- Art Walls
- Flow

TECHNICAL INFO

Antique White

6 mm				
160x320 *	LUX R.		0003532	M. 151,50
	SOFT R.		0006189	M. 134,90
120x280 **	LUX R.		0008710	M. 122,50
	SOFT R.		0008713	M. 107,50
8,5 mm				
120x120	LUX R.		0003542	M. 105,90
	NAT. R.	*** P.TECH R10 C	0005732	M. 80,50
	ANT. 3D R.	3D TECH	0012602	M. 119,50
60x120	LUX R.		0003544	M. 80,50
	NAT. R.	*** P.TECH R10 C	0005737	M. 61,90
	ANT. 3D R.	3D TECH	0012604	M. 88,50

Noir Laurent

6 mm				
160x320 *	LUX R.		0002479	M. 151,50
	SOFT R.		0006762	M. 134,90
120x280 **	LUX R.		0008712	M. 122,50
	SOFT R.		0008714	M. 107,50
8,5 mm				
120x120	LUX R.		0002508 *	M. 105,90
	NAT. R.	*** P.TECH R10 C	0005733	M. 80,50
	ANT. 3D R.	3D TECH	0012603	M. 119,50
60x120	LUX R.		0002511 *	M. 80,50
	NAT. R.	*** P.TECH R10 C	0005738	M. 61,90
	ANT. 3D R.	3D TECH	0012605	M. 88,50

Invisible Select

6 mm				
120x280 **	LUX R.		0008702	M. 122,50
	SOFT R.		0008113	M. 107,50
8,5 mm				
120x120	LUX R.		0004199	M. 105,90
	NAT. R.	*** P.TECH R10 C	0005728	M. 80,50
60x120	LUX R.		0004204	M. 80,50
	NAT. R.	*** P.TECH R10 C	0005736	M. 61,90

Classic Marquinia

6 mm				
120x280 **	LUX R.		0008703	M. 122,50
	SOFT R.		0008114	M. 107,50
8,5 mm				
120x120	LUX R.		0004200	M. 105,90
	NAT. R.	*** P.TECH R10 C	0006755	M. 80,50
60x120	LUX R.		0004205	M. 80,50
	NAT. R.	*** P.TECH R10 C	0006756	M. 61,90

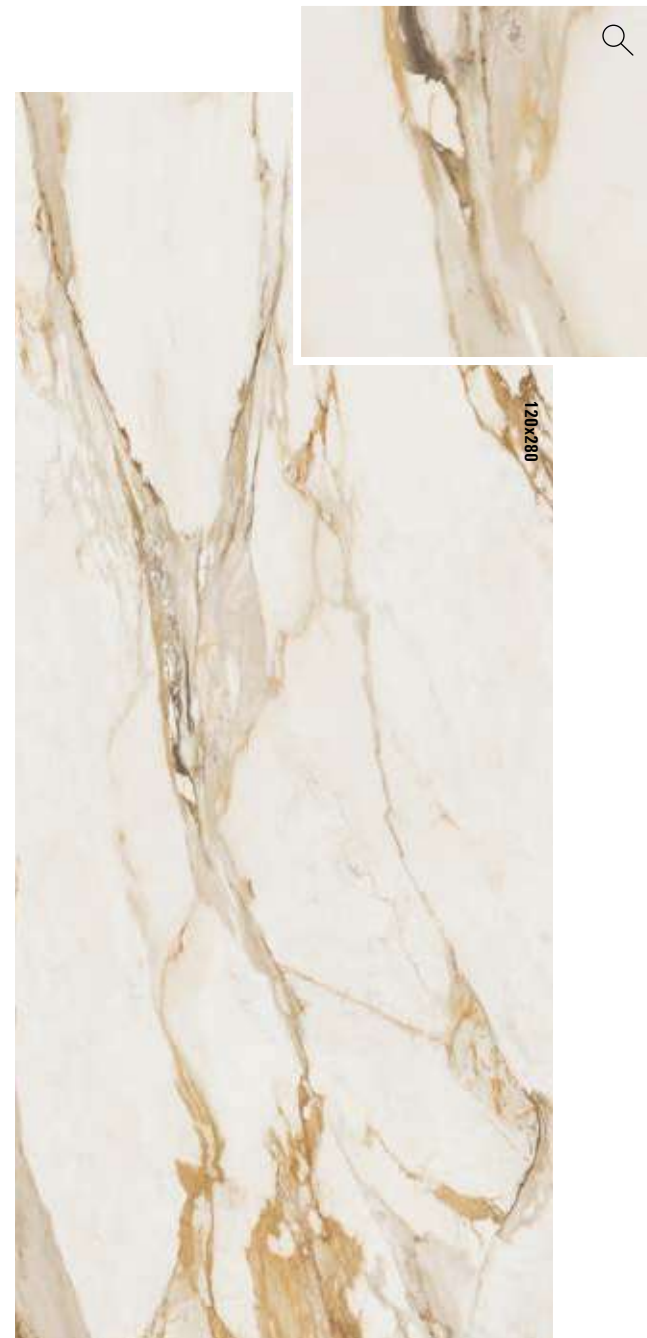

INDEX

INTERIORS

Marble

Supreme Hedonism
Supreme Memories
Supreme Treasure
Supreme Evo
Navona

Stone

Double
Rockin'
Blue Savoy
Re_tour
Nordik Stone

Resin

Palette

Solid Colours

Chrome

Concrete

Hyper
Backstage

Metal

Rebel

Wood

Four Seasons
Nordik Wood
Cozy
Flaviker-Dakota
Zen

OUTDOOR

X20 - 20mm

Supreme Memories
Double
Rockin'
Blue Savoy
Still No_w
Nordik Stone
Re_tour
Navona
Salento
Anima

Mineral
Camargue
Limoges
Hyper
Rebel
Four Seasons
Nordik Wood
Cozy
Flaviker-Dakota
Hermione

DECOR

Boiserie
Art Walls
Flow

TECHNICAL INFO

68 * Fino ad esaurimento scorte l'art. verrà consegnato a spessore 7 mm. /The item will be delivered in a 7 mm thickness while stocks last.
** Fino ad esaurimento scorte l'art. verrà consegnato nel formato 120x278 o 120x270 spessore 6. /The item will be delivered in sizes 120x278 mm or 120x270 mm (thickness 6 mm) while stocks last.
*** Gli articoli PTECH verranno forniti ad esaurimento delle scorte di magazzino con superficie naturale. / PTECH items will be supplied once natural surface stocks have run out.

* Fino ad esaurimento scorte l'art. verrà consegnato a spessore 7 mm. /The item will be delivered in a 7 mm thickness while stocks last.
** Fino ad esaurimento scorte l'art. verrà consegnato nel formato 120x278 o 120x270 spessore 6. /The item will be delivered in sizes 120x278 mm or 120x270 mm (thickness 6 mm) while stocks last.
*** Gli articoli PTECH verranno forniti ad esaurimento delle scorte di magazzino con superficie naturale. / PTECH items will be supplied once natural surface stocks have run out.

Statuario Superior

6 mm				
160x320 *	LUX R.		0004176	M. 151,50
	SOFT R.		0003846	M. 134,90
120x280 **	LUX R.		0008701	M. 122,50
	SOFT R.		0008705	M. 107,50
8,5 mm				
120x120	LUX R.		0004198	M. 105,90
	NAT. R.	*** P.TECH R10 C	0005726	M. 80,50
60x120	LUX R.		0004203	M. 80,50
	NAT. R.	*** P.TECH R10 C	0005735	M. 61,90

Grey Amani

6 mm				
120x280 **	LUX R.		0008711	M. 122,50
	SOFT R.		0008116	M. 107,50
8,5 mm				
120x120	LUX R.		0002509 *	M. 105,90
	NAT. R.	*** P.TECH R10 C	0005734	M. 80,50
60x120	LUX R.		0002512 *	M. 80,50
	NAT. R.	*** P.TECH R10 C	0005739	M. 61,90

Pure Statuario

6 mm				
160x320 *	LUX R.		0000371	M. 151,50
	LUX R.		0008804	M. 122,50
8,5 mm				
120x120	LUX R.		0000389	M. 105,90
	LUX R.		0008815	M. 80,50
60x120 *	LUX R.		0000718	M. 78,90
	NAT. R.		0000739	M. 55,90

Calacatta Extra

6 mm				
160x320 *	LUX R.		0000367	M. 151,50
	SOFT R.		0002751	M. 134,90
120x280	LUX R.		0008803	M. 122,50
	LUX R.		0000385	M. 105,90
120x120	LUX R.		0008814	M. 80,50
	LUX R.		0000717	M. 78,90
80x80 *	LUX R.		0000736	M. 55,90
	NAT. R.			

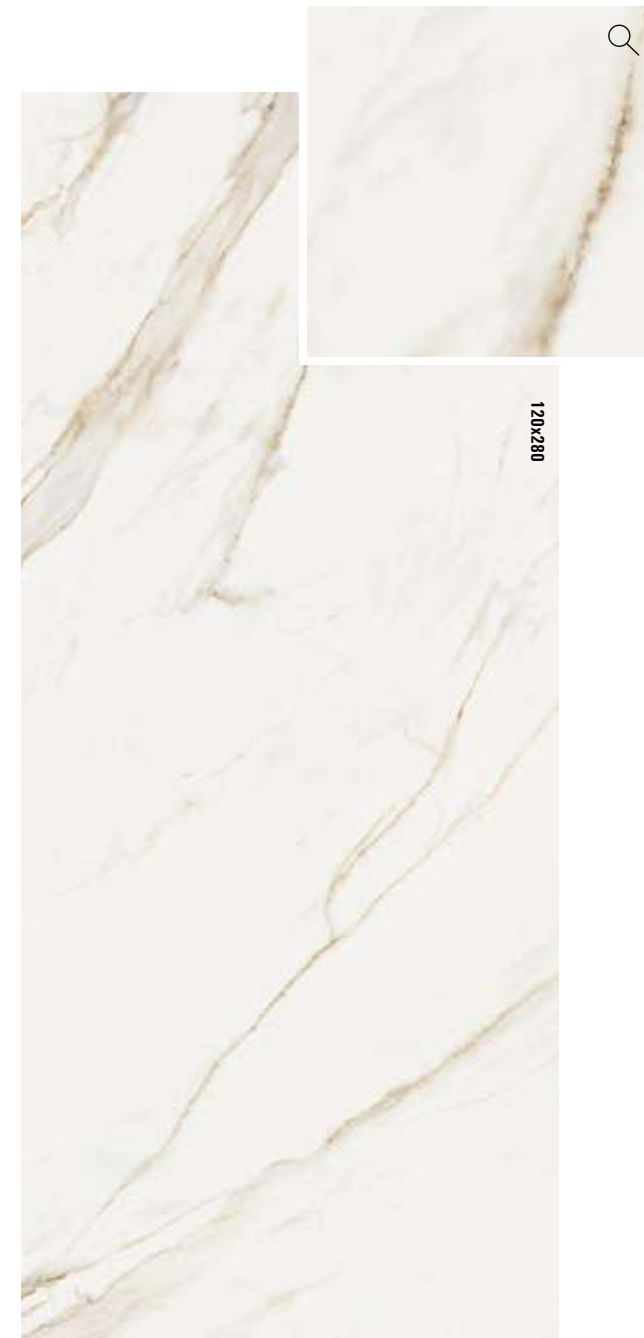

INDEX

INTERIORS

Marble

Supreme Hedonism
Supreme Memories
Supreme Treasure
Supreme Evo
Navona

Stone

Double
Rockin'
Blue Savoy
Re_tour
Nordik Stone

Resin

Palette

Solid Colours

Chrome

Concrete

Hyper
Backstage

Metal

Rebel

Wood

Four Seasons
Nordik Wood
Cozy
Flaviker-Dakota
Zen

OUTDOOR

X20 - 20mm



Supreme Memories	Mineral
Double	Camargue
Rockin'	Limoges
Blue Savoy	Hyper
Still No_w	Rebel
Nordik Stone	Four Seasons
Re_tour	Nordik Wood
Navona	Cozy
Salento	Flaviker-Dakota
Anima	Hermione

DECOR

Boiserie
Art Walls
Flow

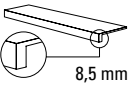
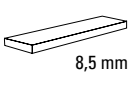
TECHNICAL INFO

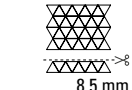
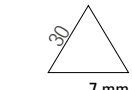
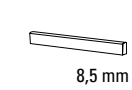
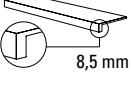
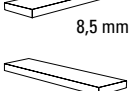
Decorazioni e Pezzi Speciali Decors and Special Trims		Antique White	Noir Laurent	Invisible Select	Classic Marquinia	Statuario Superior	Grey Amani	
	Oblique 25x120 LUX RETT. 0008866	0008866	-	-	-	-	-	M. 272,90
	Mosaico Twist 30x30 LUX RETT. 0008868	0008868	-	-	-	-	-	M. 206,90
	Mosaico Triangoli 34x26 LUX 0002528 *	0002528 *	-	-	-	-	0002529 *	M. 480,90
	Triangolo 30 LUX 0002515 *	0002515 *	-	-	-	-	-	M. 297,50
	Battiscopa 5,5x120 LUX RETT. 0004913	0004913	0002516	0004910	0004911	0004909	0002517	P. 15,50
	NAT. RETT. 0005742	0005742	0005743	0005741	0006757	0005740	0005744	P. 11,50
	ANT. 3D RETT. 0012606	0012606	-	-	-	-	-	P. 16,50
	Gradone Top 32x120x4,5x2 LUX RETT. 0004918	0004918	0002519	0004915	0004916	0004914	0002520	P. 205,50
	NAT. RETT. 0005747	0005747	0005748	0005746	0006758	0005745	0005749	P. 194,50
	ANT. 3D RETT. 0012608	0012608	-	-	-	-	-	P. 226,50
	Angolare Top SX 32x120x4,5x2 LUX RETT. 0004923	0004923	0002522	0004920	0004921	0004919	0002523	P. 236,50
	NAT. RETT. 0005752	0005752	0005754	0005751	0006759	0005750	0005755	P. 225,50
	ANT. 3D RETT. 0012610	0012610	-	-	-	-	-	P. 260,50
	Angolare Top DX 32x120x4,5x2 LUX RETT. 0004928	0004928	0002525	0004925	0004926	0004924	0002526	P. 236,50
	NAT. RETT. 0005758	0005758	0005759	0005757	0006760	0005756	0005760	P. 225,50
	ANT. 3D RETT. 0012612	0012612	-	-	-	-	-	P. 260,50

Decorazioni e Pezzi Speciali Decors and Special Trims		Pure Statuario	Calacatta Extra	
	Mosaico Triangoli 34x26 LUX 0000996	0000996	0000995	M. 606,90
	Triangolo 30 LUX 0000413	0000413	0000412	M. 375,50
	Battiscopa * 5,5x120 LUX RETT. 0000871	0000871	0000867	P. 15,50
	Gradone Top * 32x120x4,5x2 LUX RETT. 0000877	0000877	0000873	P. 205,50
	Angolare Top SX * 32x120x4,5x2 LUX RETT. 0000883	0000883	0000879	P. 236,50
	Angolare Top DX * 32x120x4,5x2 LUX RETT. 0000889	0000889	0000885	P. 236,50

* Fino ad esaurimento scorte l'art. verrà consegnato a spessore 7 mm. /The item will be delivered 7 mm thick until stocks are exhausted.

MATERIA.

Disponibile anche Available also		Antique White	Noir Laurent	Invisible Select	Classic Marquinia	Statuario Superior	Calacatta Extra
6 mm	LUX	0003893 SLAB A LUX 0009972 SLAB B LUX 0009924	0003364	0003889	0003891	-	0003353
163,5x323	SOFT	0006186	0006219	0003835	0003856	0003836	0002742
12 mm	LUX	-	0003791	0003789	-	-	-
163,5x323	SOFT	-	0006276	0003777	-	-	-
12 mm	LUX	0004697	-	-	0003788	0003786	0003787
163,5x323	SOFT	0004695	-	-	0003776	0003774	0003775
SLAB A	SOFT	0004695	-	-	0003776	0003774	0003775
12 mm	LUX	0004698	-	-	0003863	0003861	0003862
163,5x323	SOFT	0004696	-	-	0003866	0003864	0003865
SLAB B	SOFT	0004696	-	-	0003866	0003864	0003865
20 mm	LUX	0008337	0010871	-	0006245	0006243	0006244
163,5x323	SOFT	0008335	0008029	0007762	0006248	0006246	0006247

GRES PORCELLANATO TUTTA MASSA
FULL BODY PORCELAIN

SUPERFICIE NAT. / SOFT CLASSIFICAZIONE SECONDO NORME EN 14411 (ISO 13006) ALLEGATO G GRUPPO BIa UGL
NAT. / SOFT SURFACE CLASSIFICATION IN ACCORDANCE WITH EN 14411 (ISO 13006) ANNEX G GROUP BIa UGL



PROPRIETÀ FISICO-CHIMICHE PHYSICAL-CHEMICAL PROPERTIES	NORMA NORM	VALORE PRESCRITTO DALLE NORME VALUE PRESCRIBED FROM THE NORMS	* VAL. / VALUE FLAVIKER NAT.	* VAL. / VALUE FLAVIKER NAT. P.TECH
	B.C.R.A. C.A.	a PERICOLOSA - DANGEROUSLY SLIPPERY 0,20 < μ < 0,39 SCIVOLosità ECESSIVA - EXCESSIVELY SLIPPERY 0,40 < μ < 0,74 ATTRITO SODDISFACENTE - SATISFACTORY GRIP μ 0,75 ATTRITO ECCELLENTE - EXCELLENT GRIP	> 0,40 > 0,40	> 0,40 > 0,40
	B.C.R.A. G.B.			
RESISTENZA ALLO SCIVOLAMENTO SLIP RESISTANCE	ASTM C 1028 (S.C.O.F.)	SLIP RESISTANT (> 0,60)	> 0,60 DRY > 0,60 WET	> 0,60 DRY > 0,60 WET
	DIN 51130	IN FUNZIONE DELL'AMBIENTE O DELLA ZONA DI LAVORO BASING ON THE ENVIRONMENT OR THE WORKING AREA	R10	R10
	ANSI A	-	A+B	A+B+C
	ANSI A 137-1:2012 (D.C.O.F.)	> 0,42	> 0,42	> 0,42

*Valori medi di produzione / Average production values

P. tech ON DEMAND

La tecnologia PTECH migliora le performance anti-scivolo dei pavimenti, mantenendo inalterati i valori di resistenza meccanica del gres porcellanato, con una finitura estremamente piacevole al tatto e facile da pulire. SUPREME EVO PURE STATUARIO, CALACATTA EXTRA in finitura PTECH, nei formati 120x120 e 60x120, può essere fornita su richiesta con un ordine soggetto a lotto minimo di produzione.

The innovative PTECH technology which improves the slip resistance of floors while delivering the renowned mechanical strength of porcelain stoneware and a finish that is both extremely pleasant to the touch and easy to clean. SUPREME EVO PURE STATUARIO, CALACATTA EXTRA in PTECH finish, in the 120x120 and 60x120 sizes, can be supplied on request with an order subject to a minimum production batch.

INDEX

INTERIORS

Marble

- Supreme Hedonism
- Supreme Memories
- Supreme Treasure
- Supreme Evo
- Navona

Stone

- Double
- Rockin'
- Blue Savoy
- Re_tour
- Nordik Stone

Resin

- Palette

Solid Colours

- Chrome

Concrete

- Hyper
- Backstage

Metal

- Rebel

Wood

- Four Seasons
- Nordik Wood
- Cozy
- Flaviker-Dakota
- Zen

OUTDOOR

X20 - 20mm

- Supreme Memories
- Double
- Rockin'
- Blue Savoy
- Still No_w
- Nordik Stone
- Re_tour
- Navona
- Salento
- Anima
- Mineral
- Camargue
- Limoges
- Hyper
- Rebel
- Four Seasons
- Nordik Wood
- Cozy
- Flaviker-Dakota
- Hermione

DECOR

- Boiserie
- Art Walls
- Flow

TECHNICAL INFO

Multiple Sensations

L'Ufficio Stile Flaviker ha costruito una materioteca in grado di dare vita a molteplici combinazioni. Qui trovi gli abbinamenti più interessanti realizzabili a partire da ciascun colore della gamma Supreme Evo. Scopri anche i progetti "mix&match" studiati per questa collezione all'interno dell'ambiente bagno.

The Flaviker Style Department has assembled a collection of materials that can be used in many different combinations. Here you'll find the most interesting combinations that can be created using each colour in the Supreme Evo range. You'll also discover mix&match solutions designed specifically for use of this collection in the bathroom.

Supreme Evo



Antique White



Noir Laurent



Invisible Select



Classic Marquinia



Statuario Superior



Grey Amani



Pure Statuario



Calacatta Extra

Rebel	Hyper	Four Seasons	Nordik Wood

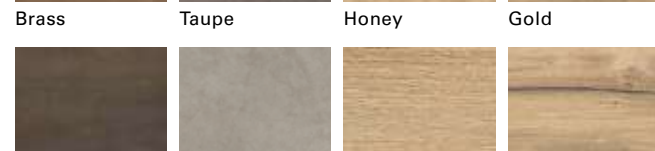



Supreme Evo Pure Statuario ① Re_tour Fog ② Nordik Wood Gold ③



Supreme Evo Antique White ① Rebel Emerald ②

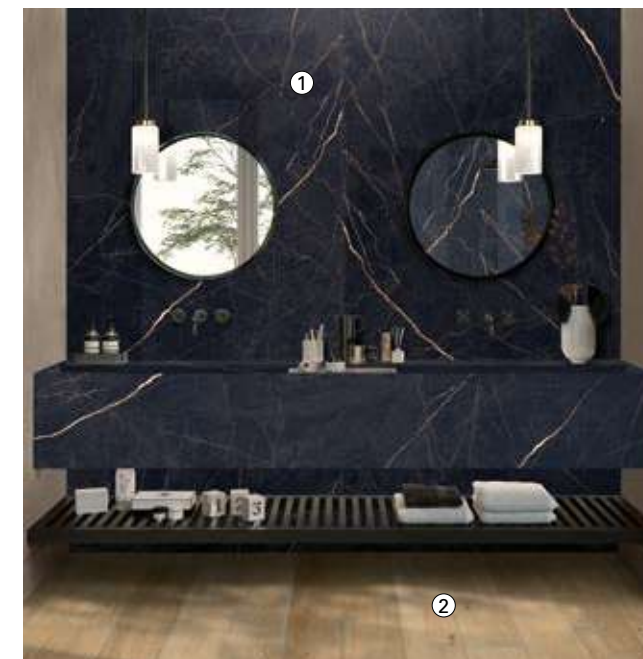

Supreme Evo Invisible Select ① Hyper Taupe ②



Supreme Evo Noir Laurent ① Four Seasons Honey ②

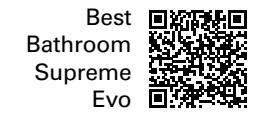

INDEX

INTERIORS

Marble

- Supreme Hedonism
- Supreme Memories
- Supreme Treasure
- Supreme Evo
- Navona

Stone

- Double
- Rockin'
- Blue Savoy
- Re_tour
- Nordik Stone

Resin

- Palette

Solid Colours

- Chrome

Concrete

- Hyper
- Backstage

Metal

- Rebel

Wood

- Four Seasons
- Nordik Wood
- Cozy
- Flaviker-Dakota
- Zen

OUTDOOR

X20 - 20mm

- | | |
|------------------|-----------------|
| Supreme Memories | Mineral |
| Double | Camargue |
| Rockin' | Limoges |
| Blue Savoy | Hyper |
| Still No_w | Rebel |
| Nordik Stone | Four Seasons |
| Re_tour | Nordik Wood |
| Navona | Cozy |
| Salento | Flaviker-Dakota |
| Anima | Hermione |

DECOR

- Boiserie
- Art Walls
- Flow

TECHNICAL INFO

NAVONA

- ESPRESSO
- PICCOLO
- LONG BLACK
- FLAT WHITE
- LATTE
- HOT CHOCOLATE
- CAPPUCCINO
- MASALA CHAI
- TEA
- HAVE A NICE DAY



Navona
Honey Vein
120x280

Rebel
Bronze
120x280

Navona
Honey Cross
80x80

INDEX

INTERIORS

Marble

- Supreme Hedonism
- Supreme Memories
- Supreme Treasure
- Supreme Evo
- Navona

Stone

- Double
- Rockin'
- Blue Savoy
- Re_tour
- Nordik Stone

Resin

- Palette

Solid Colours

- Chrome

Concrete

- Hyper
- Backstage

Metal

- Rebel

Wood

- Four Seasons
- Nordik Wood
- Cozy
- Flaviker-Dakota
- Zen



Complete
Collection

Gres porcellanato tutta massa UGL
Full body porcelain UGL

P. tech

6 mm	160x320	nat
	120x280	nat
8,5 mm	120x120	nat
	60x120	nat/R11
	80x80	nat
	60x60	nat/R11
20mm X20	30x60	nat/R11
	60x120	R11
	60x90	R11
	60x60	R11



Honey Vein



Honey Cross



Bone Vein



Bone Cross



Grey Vein



Grey Cross

OUTDOOR

X20 - 20mm

- | | |
|------------------|-----------------|
| Supreme Memories | Mineral |
| Double | Camargue |
| Rockin' | Limoges |
| Blue Savoy | Hyper |
| Still No_w | Rebel |
| Nordik Stone | Four Seasons |
| Re_tour | Nordik Wood |
| Navona | Cozy |
| Salento | Flaviker-Dakota |
| Anima | Hermione |

DECOR

- Boiserie
- Art Walls
- Flow

TECHNICAL INFO

INDEX

INTERIORS

Marble

Supreme Hedonism
Supreme Memories
Supreme Treasure
Supreme Evo
Navona

Stone

Double
Rockin'
Blue Savoy
Re_tour
Nordik Stone

Resin

Palette

Solid Colours

Chrome

Concrete

Hyper
Backstage

Metal

Rebel

Wood

Four Seasons
Nordik Wood
Cozy
Flaviker-Dakota
Zen

OUTDOOR

X20 - 20mm

Supreme Memories
Double
Rockin'
Blue Savoy
Still No_w
Nordik Stone
Re_tour
Navona
Salento
Anima

Mineral
Camargue
Limoges
Hyper
Rebel
Four Seasons
Nordik Wood
Cozy
Flaviker-Dakota
Hermione

DECOR

Boiserie
Art Walls
Flow

TECHNICAL INFO



Honey Vein Honey Cross Bone Vein Bone Cross Grey Vein Grey Cross

6 mm	160x320 63"x126"	NAT RETT.	•				
	120x280 48"x112"	NAT RETT.	•		•		•
8,5 mm	120x120 48"x48"	NAT RETT. P.TECH R10 C	•	•	•	•	•
	60x120 24"x48"	NAT RETT. P.TECH R10 C	•	•	•	•	•
	60x120 24"x48"	R11 RETT.	•		•		
	80x80 32"x32"	NAT RETT. P.TECH R10 C	•	•	•	•	•
	60x60 24"x24"	NAT RETT. P.TECH R10 C	•	•	•	•	•
	60x60 24"x24"	R11 RETT. P.TECH	•	•	•	•	•
	30x60 12"x24"	NAT RETT. P.TECH R10 C	•	•	•	•	•
	30x60 12"x24"	R11 RETT. P.TECH	•	•	•	•	•
20 mm	60x120 24"x48"	R11 RETT. P.TECH	•		•		
	60x90 24"x36"	R11 RETT. P.TECH	•	•			
	60x60 24"x24"	R11 RETT. P.TECH	•	•			

MATERIA.

			Honey Vein	Honey Cross	Bone Vein	Bone Cross	Grey Vein	Grey Cross
6 mm	163,5x323 64"x127"	NAT	•					
12 mm	163,5x323 64"x127"	NAT	•		•			
20 mm	163,5x323 64"x127"	NAT			•			

Honey Vein

6 mm			
160x320	NAT. R.	0005917	M. 126,50
120x280 *	NAT. R.	0008104	M. 101,90

8,5 mm			
120x120	NAT. R.	P.TECH R10 C	0005210 M. 80,50
60x120	NAT. R.	P.TECH R10 C	0005214 M. 61,90
60x120	R11 R.	P.TECH	0008483 M. 64,90
80x80	NAT. R.	P.TECH R10 C	0005928 M. 55,90
60x60	NAT. R.	P.TECH R10 C	0006607 M. 51,50
	R11 R.	P.TECH	0007730 M. 51,50
30x60	NAT. R.	P.TECH R10 C	0007214 M. 46,90
	R11 R.	P.TECH	0007733 M. 46,90

20 mm			
X20			
60x120	R11 R.	P.TECH	0011595 M. 87,90
60x90	R11 R.	P.TECH	0007180 M. 83,50
60x60	R11 R.	P.TECH	0012104 M. 73,50



Honey Cross

8,5 mm			
120x120	NAT. R.	P.TECH R10 C	0005938 M. 80,50
60x120	NAT. R.	P.TECH R10 C	0005941 M. 61,90
80x80	NAT. R.	P.TECH R10 C	0005950 M. 55,90
60x60	NAT. R.	P.TECH R10 C	0006592 M. 51,50
	R11 R.	P.TECH	0006601 M. 51,50
30x60	NAT. R.	P.TECH R10 C	0007217 M. 46,90
	R11 R.	P.TECH	0007739 M. 46,90

20 mm			
X20			
60x90	R11 R.	P.TECH	0007181 M. 83,50
60x60	R11 R.	P.TECH	0012103 M. 73,50



X20 Per la serie completa vedi pag.: 235 / For the complete collection see at page: 235
* Fino ad esaurimento scorte l'art. verrà consegnato nel formato 120x278 spessore 6 mm. / The item will be delivered in sizes 120x278 mm (thickness 6 mm) while stocks last.

Bone Vein

6 mm					
120x280 *	NAT. R.		0008664	M. 101,90	
8,5 mm					
120x120	NAT. R.	P.TECH R10 C	0005209	M. 80,50	
60x120	NAT. R.	P.TECH R10 C	0005213	M. 61,90	
60x120	R11 R.	P.TECH	0008484	M. 64,90	
80x80	NAT. R.	P.TECH R10 C	0005927	M. 55,90	
60x60	NAT. R.	P.TECH R10 C	0006606	M. 51,50	
	R11 R.	P.TECH	0007729	M. 51,50	
30x60	NAT. R.	P.TECH R10 C	0007213	M. 46,90	
	R11 R.	P.TECH	0007732	M. 46,90	
20 mm					
60x120	R11 R.	P.TECH	0011594	M. 87,90	

Bone Cross

8,5 mm					
120x120	NAT. R.	P.TECH R10 C	0005937	M. 80,50	
60x120	NAT. R.	P.TECH R10 C	0005940	M. 61,90	
80x80	NAT. R.	P.TECH R10 C	0005949	M. 55,90	
60x60	NAT. R.	P.TECH R10 C	0006591	M. 51,50	
	R11 R.	P.TECH	0006600	M. 51,50	
30x60	NAT. R.	P.TECH R10 C	0007216	M. 46,90	
	R11 R.	P.TECH	0007738	M. 46,90	

Grey Vein

6 mm					
120x280 *	NAT. R.		0008665	M. 101,90	
8,5 mm					
120x120	NAT. R.	P.TECH R10 C	0005921	M. 80,50	
60x120	NAT. R.	P.TECH R10 C	0005922	M. 61,90	
80x80	NAT. R.	P.TECH R10 C	0005929	M. 55,90	
60x60	NAT. R.	P.TECH R10 C	0006608	M. 51,50	
	R11 R.	P.TECH	0007731	M. 51,50	
30x60	NAT. R.	P.TECH R10 C	0007215	M. 46,90	
	R11 R.	P.TECH	0007734	M. 46,90	

Grey Cross

8,5 mm					
120x120	NAT. R.	P.TECH R10 C	0005939	M. 80,50	
60x120	NAT. R.	P.TECH R10 C	0005942	M. 61,90	
80x80	NAT. R.	P.TECH R10 C	0005951	M. 55,90	
60x60	NAT. R.	P.TECH R10 C	0006593	M. 51,50	
	R11 R.	P.TECH	0006602	M. 51,50	
30x60	NAT. R.	P.TECH R10 C	0007218	M. 46,90	
	R11 R.	P.TECH	0007740	M. 46,90	



INDEX

INTERIORS

Marble

Supreme Hedonism
Supreme Memories
Supreme Treasure
Supreme Evo
Navona

Stone

Double
Rockin'
Blue Savoy
Re_tour
Nordik Stone

Resin

Palette

Solid Colours

Chrome

Concrete

Hyper
Backstage

Metal

Rebel

Wood

Four Seasons
Nordik Wood
Cozy
Flaviker-Dakota
Zen

OUTDOOR

X20 - 20mm

Supreme Memories
Double
Rockin'
Blue Savoy
Still No_w
Nordik Stone
Re_tour
Navona
Salento
Anima

Mineral
Camargue
Limoges
Hyper
Rebel
Four Seasons
Nordik Wood
Cozy
Flaviker-Dakota
Hermione

DECOR

Boiserie
Art Walls
Flow

TECHNICAL INFO

INDEX

INTERIORS

Decorazioni e Pezzi Speciali Decors and Special Trims		Honey Vein	Honey Cross	Bone Vein	Bone Cross	Grey Vein	Grey Cross	
	Mosaico 30x30 NAT RETT.	0006595 Mix Vein / Cross		0006594 Mix Vein / Cross		0006596 Mix Vein / Cross		M. 119,50
	Battiscopa 5,5x60 NAT RETT.	0006782	0006800	0006781	0006799	0006783	0006801	P. 7,90
	Battiscopa 5,5x80 NAT RETT.	0006779	0006797	0006778	0006796	0006780	0006798	P. 9,90
	Gradone Top 32x120x4,5x2 NAT RETT.	0006785	0006803	0006784	0006802	0006786	0006804	P. 194,50
	Angolare Top SX 32x120x4,5x2 NAT RETT.	0006788	0006806	0006787	0006805	0006789	0006807	P. 225,50
	Angolare Top DX 32x120x4,5x2 NAT RETT.	0006791	0006809	0006790	0006808	0006792	0006810	P. 225,50

Matite Alluminio - Aluminium Strip

Articoli realizzati in alluminio anodizzato per l'uso a parete, adatti a raccordare piastrelle di diverso spessore (8,5/7/6 mm).
Avvertenze per la posa e la pulizia all'interno delle confezioni o sul sito Flaviker.
Anodized Aluminium strips for use between wall tiles of different thicknesses (8,5/7/6 mm).
Instructions for installation and cleaning included in the box or on flaviker website.

MATITA ALLUMINIO 0,5X120

Parte superiore arrotondata. Rounded top.

MATITA ALLUMINIO **0000086** P. 24,50

Parte superiore arrotondata e colorata con resine acriliche. Rounded top colored with acrylic resins.

MATITA ALLUM. ORO **0008535** P. 32,50

MATITA ALLUM. RAME SCURO **0008534** P. 32,50

MATITA ALLUM. WHITE **0000087** P. 32,50

MATITA ALLUM. TERRACOTTA **0008530** P. 32,50

MATITA ALLUM. BLU **0008532** P. 32,50

MATITA ALLUM. VERDE **0008531** P. 32,50

MATITA ALLUM. ARDESIA **0008533** P. 32,50

MATITA ALLUM. BLACK **0000088** P. 32,50

MATITA ALLUMINIO 0,5X120

Parte superiore piatta colorata in bagno galvanico. Flat top colored in galvanic bath.

MATITA ALLUM. BRONZO **0000557** P. 40,50

MATITA ALLUM. RAME **0000556** P. 40,50

MATERIA.

Disponibile anche Available also		Honey Vein	Honey Cross	Bone Vein	Bone Cross	Grey Vein	Grey Cross
6 mm 163,5x323	NAT	0005916	-	-	-	-	-
12 mm 163,5x323	NAT	0005364	-	0012117	-	-	-
20 mm 163,5x323	NAT	-	-	0014932	-	-	-

GRES PORCELLANATO TUTTA MASSA FULL BODY PORCELAIN

CLASSIFICAZIONE SECONDO NORME EN 14411 (ISO 13006) ALLEGATO G GRUPPO BIa UGL
CLASSIFICATION IN ACCORDANCE WITH EN 14411 (ISO 13006) ANNEX G GROUP BIa UGL



PROPRIETÀ FISICO-CHIMICHE PHYSICAL-CHEMICAL PROPERTIES	NORMA NORM	VALORE PRESCRITTO DALLE NORME VALUE PRESCRIBED FROM THE NORMS	* VAL. / VALUE FLAVIKER NAT.	* VAL. / VALUE FLAVIKER NAT. P.TECH	* VAL. / VALUE FLAVIKER R11 P.TECH
RESISTENZA ALLO SCIVOLAMENTO SLIP RESISTANCE	B.C.R.A. C.A.	μ 0,19 SCIVOLosità PERICOLOSA - DANGEROUSLY SLIPPERY 0,20 < μ < 0,39 SCIVOLosità ECCESSIVA - EXCESSIVELY SLIPPERY 0,40 < μ < 0,74 ATTRITO SODDISFACENTE - SATISFACTORY GRIP μ 0,75 ATTRITO ECCELLENTE - EXCELLENT GRIP	> 0,40 > 0,40	> 0,40 > 0,40	> 0,40 > 0,40
	B.C.R.A. G.B.				
	ASTM C 1028 (S.C.O.F.)	SLIP RESISTANT (> 0,60)	> 0,60 DRY > 0,60 WET	> 0,60 DRY > 0,60 WET	> 0,60 DRY > 0,60 WET
	DIN 51130	IN FUNZIONE DELL'AMBIENTE O DELLA ZONA DI LAVORO BASING ON THE ENVIRONMENT OR THE WORKING AREA	R10	R10	R11
	DIN 51097	-	A+B	A+B+C	A+B+C
	ANSI A 137-1:2012 (D.C.O.F.)	> 0,42	> 0,42	> 0,42	> 0,42
AS/NZS 4586:2013	SRV : 35 - 44	-	P3 WET	-	
	SRV : 45 - 54	-	-	P4 WET	
BS 7976 - 2:2002	> 36	-	+36 WET	+36 WET	

*Valori medi di produzione / Average production values

Marble

Supreme Hedonism
Supreme Memories
Supreme Treasure
Supreme Evo
Navona

Stone

Double
Rockin'
Blue Savoy
Re_tour
Nordik Stone

Resin

Palette

Solid Colours

Chrome

Concrete

Hyper
Backstage

Metal

Rebel

Wood

Four Seasons
Nordik Wood
Cozy
Flaviker-Dakota
Zen

OUTDOOR

X20 - 20mm

Supreme Memories
Double
Rockin'
Blue Savoy
Still No_w
Nordik Stone
Re_tour
Navona
Salento
Anima

Mineral
Camargue
Limoges
Hyper
Rebel
Four Seasons
Nordik Wood
Cozy
Flaviker-Dakota
Hermione

DECOR

Boiserie
Art Walls
Flow

TECHNICAL INFO

Multiple Sensations

L'Ufficio Stile Flaviker ha costruito una materioteca in grado di dare vita a molteplici combinazioni. Qui trovi gli abbinamenti più interessanti realizzabili a partire da ciascun colore della gamma Navona. Scopri anche i progetti "mix&match" studiati per questa collezione all'interno dell'ambiente bagno.

The Flaviker Style Department has assembled a collection of materials that can be used in many different combinations. Here you'll find the most interesting combinations that can be created using each colour in the Navona range. You'll also discover mix&match solutions designed specifically for use of this collection in the bathroom.

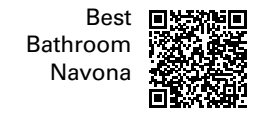

Navona



Honey Vein



Honey Cross



Bone Vein



Bone Cross



Grey Vein



Grey Cross

Palette



Mou



Mou

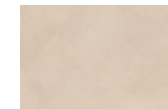

Cream

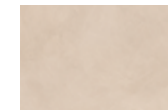

Cream

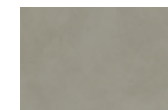

Mud

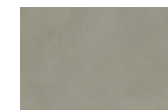

Mud

Rebel



Bronze



Bronze



Brass



Brass



Lead



Lead

Four Seasons



Chocolate



Chocolate



Biscuit



Biscuit



Honey



Honey

Nordik Wood



Brown



Brown



Beige



Beige



Smoked



Smoked

Cozy



Desert



Desert



Brown



Brown



Havana



Havana



Navona Honey Cross ① Nordik Wood Gold MATERIA. ②



Navona Grey Vein ① Nordik Wood Gold ② Rebel Emerald ③



Navona Honey Cross ① Rebel Bronze ② Navona Honey Vein ③

INDEX

INTERIORS

Marble

- Supreme Hedonism
- Supreme Memories
- Supreme Treasure
- Supreme Evo
- Navona

Stone

- Double
- Rockin'
- Blue Savoy
- Re_tour
- Nordik Stone

Resin

- Palette

Solid Colours

- Chrome

Concrete

- Hyper
- Backstage

Metal

- Rebel

Wood

- Four Seasons
- Nordik Wood
- Cozy
- Flaviker-Dakota
- Zen

OUTDOOR

X20 - 20mm

- | | |
|------------------|-----------------|
| Supreme Memories | Mineral |
| Double | Camargue |
| Rockin' | Limoges |
| Blue Savoy | Hyper |
| Still No_w | Rebel |
| Nordik Stone | Four Seasons |
| Re_tour | Nordik Wood |
| Navona | Cozy |
| Salento | Flaviker-Dakota |
| Anima | Hermione |

DECOR

- Boiserie
- Art Walls
- Flow

TECHNICAL INFO

DOUBLE



Double
Linear White Lux 3D R.
60x120

Gres porcellanato tutta massa UGL
Full body porcelain UGL

6 mm	120x280	nat/lux 3D
8,5 mm	80x160	nat
	120x120	nat/lux 3D
	60x120	nat/lux 3D
20mm X20	80x80	nat
	60x120	R11
	60x60	R11

P.tech 3Dtech FULLBODY3D



Complete
Collection



Linear White



Linear Beige



Linear Grey



Linear Mint



Plain White



Plain Beige

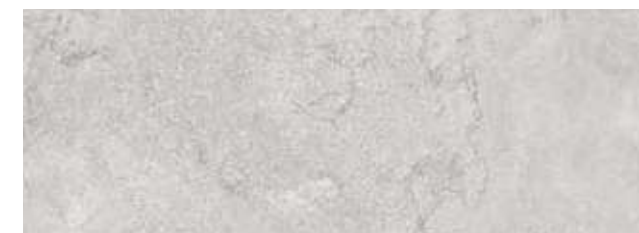

Plain Grey



Plain Mint

INDEX

INTERIORS

Marble

Supreme Hedonism
Supreme Memories
Supreme Treasure
Supreme Evo
Navona

Stone

Double
Rockin'
Blue Savoy
Re_tour
Nordik Stone

Resin

Palette

Solid Colours

Chrome

Concrete

Hyper
Backstage

Metal

Rebel

Wood

Four Seasons
Nordik Wood
Cozy
Flaviker-Dakota
Zen

OUTDOOR

X20 - 20mm

Supreme Memories
Double
Rockin'
Blue Savoy
Still No_w
Nordik Stone
Re_tour
Navona
Salento
Anima

Mineral
Camargue
Limoges
Hyper
Rebel
Four Seasons
Nordik Wood
Cozy
Flaviker-Dakota
Hermione

DECOR

Boiserie
Art Walls
Flow

TECHNICAL INFO



			Plain White	Linear White	Plain Beige	Linear Beige	Plain Grey	Linear Grey	Plain Mint	Linear Mint
6 mm	120x280 48"x112"	LUX 3D RETT.		•		•				
	120x280 48"x112"	NAT RETT. P.TECH R10 C	•	•	•	•	•	•	•	•
8,5 mm	80x160 31"x64"	NAT RETT. P.TECH R10 C	•	•	•	•	•	•	•	•
	120 x120 48"x48"	LUX 3D RETT.		•		•				
	120x120 48"x48"	NAT RETT. P.TECH R10 C	•	•	•	•	•	•	•	•
	60x120 24"x48"	LUX 3D RETT.		•		•				
	60x120 24"x48"	NAT RETT. P.TECH R10 C	•	•	•	•	•	•	•	•
	80x80 32"x32"	NAT RETT. P.TECH R10 C	•	•	•	•	•	•	•	•
20 mm	60x120 24"x48"	R11 RETT. P.TECH			•	•	•	•		
	60x60 24"x24"	R11 RETT. P.TECH			•		•			

MATERIA.

			Plain White	Linear White	Plain Beige	Linear Beige	Plain Grey	Linear Grey	Plain Mint	Linear Mint
12 mm	163,5x323 64"x127"	NAT	•	•						
20 mm	163,5x323 64"x127"	NAT	•	•						



INDEX

INTERIORS

Marble

- Supreme Hedonism
- Supreme Memories
- Supreme Treasure
- Supreme Evo
- Navona

Stone

- Double
- Rockin'
- Blue Savoy
- Re_tour
- Nordik Stone

Resin

- Palette

Solid Colours

- Chrome

Concrete

- Hyper
- Backstage

Metal

- Rebel

Wood

- Four Seasons
- Nordik Wood
- Cozy
- Flaviker-Dakota
- Zen

OUTDOOR

X20 - 20mm

- | | |
|------------------|-----------------|
| Supreme Memories | Mineral |
| Double | Camargue |
| Rockin' | Limoges |
| Blue Savoy | Hyper |
| Still No_w | Rebel |
| Nordik Stone | Four Seasons |
| Re_tour | Nordik Wood |
| Navona | Cozy |
| Salento | Flaviker-Dakota |
| Anima | Hermione |

DECOR

- Boiserie
- Art Walls
- Flow

TECHNICAL INFO

Plain White

6 mm				
120x280	NAT. R.	P.TECH R10 C	0014840	M. 102,50
8,5 mm				
80x160	NAT. R.	P.TECH R10 C	0014831	M. 84,50
120x120	NAT. R.	P.TECH R10 C	0014148	M. 84,50
60x120	NAT. R.	P.TECH R10 C	0014153	M. 64,90
80x80	NAT. R.	P.TECH R10 C	0014835	M. 59,50



Linear White

6 mm				
120x280	LUX 3D R. NAT. R.	3D TECH P.TECH R10 C	0014222 0014219	M. 138,50 M. 102,50
8,5 mm				
80x160	NAT. R.	P.TECH R10 C	0014604	M. 84,50
120x120	LUX 3D R. NAT. R.	3D TECH P.TECH R10 C	0014225 0014189	M. 119,50 M. 84,50
60x120	LUX 3D R. NAT. R.	3D TECH P.TECH R10 C	0014228 0014192	M. 88,50 M. 64,90
80x80	NAT. R.	P.TECH R10 C	0014823	M. 59,50



Plain Beige

6 mm				
120x280	NAT. R.	P.TECH R10 C	0014842	M. 102,50
8,5 mm				
80x160	NAT. R.	P.TECH R10 C	0014833	M. 84,50
120x120	NAT. R.	P.TECH R10 C	0014150	M. 84,50
60x120	NAT. R.	P.TECH R10 C	0014155	M. 64,90
80x80	NAT. R.	P.TECH R10 C	0014837	M. 59,50
20 mm				
60x120	R11 R.	P.TECH	0014304	M. 87,90
60x60	R11 R.	P.TECH	0016218	M. 73,50



Linear Beige

6 mm				
120x280	LUX 3D R. NAT. R.	3D TECH P.TECH R10 C	0014224 0014221	M. 138,50 M. 102,50
8,5 mm				
80x160	NAT. R.	P.TECH R10 C	0014606	M. 84,50
120x120	LUX 3D R. NAT. R.	3D TECH P.TECH R10 C	0014227 0014191	M. 119,50 M. 84,50
60x120	LUX 3D R. NAT. R.	3D TECH P.TECH R10 C	0014230 0014194	M. 88,50 M. 64,90
80x80	NAT. R.	P.TECH R10 C	0014825	M. 59,50
20 mm				
60x120	R11 R.	P.TECH	0014302	M. 87,90



INDEX

INTERIORS

Marble

- Supreme Hedonism
- Supreme Memories
- Supreme Treasure
- Supreme Evo

Stone

- Double
- Rockin'
- Blue Savoy
- Re_tour
- Nordik Stone

Resin

- Palette

Solid Colours

- Chrome

Concrete

- Hyper
- Backstage

Metal

- Rebel

Wood

- Four Seasons
- Nordik Wood
- Cozy
- Flaviker-Dakota
- Zen

OUTDOOR

X20 - 20mm

- | | |
|------------------|-----------------|
| Supreme Memories | Mineral |
| Double | Camargue |
| Rockin' | Limoges |
| Blue Savoy | Hyper |
| Still No_w | Rebel |
| Nordik Stone | Four Seasons |
| Re_tour | Nordik Wood |
| Navona | Cozy |
| Salento | Flaviker-Dakota |
| Anima | Hermione |

DECOR

- Boiserie
- Art Walls
- Flow

TECHNICAL INFO

Plain Grey

6 mm				
120x280	NAT. R.	P.TECH R10 C	0014841	M. 102,50

8,5 mm				
80x160	NAT. R.	P.TECH R10 C	0014832	M. 84,50
120x120	NAT. R.	P.TECH R10 C FULLBODY 3D	0014149	M. 84,50
60x120	NAT. R.	P.TECH R10 C FULLBODY 3D	0014154	M. 64,90
80x80	NAT. R.	P.TECH R10 C	0014836	M. 59,50

20 mm X20				
60x120	R11 R.	P.TECH	0014303	M. 87,90
60x60	R11 R.	P.TECH	0016217	M. 73,50

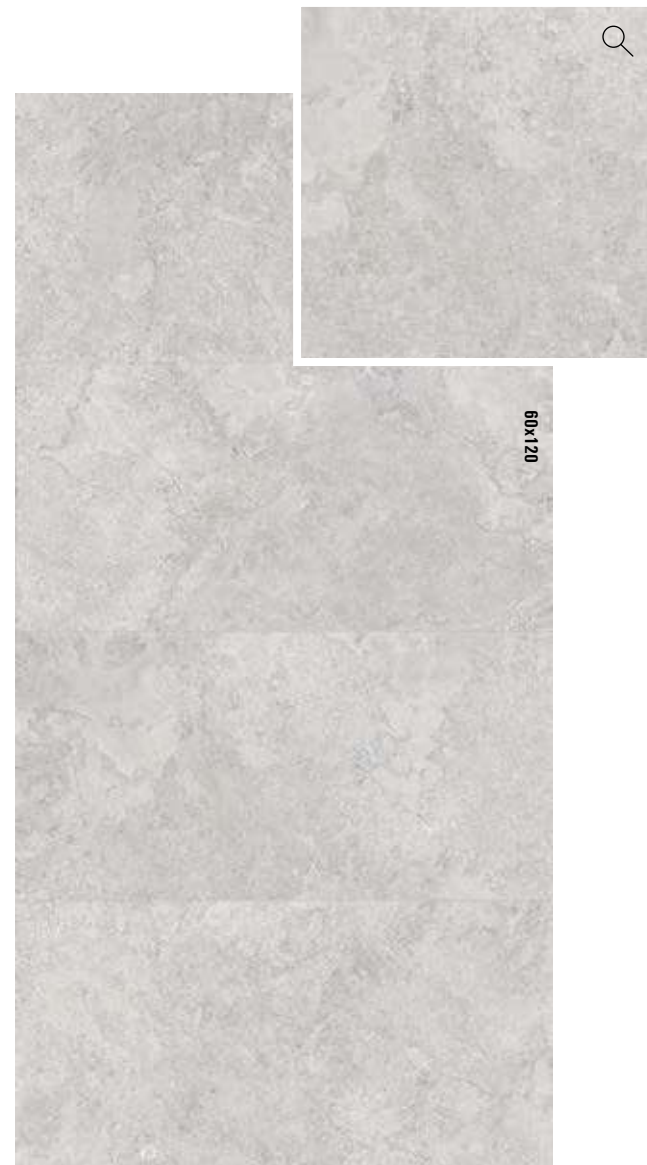

Linear Grey

6 mm				
120x280	NAT. R.	P.TECH R10 C	0014220	M. 102,50

8,5 mm				
80x160	NAT. R.	P.TECH R10 C	0014605	M. 84,50
120x120	NAT. R.	P.TECH R10 C FULLBODY 3D	0014190	M. 84,50
60x120	NAT. R.	P.TECH R10 C FULLBODY 3D	0014193	M. 64,90
80x80	NAT. R.	P.TECH R10 C	0014824	M. 59,50

20 mm X20				
60x120	R11 R.	P.TECH	0014301	M. 87,90



Plain Mint

6 mm				
120x280	NAT. R.	P.TECH R10 C	0014843	M. 102,50

8,5 mm				
80x160	NAT. R.	P.TECH R10 C	0014834	M. 84,50
120x120	NAT. R.	P.TECH R10 C FULLBODY 3D	0014151	M. 84,50
60x120	NAT. R.	P.TECH R10 C FULLBODY 3D	0014156	M. 64,90
80x80	NAT. R.	P.TECH R10 C	0014838	M. 59,50



Linear Mint

6 mm				
120x280	NAT. R.	P.TECH R10 C	0014311	M. 102,50

8,5 mm				
80x160	NAT. R.	P.TECH R10 C	0014822	M. 84,50
120x120	NAT. R.	P.TECH R10 C FULLBODY 3D	0014313	M. 84,50
60x120	NAT. R.	P.TECH R10 C FULLBODY 3D	0014315	M. 64,90
80x80	NAT. R.	P.TECH R10 C	0014826	M. 59,50



INDEX

INTERIORS

Marble

- Supreme Hedonism
- Supreme Memories
- Supreme Treasure
- Supreme Evo
- Navona

Stone

- Double
- Rockin'
- Blue Savoy
- Re_tour
- Nordik Stone

Resin

- Palette

Solid Colours

- Chrome

Concrete

- Hyper
- Backstage

Metal

- Rebel

Wood

- Four Seasons
- Nordik Wood
- Cozy
- Flaviker-Dakota
- Zen

OUTDOOR

X20 - 20mm

- | | |
|------------------|-----------------|
| Supreme Memories | Mineral |
| Double | Camargue |
| Rockin' | Limoges |
| Blue Savoy | Hyper |
| Still No_w | Rebel |
| Nordik Stone | Four Seasons |
| Re_tour | Nordik Wood |
| Navona | Cozy |
| Salento | Flaviker-Dakota |
| Anima | Hermione |

DECOR

- Boiserie
- Art Walls
- Flow

TECHNICAL INFO

INDEX

INTERIORS

P. tech

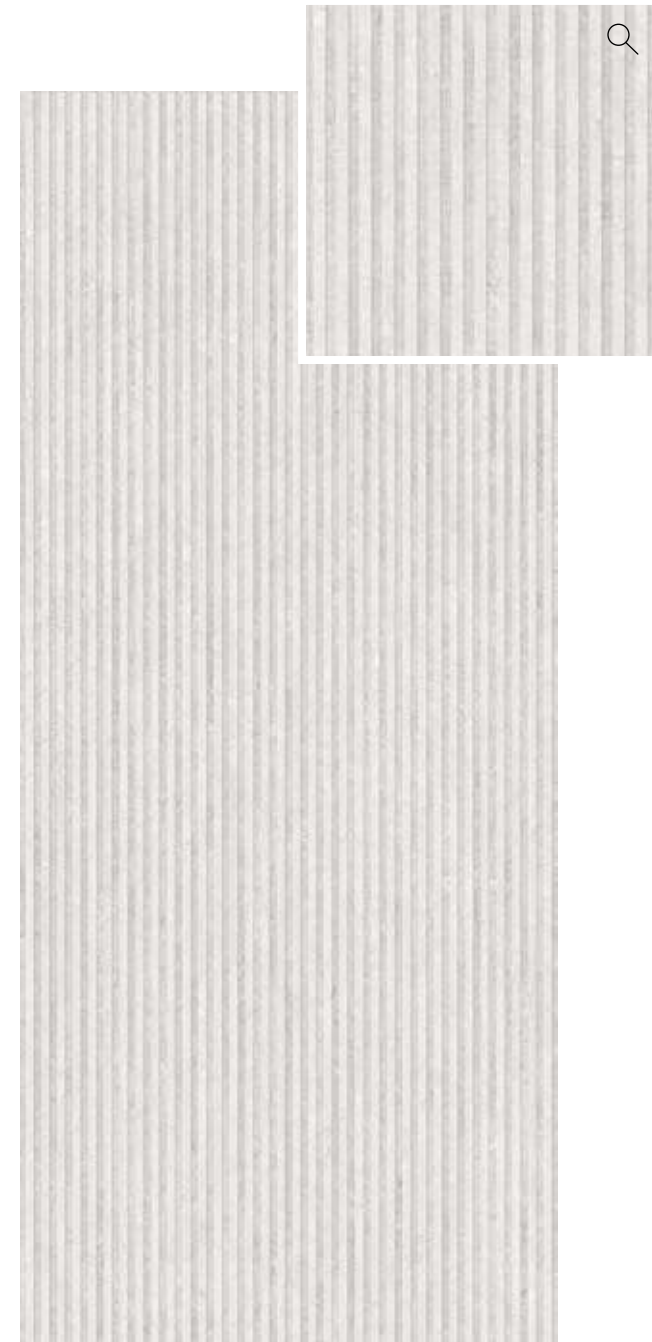

120x280
0015185
LEVELS GREY NAT. RETT.
M. 122,50

6 mm

P. TECH R10 C

3D tech



120x280
0015126 *
TANGRAM WHITE LUX 3D RETT.
M. 183,50

6 mm

3D TECH

3D tech



60x120
0015189 *
CANNETÉ WHITE NAT. RETT.
M. 84,50

8,5 mm

3D TECH



60x120
0015190 *
CANNETÉ BEIGE NAT. RETT.
M. 84,50

8,5 mm

3D TECH

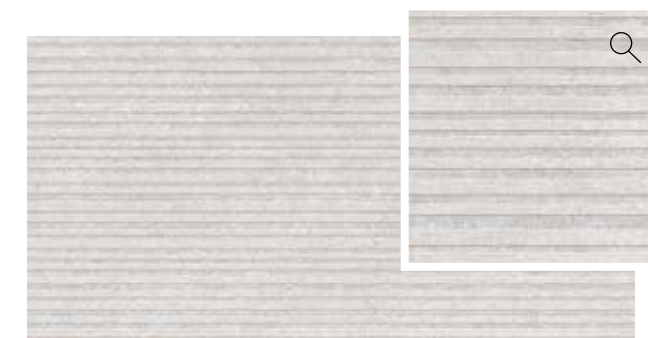

60x120
0015334 *
CANNETÉ GREY NAT. RETT.
M. 84,50

8,5 mm

3D TECH



60x120
0015336 **
ARROW NAT. RETT.
M. 84,50

8,5 mm

3D TECH



CANNETÉ
Questo articolo ha una struttura 3D asimmetrica, pertanto è necessario seguire sempre lo stesso senso di posa.
This item has an asymmetrical 3D structure. It's important to install the product following always the same laying direction.

* Articolo composto da pattern grafici diversi che non prevedono agganci tra loro e miscelati in modo casuale. Non si garantisce pertanto la presenza costante di tutti i soggetti.
This item is produced with different graphic patterns, randomly packed and delivered.

* Articolo con ripresa grafica tra le diverse lastre contenuta entro una tolleranza di 3mm. / Item with a graphic clearance among the different slabs ranging within 3mm.
** Articolo composto da pattern grafici diversi che non prevedono agganci tra loro e miscelati in modo casuale. Non si garantisce pertanto la presenza costante di tutti i soggetti.
This item is produced with different graphic patterns, randomly packed and delivered.

Marble

Supreme Hedonism
Supreme Memories
Supreme Treasure
Supreme Evo
Navona

Stone

Double
Rockin'
Blue Savoy
Re_tour
Nordik Stone

Resin

Palette

Solid Colours

Chrome

Concrete

Hyper
Backstage

Metal

Rebel

Wood

Four Seasons
Nordik Wood
Cozy
Flaviker-Dakota
Zen

OUTDOOR

X20 - 20mm

Supreme Memories	Mineral
Double	Camargue
Rockin'	Limoges
Blue Savoy	Hyper
Still No_w	Rebel
Nordik Stone	Four Seasons
Re_tour	Nordik Wood
Navona	Cozy
Salento	Flaviker-Dakota
Anima	Hermione

DECOR

Boiserie
Art Walls
Flow

TECHNICAL INFO

MATERIA.



Disponibile anche Available also		Plain White	Linear White
12 mm 163,5x323	NAT	0014643	0014642
20 mm 163,5x323	NAT	0014935	0014934

Decori e Pezzi Speciali
Decors and Special Trims



		Plain White	Linear White	Plain Beige	Linear Beige	Plain Grey	Linear Grey	Plain Mint	Linear Mint	
 8,5 mm	Battiscopa 5,5x120 NAT RETT. P. TECH R10 C	0014888	0014884	0014890	0014886	0014889	0014885	0014891	0014887	P. 11,50
	LUX 3D RETT.	-	0016044	-	0016045	-	-	-	-	P. 16,50
 8,5 mm	Gradone Top 32x120x4,5x2 NAT RETT. P. TECH R10 C	0014912	0014900	0014914	0014902	0014913	0014901	0014915	0014903	P. 194,50
	LUX 3D RETT.	-	0016046	-	0016047	-	-	-	-	P. 226,50
 8,5 mm	Angolare Top SX 32x120x4,5x2 NAT RETT. P. TECH R10 C	0014916	0014904	0014918	0014906	0014917	0014905	0014919	0014907	P. 225,50
	LUX 3D RETT.	-	0016048	-	0016049	-	-	-	-	P. 260,50
 8,5 mm	Angolare Top DX 32x120x4,5x2 NAT RETT. P. TECH R10 C	0014920	0014908	0014922	0014910	0014921	0014909	0014923	0014911	P. 225,50
	LUX 3D RETT.	-	0016050	-	0016051	-	-	-	-	P. 260,50

Matite Alluminio - Aluminium Strip

Articoli realizzati in alluminio anodizzato per l'uso a parete, adatti a raccordare piastrelle di diverso spessore (8,5/7/6 mm).
Avvertenze per la posa e la pulizia all'interno delle confezioni o sul sito Flaviker.
Anodized Aluminium strips for use between wall tiles of different thicknesses (8,5/7/6 mm).
Instructions for installation and cleaning included in the box or on flaviker website.

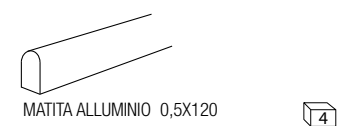

Parte superiore arrotondata. Rounded top.

MATITA ALLUMINIO
0000086 P. 24,50

Parte superiore arrotondata e colorata con resine acriliche. Rounded top colored with acrylic resins.

- MATITA ALLUM. ORO
0008535 P. 32,50
- MATITA ALLUM. RAME SCURO
0008534 P. 32,50

MATITA ALLUM. WHITE
0000087 P. 32,50

MATITA ALLUM. TERRACOTTA
0008530 P. 32,50

MATITA ALLUM. BLU
0008532 P. 32,50

MATITA ALLUM. VERDE
0008531 P. 32,50

MATITA ALLUM. ARDESIA
0008533 P. 32,50

MATITA ALLUM. BLACK
0000088 P. 32,50

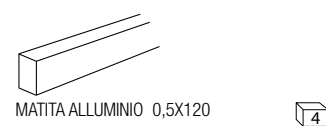

Parte superiore piatta colorata in bagno galvanico. Flat top colored in galvanic bath.

MATITA ALLUM. BRONZO
0000557 P. 40,50

MATITA ALLUM. RAME
0000556 P. 40,50

GRES PORCELLANATO TUTTA MASSA
FULL BODY PORCELAIN

SUPERFICIE NATURALE CLASSIFICAZIONE SECONDO NORME EN 14411 (ISO 13006) ALLEGATO G GRUPPO B1a UGL
NATURAL SURFACE CLASSIFICATION IN ACCORDANCE WITH EN 14411 (ISO 13006) ANNEX G GROUP B1a UGL



PROPRIETÀ FISICO-CHIMICHE PHYSICAL-CHEMICAL PROPERTIES	NORMA NORM	VALORE PRESCRITTO DALLE NORME VALUE PRESCRIBED FROM THE NORMS	* VAL. / VALUE FLAVIKER NAT. P.TECH	* VAL. / VALUE FLAVIKER R11 P. TECH
RESISTENZA ALLO SCIVOLAMENTO SLIP RESISTANCE	B.C.R.A. C.A.	a PERICOLOSA - DANGEROUSLY SLIPPERY 0,20 < μ < 0,39 SCIVOLOSITÀ ECCESSIVA - EXCESSIVELY SLIPPERY 0,40 < μ < 0,74 ATRITTO SODDISFACENTE - SATISFACTORY GRIP μ 0,75 ATRITTO ECCELLENTE - EXCELLENT GRIP	> 0,40	> 0,40
	B.C.R.A. G.B.		> 0,40	> 0,40
	ASTM C 1028 (S.C.O.F.)	SLIP RESISTANT (> 0,60)	> 0,60 DRY > 0,60 WET	> 0,60 DRY > 0,60 WET
	DIN 51130	IN FUNZIONE DELL'AMBIENTE O DELLA ZONA DI LAVORO BASING ON THE ENVIRONMENT OR THE WORKING AREA	R10	R11
	DIN 51097	-	A+B+C	A+B+C
	ANSI A 137-1:2012 (D.C.O.F.)	> 0,42	> 0,42	> 0,42
	AS/NZS 4586:2013	SRV : 35 - 44	P3 WET	-
		SRV : 45 - 54	-	P4 WET
	BS 7976 - 2:2002	> 36	+36 WET	+36 WET

*Valori medi di produzione / Average production values

INDEX

INTERIORS

Marble

- Supreme Hedonism
- Supreme Memories
- Supreme Treasure
- Supreme Evo
- Navona

Stone

- Double
- Rockin'
- Blue Savoy
- Re_tour
- Nordik Stone

Resin

- Palette

Solid Colours

- Chrome

Concrete

- Hyper
- Backstage

Metal

- Rebel

Wood

- Four Seasons
- Nordik Wood
- Cozy
- Flaviker-Dakota
- Zen

OUTDOOR

X20 - 20mm

- Supreme Memories
- Double
- Rockin'
- Blue Savoy
- Still No_w
- Nordik Stone
- Re_tour
- Navona
- Salento
- Anima

- Mineral
- Camargue
- Limoges
- Hyper
- Rebel
- Four Seasons
- Nordik Wood
- Cozy
- Flaviker-Dakota
- Hermione

DECOR

- Boiserie
- Art Walls
- Flow

TECHNICAL INFO

Multiple Sensations

L'Ufficio Stile Flaviker ha costruito una materioteca in grado di dare vita a molteplici combinazioni. Qui trovi gli abbinamenti più interessanti realizzabili a partire da ciascun colore della gamma Double.

Scopri anche i progetti "mix&match" studiati per questa collezione all'interno dell'ambiente bagno.

The Flaviker Style Department has assembled a collection of materials that can be used in many different combinations. Here you'll find the most interesting combinations that can be created using each colour in the Double range.

You'll also discover mix&match solutions designed specifically for use of this collection in the bathroom.

Double



Linear White



Plain White



Linear Beige



Plain Beige



Linear Grey



Plain Grey



Linear Mint



Plain Mint

Supreme



Dark Stone



Dark Stone



Breccia Imperiale



Breccia Imperiale



Bianco Vagli



Bianco Vagli



Breccia Imperiale



Breccia Imperiale

Palette



Cotto



Cotto



Bark



Bark

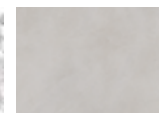

Ash

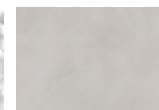

Ash

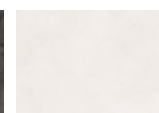

Milk

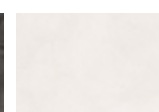

Milk

Rebel



Silver



Silver



Brass



Brass



Bronze



Bronze



Silver



Silver

Four Seasons



Chocolate



Chocolate



Biscuit



Biscuit



Honey



Honey



Honey



Honey

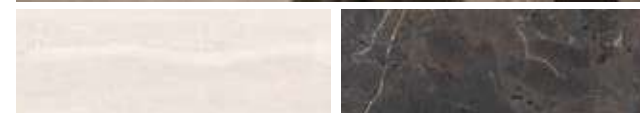
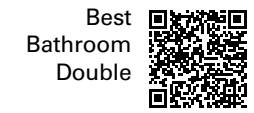

Double Linear Beige ① Supreme Memories Breccia Imperiale ②



Double Linear White ① Four Seasons Chocolate ②

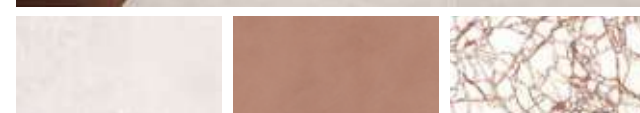

Double Plain White ① Palette Cotto ② Supreme Hedonism Calacatta Dante ③

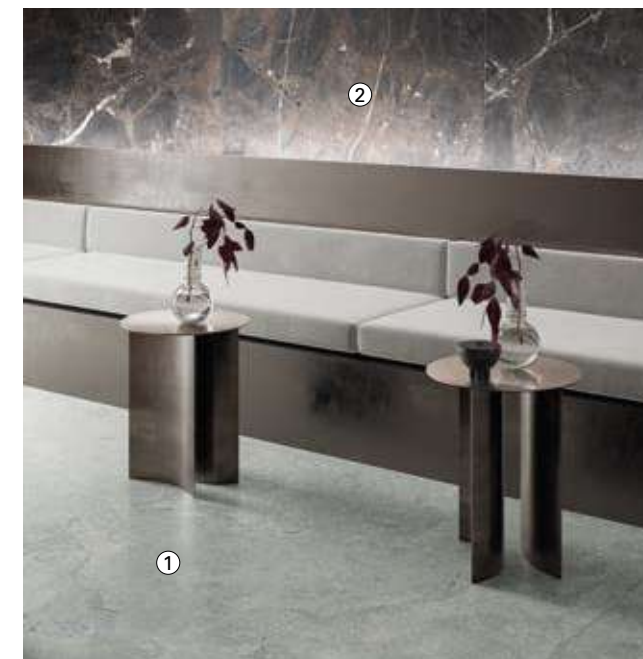

Double Plain Mint ① Supreme Memories Breccia Imperiale ②

INDEX

INTERIORS

Marble

- Supreme Hedonism
- Supreme Memories
- Supreme Treasure
- Supreme Evo
- Navona

Stone

- Double
- Rockin'
- Blue Savoy
- Re_tour
- Nordik Stone

Resin

- Palette

Solid Colours

- Chrome

Concrete

- Hyper
- Backstage

Metal

- Rebel

Wood

- Four Seasons
- Nordik Wood
- Cozy
- Flaviker-Dakota
- Zen

OUTDOOR

X20 - 20mm

- | | |
|------------------|-----------------|
| Supreme Memories | Mineral |
| Double | Camargue |
| Rockin' | Limoges |
| Blue Savoy | Hyper |
| Still No_w | Rebel |
| Nordik Stone | Four Seasons |
| Re_tour | Nordik Wood |
| Navona | Cozy |
| Salento | Flaviker-Dakota |
| Anima | Hermione |

DECOR

- Boiserie
- Art Walls
- Flow

TECHNICAL INFO

ROCKIN'

Rockin'
Lava
20x120

Rockin'
Ice
60x120

Gres porcellanato tutta massa UGL
Full body porcelain UGL

P.tech 3Dtech FULLBODY3D



Complete
Collection

6 mm	120x280	nat
8,5 mm	120x120	nat
	60x120	nat/R11
	20x120	nat
	60x60	nat
20mm X20	120x120	R11
	60x120	R11



Ice



Grey



Lava

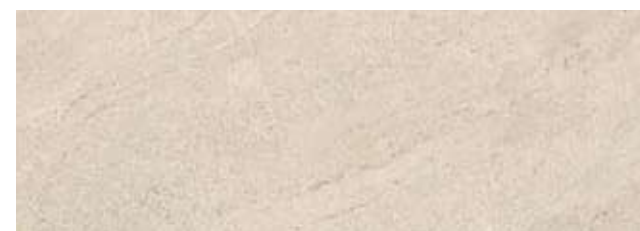

Desert

INDEX

INTERIORS

Marble

Supreme Hedonism
Supreme Memories
Supreme Treasure
Supreme Evo
Navona

Stone

Double
Rockin'
Blue Savoy
Re_tour
Nordik Stone

Resin

Palette

Solid Colours

Chrome

Concrete

Hyper
Backstage

Metal

Rebel

Wood

Four Seasons
Nordik Wood
Cozy
Flaviker-Dakota
Zen

OUTDOOR

X20 - 20mm

Supreme Memories	Mineral
Double	Camargue
Rockin'	Limoges
Blue Savoy	Hyper
Still No_w	Rebel
Nordik Stone	Four Seasons
Re_tour	Nordik Wood
Navona	Cozy
Salento	Flaviker-Dakota
Anima	Hermione

DECOR

Boiserie
Art Walls
Flow

TECHNICAL INFO



Ice Grey Lava Desert

			Ice	Grey	Lava	Desert
6 mm	120x280 48"x112"	NAT RETT.	•	•		•
8,5 mm	120x120 48"x48"	NAT RETT. P.TECH R10 C	•	•	•	•
	60x120 24"x48"	NAT RETT. P.TECH R10 C	•	•	•	•
	20x120 8"x48"	NAT RETT. P.TECH R10 C	•	•	•	•
	60x60 24"x24"	NAT RETT. P.TECH R10 C	•	•	•	•
	60x120 24"x48"	R11 RETT.	•	•		•
20 mm	120x120 48"x48"	R11 RETT. P.TECH				•
	60x120 24"x48"	R11 RETT. P.TECH		•		•

MATERIA.

			Ice	Grey	Lava	Desert
12 mm	163,5x323 64"x127"	NAT				•
20 mm	163,5x323 64"x127"	NAT				•



Calacatta Emerald
163,5x323
MATERIA.

Rockin'
Ice
120x120

INDEX

INTERIORS

Marble

- Supreme Hedonism
- Supreme Memories
- Supreme Treasure
- Supreme Evo
- Navona

Stone

- Double
- Rockin'
- Blue Savoy
- Re_tour
- Nordik Stone

Resin

- Palette

Solid Colours

- Chrome

Concrete

- Hyper
- Backstage

Metal

- Rebel

Wood

- Four Seasons
- Nordik Wood
- Cozy
- Flaviker-Dakota
- Zen

OUTDOOR

X20 - 20mm

- | | |
|------------------|-----------------|
| Supreme Memories | Mineral |
| Double | Camargue |
| Rockin' | Limoges |
| Blue Savoy | Hyper |
| Still No_w | Rebel |
| Nordik Stone | Four Seasons |
| Re_tour | Nordik Wood |
| Navona | Cozy |
| Salento | Flaviker-Dakota |
| Anima | Hermione |

DECOR

- Boiserie
- Art Walls
- Flow

TECHNICAL INFO

Ice

6 mm				
120x280	NAT. R.		0010431	M. 102,50
8,5 mm				
120x120	NAT. R.	P.TECH R10 C FULLBODY3D	0010107	M. 84,50
60x120	NAT. R.	P.TECH R10 C FULLBODY3D	0010111	M. 64,90
	R11 R.		0010141	M. 64,90
20x120	NAT. R.	P.TECH R10 C FULLBODY3D	0010115	M. 70,90
60x60	NAT. R.	P.TECH R10 C	0010119	M. 56,50

Grey

6 mm				
120x280	NAT. R.		0010102	M. 102,50
8,5 mm				
120x120	NAT. R.	P.TECH R10 C FULLBODY3D	0010109	M. 84,50
60x120	NAT. R.	P.TECH R10 C FULLBODY3D	0010113	M. 64,90
	R11 R.		0010143	M. 64,90
20x120	NAT. R.	P.TECH R10 C FULLBODY3D	0010117	M. 70,90
60x60	NAT. R.	P.TECH R10 C	0010121	M. 56,50
20 mm X20				
60x120	R11 R.	P.TECH	0010146	M. 87,90

Lava

8,5 mm				
120x120	NAT. R.	P.TECH R10 C FULLBODY3D	0010110	M. 84,50
60x120	NAT. R.	P.TECH R10 C FULLBODY3D	0010114	M. 64,90
20x120	NAT. R.	P.TECH R10 C FULLBODY3D	0010118	M. 70,90
60x60	NAT. R.	P.TECH R10 C	0010122	

Desert

6 mm				
120x280	NAT. R.		0010101	M. 102,50
8,5 mm				
120x120	NAT. R.	P.TECH R10 C FULLBODY3D	0010108	M. 84,50
60x120	NAT. R.	P.TECH R10 C FULLBODY3D	0010112	M. 64,90
	R11 R.		0010142	M. 64,90
20x120	NAT. R.	P.TECH R10 C FULLBODY	0010116	M. 70,90
60x60	NAT. R.	P.TECH R10 C	0010120	M. 56,50
20 mm X20				
120x120	R11 R.	P.TECH	0012901	M. 108,50
60x120	R11 R.	P.TECH	0010145	M. 87,90



INDEX

INTERIORS

Marble

- Supreme Hedonism
- Supreme Memories
- Supreme Treasure
- Supreme Evo
- Navona

Stone

- Double
- Rockin'
- Blue Savoy
- Re_tour
- Nordik Stone

Resin

- Palette

Solid Colours

- Chrome

Concrete

- Hyper
- Backstage

Metal

- Rebel

Wood

- Four Seasons
- Nordik Wood
- Cozy
- Flaviker-Dakota
- Zen

OUTDOOR

X20 - 20mm

- | | |
|------------------|-----------------|
| Supreme Memories | Mineral |
| Double | Camargue |
| Rockin' | Limoges |
| Blue Savoy | Hyper |
| Still No_w | Rebel |
| Nordik Stone | Four Seasons |
| Re_tour | Nordik Wood |
| Navona | Cozy |
| Salento | Flaviker-Dakota |
| Anima | Hermione |

DECOR

- Boiserie
- Art Walls
- Flow

TECHNICAL INFO

3D tech



60x120
0010769
ROCKIN' NET ICE 3D TECH
M.84,50 8,5 mm

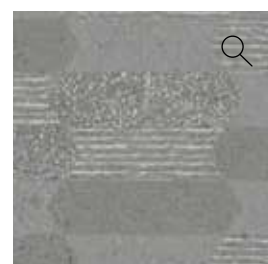

60x120
0010126
ROCKIN' LOZENGE GREY 3D TECH
M.84,50 8,5 mm



60x120
0010767
ROCKIN' BLAST LAVA 3D TECH
M.84,50 8,5 mm

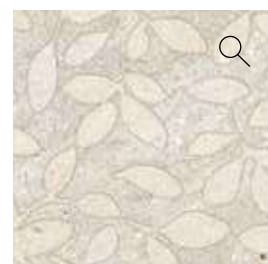

60x120
0010129
ROCKIN' FLORAL DESERT 3D TECH
M.84,50 8,5 mm



Rockin'
Floral Desert
60x120



Rockin'
Blast Lava
60x120

INDEX

INTERIORS

Marble

- Supreme Hedonism
- Supreme Memories
- Supreme Treasure
- Supreme Evo
- Navona

Stone

- Double
- Rockin'
- Blue Savoy
- Re_tour
- Nordik Stone

Resin

- Palette

Solid Colours

- Chrome

Concrete

- Hyper
- Backstage

Metal

- Rebel

Wood

- Four Seasons
- Nordik Wood
- Cozy
- Flaviker-Dakota
- Zen

OUTDOOR

X20 - 20mm

- | | |
|------------------|-----------------|
| Supreme Memories | Mineral |
| Double | Camargue |
| Rockin' | Limoges |
| Blue Savoy | Hyper |
| Still No_w | Rebel |
| Nordik Stone | Four Seasons |
| Re_tour | Nordik Wood |
| Navona | Cozy |
| Salento | Flaviker-Dakota |
| Anima | Hermione |

DECOR

- Boiserie
- Art Walls
- Flow

TECHNICAL INFO

La non perfetta continuità di linee, rilievi o motivi grafici tra piastrelle adiacenti è naturale conseguenza del processo produttivo, pertanto non costituisce un vizio del prodotto.
106 Any variations in graphic designs or textures between adjacent tiles are a natural consequence of the manufacturing process and donot constitute a product defect.

MATERIA.

Disponibile anche Available also		Ice	Grey	Lava	Desert
12 mm 163,5x323 FULLBODY3D	NAT	-	-	-	0010805
20 mm 163,5x323 FULLBODY3D	NAT	-	-	-	0010806



Decori e Pezzi Speciali
Decors and Special Trims

		Ice	Grey	Lava	Desert	
	Mosaico Sticks 30x30 T14 8,5 mm	NAT. RETT.	0010436	0010438	0010439	0010437 M. 119,50
	Mosaico 30x30 T36 8,5 mm	NAT. RETT.	0010432	0010434	0010435	0010433 M. 119,50
	Battiscopa 5,5x120 8,5 mm	NAT. RETT.	0010440	0010442	0010443	0010441 P. 11,50
	Gradone Top 32x120x4,5x2 8,5 mm	NAT. RETT.	0010444	0010446	0010447	0010445 P. 194,50
	Angolare Top SX 32x120x4,5x2 8,5 mm	NAT. RETT.	0010448	0010450	0010451	0010449 P. 225,50
	Angolare Top DX 32x120x4,5x2 8,5 mm	NAT. RETT.	0010452	0010454	0010455	0010453 P. 225,50



Matite Alluminio - Aluminium Strip

Articoli realizzati in alluminio anodizzato per l'uso a parete, adatti a raccordare piastrelle di diverso spessore (8,5/7/6 mm).
Avvertenze per la posa e la pulizia all'interno delle confezioni o sul sito Flaviker.
Anodized Aluminium strips for use between wall tiles of different thicknesses (8,5/7/6 mm).
Instructions for installation and cleaning included in the box or on flaviker website.

	MATITA ALLUMINIO 0,5X120 4	MATITA ALLUM. WHITE 000087 P. 32,50
	MATITA ALLUMINIO 0,5X120 4	MATITA ALLUM. TERRACOTTA 0008530 P. 32,50
	MATITA ALLUMINIO 0,5X120 4	MATITA ALLUM. BRONZO 0000557 P. 40,50
	MATITA ALLUMINIO 0,5X120 4	MATITA ALLUM. RAME 0000556 P. 40,50
	MATITA ALLUMINIO 0,5X120 4	MATITA ALLUM. BLU 0008532 P. 32,50
	MATITA ALLUMINIO 0,5X120 4	MATITA ALLUM. VERDE 0008531 P. 32,50
	MATITA ALLUMINIO 0,5X120 4	MATITA ALLUM. ARDESIA 0008533 P. 32,50
	MATITA ALLUMINIO 0,5X120 4	MATITA ALLUM. ORO 0008535 P. 32,50
	MATITA ALLUMINIO 0,5X120 4	MATITA ALLUM. RAME SCURO 0008534 P. 32,50
	MATITA ALLUMINIO 0,5X120 4	MATITA ALLUM. BLACK 000088 P. 32,50

	MATITA ALLUMINIO 0,5X120 4	MATITA ALLUM. BRONZO 0000557 P. 40,50
	MATITA ALLUMINIO 0,5X120 4	MATITA ALLUM. RAME 0000556 P. 40,50

GRES PORCELLANATO TUTTA MASSA
FULL BODY PORCELAIN

CLASSIFICAZIONE SECONDO NORME EN 14411 (ISO 13006) ALLEGATO G GRUPPO BIa UGL
SURFACE CLASSIFICATION IN ACCORDANCE WITH EN 14411 (ISO 13006) ANNEX G GROUP BIa UGL



PROPRIETÀ FISICO-CHIMICHE PHYSICAL-CHEMICAL PROPERTIES	NORMA NORM	VALORE PRESCRITTO DALLE NORME VALUE PRESCRIBED FROM THE NORMS	*VAL. / VALUE FLAVIKER NAT.	*VAL. / VALUE FLAVIKER NAT. P.TECH	*VAL. / VALUE FLAVIKER R11 P.TECH
	B.C.R.A. C.A.	a PERICOLOSA - DANGEROUSLY SLIPPERY 0,20 < μ < 0,39 SCIOLTOGGIA ECCESSIVA - EXCESSIVELY SLIPPERY 0,40 < μ < 0,74 ATRITTO SODDISFACENTE - SATISFACTORY GRIP μ 0,75 ATRITTO ECCELLENTE - EXCELLENT GRIP	> 0,40	> 0,40	> 0,40
	B.C.R.A. G.B.		> 0,40	> 0,40	> 0,40
	ASTM C 1028 (S.C.O.F.)	SLIP RESISTANT (> 0,60)	> 0,60 DRY > 0,60 WET	> 0,60 DRY > 0,60 WET	> 0,60 DRY > 0,60 WET
	DIN 51130	IN FUNZIONE DELL'AMBIENTE O DELLA ZONA DI LAVORO BASING ON THE ENVIRONMENT OR THE WORKING AREA	R10	R10	R11
RESISTENZA ALLO SCIVOLAMENTO SLIP RESISTANCE	DIN 51097	-	A+B	A+B+C	A+B+C
	ANSI A 137-1:2012 (D.C.O.F.)	> 0,42	> 0,42	> 0,42	> 0,42
	AS/NZS 4586:2013	SRV : 35 - 44	-	P3 WET	-
		SRV : 45 - 54	-	-	P4 WET
	BS 7976 - 2:2002	> 36	-	+ 36 WET	+36 WET

*Valori medi di produzione / Average production values

INDEX

INTERIORS

Marble

- Supreme Hedonism
- Supreme Memories
- Supreme Treasure
- Supreme Evo
- Navona

Stone

- Double
- Rockin'
- Blue Savoy
- Re_tour
- Nordik Stone

Resin

- Palette

Solid Colours

- Chrome

Concrete

- Hyper
- Backstage

Metal

- Rebel

Wood

- Four Seasons
- Nordik Wood
- Cozy
- Flaviker-Dakota
- Zen

OUTDOOR

X20 - 20mm

- Supreme Memories
- Double
- Rockin'
- Blue Savoy
- Still No_w
- Nordik Stone
- Re_tour
- Navona
- Salento
- Anima

- Mineral
- Camargue
- Limoges
- Hyper
- Rebel
- Four Seasons
- Nordik Wood
- Cozy
- Flaviker-Dakota
- Hermione

DECOR

- Boiserie
- Art Walls
- Flow

TECHNICAL INFO

Multiple Sensations

L'Ufficio Stile Flaviker ha costruito una materioteca in grado di dare vita a molteplici combinazioni. Qui trovi gli abbinamenti più interessanti realizzabili a partire da ciascun colore della gamma Rockin'. Scopri anche i progetti "mix&match" studiati per questa collezione all'interno dell'ambiente bagno.

The Flaviker Style Department has assembled a collection of materials that can be used in many different combinations. Here you'll find the most interesting combinations that can be created using each colour in the Rockin' range. You'll also discover mix&match solutions designed specifically for use of this collection in the bathroom.

Rockin'



Ice



Grey



Lava



Desert

Rebel Supreme Four Seasons Nordik Wood

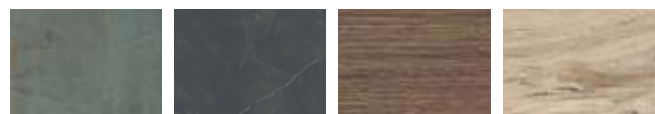

Emerald Dark Stone Chocolate Beige

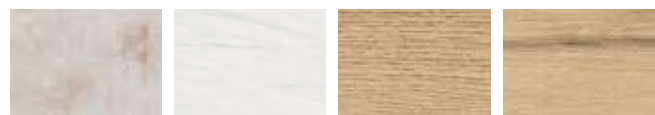

White Lasa Sapphire Honey Gold

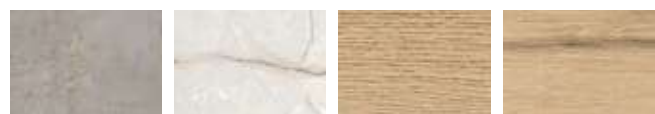

Silver Greylac Platinum Honey Gold



Bronze Breccia Imperiale Biscuit Brown

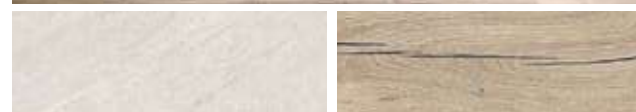

Rockin' Ice ① Nordik Wood Beige ②



Rockin' Ice ① Art Walls Degradé ② Rebel Emerald ③



Rockin' Desert ① Rebel Bronze ②



Rockin' Blast Lava ① Supreme Treasure Greylac Platinum ②

INDEX

INTERIORS

Marble

- Supreme Hedonism
- Supreme Memories
- Supreme Treasure
- Supreme Evo
- Navona

Stone

- Double
- Rockin'
- Blue Savoy
- Re_tour
- Nordik Stone

Resin

- Palette

Solid Colours

- Chrome

Concrete

- Hyper
- Backstage

Metal

- Rebel

Wood

- Four Seasons
- Nordik Wood
- Cozy
- Flaviker-Dakota
- Zen

OUTDOOR

X20 - 20mm

- | | |
|------------------|-----------------|
| Supreme Memories | Mineral |
| Double | Camargue |
| Rockin' | Limoges |
| Blue Savoy | Hyper |
| Still No_w | Rebel |
| Nordik Stone | Four Seasons |
| Re_tour | Nordik Wood |
| Navona | Cozy |
| Salento | Flaviker-Dakota |
| Anima | Hermione |

DECOR

- Boiserie
- Art Walls
- Flow

TECHNICAL INFO

BLUE SAVOY



Blue Savoy
Grey
120x120

Gres porcellanato tutta massa UGL
Full body porcelain UGL

P. tech



Complete
Collection

6 mm	160x320	nat/lux
	120x280	nat
8,5 mm	120x120	nat
	60x120	nat
	60x60	nat/R11
	30x60	nat
20mm X20	120x120	R11
	60x120	R11



Blue

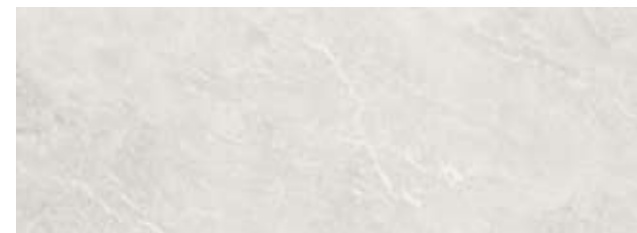

Moon



Graphite



Grey

INDEX

INTERIORS

Marble

Supreme Hedonism
Supreme Memories
Supreme Treasure
Supreme Evo
Navona

Stone

Double
Rockin'
Blue Savoy
Re_tour
Nordik Stone

Resin

Palette

Solid Colours

Chrome

Concrete

Hyper
Backstage

Metal

Rebel

Wood

Four Seasons
Nordik Wood
Cozy
Flaviker-Dakota
Zen

OUTDOOR

X20 - 20mm

Supreme Memories	Mineral
Double	Camargue
Rockin'	Limoges
Blue Savoy	Hyper
Still No_w	Rebel
Nordik Stone	Four Seasons
Re_tour	Nordik Wood
Navona	Cozy
Salento	Flaviker-Dakota
Anima	Hermione

DECOR

Boiserie
Art Walls
Flow

TECHNICAL INFO



Blue Moon Graphite Grey

6 mm	160x320 63"x126"	NAT RETT.	•			
	160x320 63"x126"	LUX RETT.	•			
	120x280 48"x112"	NAT RETT.	•	•		
8,5 mm	120x120 48"x48"	NAT RETT. P.TECH R10 C	•	•	•	•
	60x120 24"x48"	NAT RETT. P.TECH R10 C	•	•	•	•
	60x60 24"x24"	NAT RETT. P.TECH R10 C	•	•	•	•
	60x60 24"x24"	R11 RETT. P.TECH	•	•		
	30x60 12"x24"	NAT RETT. P.TECH R10 C	•	•	•	•
20 mm	120x120 48"x48"	R11 RETT. P.TECH		•		•
	60x120 24"x48"	R11 RETT. P.TECH		•	•	•

MATERIA.

			Blue	Moon	Graphite	Grey
6 mm	163,5x323 64"x127"	NAT	•			
	163,5x323 64"x127"	LUX	•			
12 mm	163,5x323 64"x127"	NAT	•	•		
	163,5x323 64"x127"	LUX	•			
20 mm	163,5x323 64"x127"	NAT	•	•		
	163,5x323 64"x127"	LUX	•			



Blue Savoy
Moon
120x120

INDEX

INTERIORS

Marble

- Supreme Hedonism
- Supreme Memories
- Supreme Treasure
- Supreme Evo
- Navona

Stone

- Double
- Rockin'
- Blue Savoy
- Re_tour
- Nordik Stone

Resin

- Palette

Solid Colours

- Chrome

Concrete

- Hyper
- Backstage

Metal

- Rebel

Wood

- Four Seasons
- Nordik Wood
- Cozy
- Flaviker-Dakota
- Zen

OUTDOOR

X20 - 20mm

- | | |
|------------------|-----------------|
| Supreme Memories | Mineral |
| Double | Camargue |
| Rockin' | Limoges |
| Blue Savoy | Hyper |
| Still No_w | Rebel |
| Nordik Stone | Four Seasons |
| Re_tour | Nordik Wood |
| Navona | Cozy |
| Salento | Flaviker-Dakota |
| Anima | Hermione |

DECOR

- Boiserie
- Art Walls
- Flow

TECHNICAL INFO

Blue

6 mm				
160x320	NAT. R.		0005953	M. 126,50
	LUX R.		0005955	M. 151,50
120x280 *	NAT. R.		0008658	M. 101,90

8,5 mm				
120x120	NAT. R.	P.TECH R10 C	0005978	M. 80,50
60x120	NAT. R.	P.TECH R10 C	0005981	M. 61,90
60x60	NAT. R.	P.TECH R10 C	0006718	M. 51,50
	R11 R.	P.TECH	0006724	M. 51,50
30x60	NAT. R.	P.TECH R10 C	0007792	M. 46,90

Moon

6 mm				
120x280 *	NAT. R.		0008659	M. 101,90

8,5 mm				
120x120	NAT. R.	P.TECH R10 C	0005976	M. 80,50
60x120	NAT. R.	P.TECH R10 C	0005979	M. 61,90
60x60	NAT. R.	P.TECH R10 C	0006716	M. 51,50
	R11 R.	P.TECH	0006722	M. 51,50
30x60	NAT. R.	P.TECH R10 C	0007790	M. 46,90

20 mm X20				
120x120	R11 R.	P.TECH	0012900	M. 108,50
60x120	R11 R.	P.TECH	0008358	M. 87,90

Graphite

8,5 mm				
120x120	NAT. R.	P.TECH R10 C	0007821	M. 80,50
60x120	NAT. R.	P.TECH R10 C	0007822	M. 61,90
60x60	NAT. R.	P.TECH R10 C	0007789	M. 51,50
30x60	NAT. R.	P.TECH R10 C	0007793	M. 46,90

20 mm X20				
60x120	R11 R.	P.TECH	0006339	M. 64,50

Grey

8,5 mm				
120x120	NAT. R.	P.TECH R10 C	0005977	M. 80,50
60x120	NAT. R.	P.TECH R10 C	0005980	M. 61,90
60x60	NAT. R.	P.TECH R10 C	0006717	M. 51,50
30x60	NAT. R.	P.TECH R10 C	0007791	M. 46,90

20 mm X20				
120x120	R11 R.	P.TECH	0012899	M. 108,50
60x120	R11 R.	P.TECH	0006338	M. 87,90

**INDEX****INTERIORS****Marble**

Supreme Hedonism
Supreme Memories
Supreme Treasure
Supreme Evo
Navona

Stone

Double
Rockin'
Blue Savoy
Re_tour
Nordik Stone

Resin

Palette

Solid Colours

Chrome

Concrete

Hyper
Backstage

Metal

Rebel

Wood

Four Seasons
Nordik Wood
Cozy
Flaviker-Dakota
Zen

OUTDOOR**X20 - 20mm**

Supreme Memories	Mineral
Double	Camargue
Rockin'	Limoges
Blue Savoy	Hyper
Still No_w	Rebel
Nordik Stone	Four Seasons
Re_tour	Nordik Wood
Navona	Cozy
Salento	Flaviker-Dakota
Anima	Hermione

DECOR

Boiserie
Art Walls
Flow

TECHNICAL INFO

MATERIA.

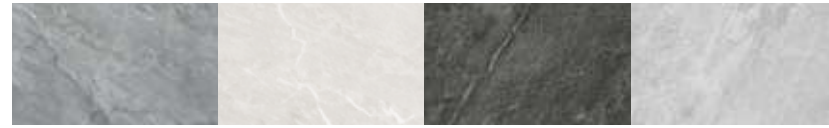

Disponibile anche Available also		Blue	Moon	Graphite	Grey
6 mm	NAT	0005952	-	-	-
163,5x323	LUX	0006239	-	-	-
12 mm	NAT	0006290	0014644	-	-
163,5x323	LUX	0006289	-	-	-
20 mm	NAT	0008033	0014931	-	-
163,5x323	LUX	0008357	-	-	-

Decori e Pezzi Speciali Decors and Special Trims

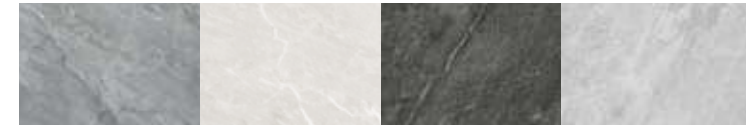

	Blue	Moon	Graphite	Grey	
Mosaico 30x30 8,5 mm	NAT RETT. 0007942	0007940	0007943	0007941	M. 119,50
Battiscopa 5,5x60 8,5 mm	NAT RETT. 0006859	0006857	0007800	0006858	P. 7,90
Battiscopa 5,5x120 8,5 mm	NAT RETT. 0008585	0008583	0008586	0008584	P. 11,50
Gradone Top 32x120x4,5x2 8,5 mm	NAT RETT. 0006862	0006860	0007801	0006861	P. 194,50
Angolare Top SX 32x120x4,5x2 8,5 mm	NAT RETT. 0006865	0006863	0007802	0006864	P. 225,50
Angolare Top DX 32x120x4,5x2 8,5 mm	NAT RETT. 0006868	0006866	0007803	0006867	P. 225,50

GRES PORCELLANATO TUTTA MASSA
FULL BODY PORCELAINCLASSIFICAZIONE SECONDO NORME EN 14411 (ISO 13006) ALLEGATO G GRUPPO BIa UGL
CLASSIFICATION IN ACCORDANCE WITH EN 14411 (ISO 13006) ANNEX G GROUP BIa UGL

PROPRIETÀ FISICO-CHIMICHE PHYSICAL-CHEMICAL PROPERTIES	NORMA NORM	VALORE PRESCRITTO DALLE NORME VALUE PRESCRIBED FROM THE NORMS	* VAL. / VALUE FLAVIKER NAT.	* VAL. / VALUE FLAVIKER NAT. P.TECH	* VAL. / VALUE FLAVIKER R11 P.TECH
	B.C.R.A. C.A.	μ 0,19 SCIVOLosità PERICOLOSA - DANGEROUSLY SLIPPERY 0,20 < μ < 0,39 SCIVOLosità ECCESSIVA - EXCESSIVELY SLIPPERY 0,40 < μ < 0,74 ATTRITO SODDISFACENTE - SATISFACTORY GRIP μ 0,75 ATTRITO ECCELLENTE - EXCELLENT GRIP	> 0,40	> 0,40	> 0,40
	B.C.R.A. G.B.		> 0,40	> 0,40	> 0,40
	ASTM C 1028 (S.C.O.F.)	SLIP RESISTANT (> 0,60)	> 0,60 DRY > 0,60 WET	> 0,60 DRY > 0,60 WET	> 0,60 DRY > 0,60 WET
	DIN 51130	IN FUNZIONE DELL'AMBIENTE O DELLA ZONA DI LAVORO BASING ON THE ENVIRONMENT OR THE WORKING AREA	R10	R10	R11
	DIN 51097	-	A+B	A+B+C	A+B+C
RESISTENZA ALLO SCIVOLAMENTO SLIP RESISTANCE	ANSI A 137-1:2012 (D.C.O.F.)	> 0,42	> 0,42	> 0,42	> 0,42
	AS/NZS 4586:2013	SRV : 35 - 44	-	P3 WET	-
		SRV : 45 - 54	-	-	P4 WET
	BS 7976 - 2:2002	> 36	-	+ 36 WET	+ 36 WET

*Valori medi di produzione / Average production values

Matite Alluminio - Aluminium Strip

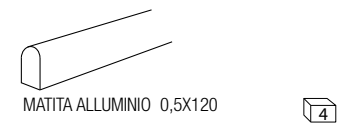
Articoli realizzati in alluminio anodizzato per l'uso a parete, adatti a raccordare piastrelle di diverso spessore (8,5/7/6 mm).
Avvertenze per la posa e la pulizia all'interno delle confezioni o sul sito Flaviker.
Anodized Aluminium strips for use between wall tiles of different thicknesses (8,5/7/6 mm).
Instructions for installation and cleaning included in the box or on flaviker website.

Parte superiore arrotondata. Rounded top.

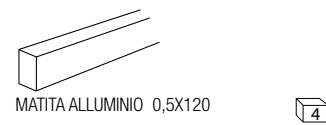
Parte superiore arrotondata e colorata con resine acriliche.
Rounded top colored with acrylic resins.Parte superiore piatta colorata in bagno galvanico
Flat top colored in galvanic bath.

INDEX

INTERIORS

Marble

Supreme Hedonism
Supreme Memories
Supreme Treasure
Supreme Evo
Navona

Stone

Double
Rockin'
Blue Savoy
Re_tour
Nordik Stone

Resin

Palette

Solid Colours

Chrome

Concrete

Hyper
Backstage

Metal

Rebel

Wood

Four Seasons
Nordik Wood
Cozy
Flaviker-Dakota
Zen

OUTDOOR

X20 - 20mm

Supreme Memories
Double
Rockin'
Blue Savoy
Still No_w
Nordik Stone
Re_tour
Navona
Salento
AnimaMineral
Camargue
Limoges
Hyper
Rebel
Four Seasons
Nordik Wood
Cozy
Flaviker-Dakota
Hermione

DECOR

Boiserie
Art Walls
Flow

TECHNICAL INFO

Multiple Sensations

L'Ufficio Stile Flaviker ha costruito una materioteca in grado di dare vita a molteplici combinazioni. Qui trovi gli abbinamenti più interessanti realizzabili a partire da ciascun colore della gamma Blue Savoy. Scopri anche i progetti "mix&match" studiati per questa collezione all'interno dell'ambiente bagno.

The Flaviker Style Department has assembled a collection of materials that can be used in many different combinations. Here you'll find the most interesting combinations that can be created using each colour in the Blue Savoy range. You'll also discover mix&match solutions designed specifically for use of this collection in the bathroom.

Blue Savoy



Blue



Moon

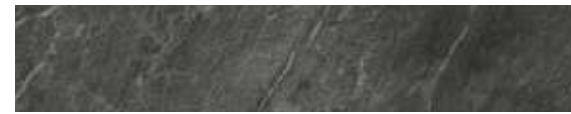

Graphite



Grey

Rebel



Night



Silver



White



Night

Supreme



Lasa Sapphire



Classic Marquinia



Greylac Platinum



Statuario Superior

Four Seasons



Honey



Chocolate



Honey



Honey

Nordik Wood



Gold



Gold



Beige



Beige

Best
Bathroom
Blue
Savoy

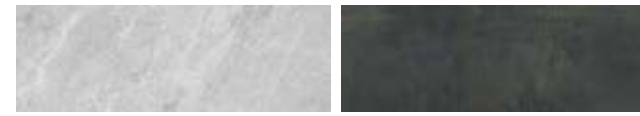
Blue Savoy Grey

1 Rebel Night

2

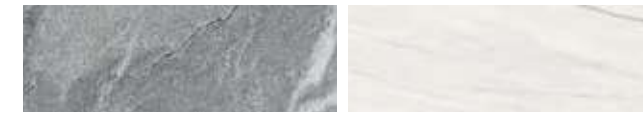

Blue Savoy Blue

1 Supreme Treasure Lasa Sapphire

2

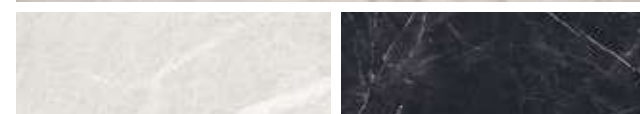

Blue Savoy Moon

1 Supreme Evo Classic Marquinia

2

INDEX

INTERIORS

Marble

Supreme Hedonism
Supreme Memories
Supreme Treasure
Supreme Evo
Navona

Stone

Double
Rockin'
Blue Savoy
Re_tour
Nordik Stone

Resin

Palette

Solid Colours

Chrome

Concrete

Hyper
Backstage

Metal

Rebel

Wood

Four Seasons
Nordik Wood
Cozy
Flaviker-Dakota
Zen

OUTDOOR

X20 - 20mm

Supreme Memories
Double
Rockin'
Blue Savoy
Still No_w
Nordik Stone
Re_tour
Navona
Salento
Anima

Mineral
Camargue
Limoges
Hyper
Rebel
Four Seasons
Nordik Wood
Cozy
Flaviker-Dakota
Hermione

DECOR

Boiserie
Art Walls
Flow

TECHNICAL INFO

RE_TOUR

Re_Tour
Mud
90x90

INDEX

INTERIORS

Marble

Supreme Hedonism
Supreme Memories
Supreme Treasure
Supreme Evo
Navona

Stone

Double
Rockin'
Blue Savoy
Re_tour
Nordik Stone

Resin

Palette

Solid Colours

Chrome

Concrete

Hyper
Backstage

Metal

Rebel

Wood

Four Seasons
Nordik Wood
Cozy
Flaviker-Dakota
Zen

OUTDOOR

X20 - 20mm

Supreme Memories	Mineral
Double	Camargue
Rockin'	Limoges
Blue Savoy	Hyper
Still No_w	Rebel
Nordik Stone	Four Seasons
Re_tour	Nordik Wood
Navona	Cozy
Salento	Flaviker-Dakota
Anima	Hermione

DECOR

Boiserie
Art Walls
Flow

TECHNICAL INFO

Gres porcellanato tutta massa UGL
Full body porcelain UGL

6 mm	120x280	nat
8,5 mm	120x120	nat
	60x120	nat
	90x90	nat
	60x60	nat
20mm X20	60x90	R11



Complete
Collection



Ivory



Fog



Rope



Mud



Ivory Fog Rope Mud

			Ivory	Fog	Rope	Mud
6 mm	120x280 48"x112"	NAT RETT.	•	•		
8,5 mm	120x120 48"x48"	NAT RETT.	•	•	•	•
	60x120 24"x48"	NAT RETT.	•	•	•	•
	90x90 36"x36"	NAT RETT.	•	•	•	•
	60x90 24"x36"	NAT RETT. MIX FLOOR	•	•	•	•
	60x60 24"x24"	NAT RETT.	•	•	•	•
20 mm	60x90 24"x36"	R11 RETT. P.TECH		•	•	

MATERIA.

			Ivory	Fog	Rope	Mud
12 mm	163,5x323 64"x127"	NAT		•		
20 mm	163,5x323 64"x127"	NAT		•		



Re_Tour
Fog
120x120

INDEX

INTERIORS

Marble

- Supreme Hedonism
- Supreme Memories
- Supreme Treasure
- Supreme Evo
- Navona

Stone

- Double
- Rockin'
- Blue Savoy
- Re_tour
- Nordik Stone

Resin

- Palette

Solid Colours

- Chrome

Concrete

- Hyper
- Backstage

Metal

- Rebel

Wood

- Four Seasons
- Nordik Wood
- Cozy
- Flaviker-Dakota
- Zen

OUTDOOR

X20 - 20mm



- | | |
|------------------|-----------------|
| Supreme Memories | Mineral |
| Double | Camargue |
| Rockin' | Limoges |
| Blue Savoy | Hyper |
| Still No_w | Rebel |
| Nordik Stone | Four Seasons |
| Re_tour | Nordik Wood |
| Navona | Cozy |
| Salento | Flaviker-Dakota |
| Anima | Hermione |

DECOR



- Boiserie
- Art Walls
- Flow

TECHNICAL INFO



Ivory

6 mm			
120x280	NAT. R.	0008186	M. 101,90
8,5 mm			
120x120	NAT. R.	0005996	M. 80,50
60x120	NAT. R.	0006000	M. 61,90
90x90	NAT. R.	0006678	M. 61,90
NAT. R. MIX FLOOR			
60x90	  	0006682	M. 84,50
60x60	NAT. R.	0006010	M. 51,50



Fog

6 mm			
120x280	NAT. R.	0008187	M. 101,90
8,5 mm			
120x120	NAT. R.	0005997	M. 80,50
60x120	NAT. R.	0006001	M. 61,90
90x90	NAT. R.	0006679	M. 61,90
NAT. R. MIX FLOOR			
60x90	  	0006683	M. 84,50
60x60	NAT. R.	0006011	M. 51,50
20 mm X20			
60x90	R11 R. P.TECH	0007178	M. 83,50

Rope

8,5 mm			
120x120	NAT. R.	0005998	M. 80,50
60x120	NAT. R.	0006002	M. 61,90
90x90	NAT. R.	0006680	M. 61,90
NAT. R. MIX FLOOR			
60x90	  	0006684	M. 84,50
60x60	NAT. R.	0006012	M. 51,50
20 mm X20			
60x90	R11 R. P.TECH	0007177	M. 83,50

Mud

8,5 mm			
120x120	NAT. R.	0005999	M. 80,50
60x120	NAT. R.	0006003	M. 61,90
90x90	NAT. R.	0006681	M. 61,90
NAT. R. MIX FLOOR			
60x90	  	0006685	M. 84,50
60x60	NAT. R.	0006013	M. 51,50



INDEX

INTERIORS

Marble

- Supreme Hedonism
- Supreme Memories
- Supreme Treasure
- Supreme Evo
- Navona

Stone

- Double
- Rockin'
- Blue Savoy
- Re_tour
- Nordik Stone

Resin

- Palette

Solid Colours

- Chrome

Concrete

- Hyper
- Backstage

Metal

- Rebel

Wood

- Four Seasons
- Nordik Wood
- Cozy
- Flaviker-Dakota
- Zen

OUTDOOR

X20 - 20mm

- | | |
|------------------|-----------------|
| Supreme Memories | Mineral |
| Double | Camargue |
| Rockin' | Limoges |
| Blue Savoy | Hyper |
| Still No_w | Rebel |
| Nordik Stone | Four Seasons |
| Re_tour | Nordik Wood |
| Navona | Cozy |
| Salento | Flaviker-Dakota |
| Anima | Hermione |

DECOR

- Boiserie
- Art Walls
- Flow

TECHNICAL INFO

MATERIA.



Disponibile anche Available also		Ivory	Fog	Rope	Mud
12 mm					
163,5x323	NAT	-	0008472	-	-
FULLBODY3D					
20 mm					
163,5x323	NAT	-	0008463	-	-
FULLBODY3D					



60x120
0006005
DECOR MIX RETT.
M. 71,90

8,5 mm

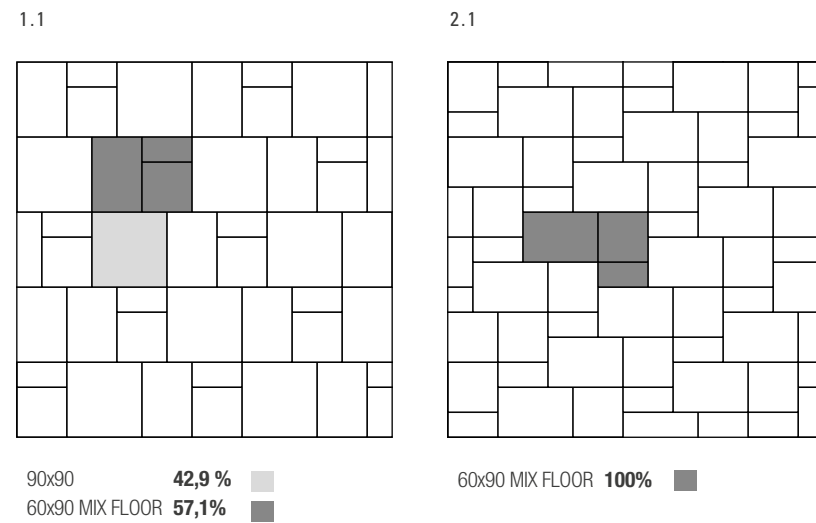

Articolo composto da pattern grafici diversi che non prevedono agganci tra loro e miscelati in modo casuale in fase di inscatolamento. Non si garantisce pertanto la presenza costante di tutti i soggetti all'interno delle confezioni. / This article comes in several different versions with unconnected patterns that are mixed randomly at the time of packing. There is therefore no guarantee that all patterns will be present in any individual box.

Mix Floor_Schemi di posa
Mix Floor_Installation patterns



Decori e Pezzi Speciali
Decors and Special Trims

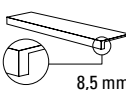
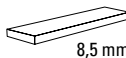
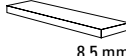

	Ivory	Fog	Rope	Mud	
 8,5 mm	Battiscopa 5,5x90	NAT RETT. 0006837	0006838	0006839	0006840 P. 9,90
 8,5 mm	Battiscopa 5,5x120	NAT RETT. 0008579	0008580	0008581	0008582 P. 11,50
 8,5 mm	Gradone Top 32x120x4,5x2	NAT RETT. 0006841	0006842	0006843	0006844 P. 194,50
 8,5 mm	Angolare Top SX 32x120x4,5x2	NAT RETT. 0006845	0006846	0006847	0006848 P. 225,50
 8,5 mm	Angolare Top DX 32x120x4,5x2	NAT RETT. 0006849	0006850	0006851	0006852 P. 225,50

GRES PORCELLANATO TUTTA MASSA
FULL BODY PORCELAIN

CLASSIFICAZIONE SECONDO NORME EN 14411 (ISO 13006) ALLEGATO G GRUPPO BIa UGL
CLASSIFICATION IN ACCORDANCE WITH EN 14411 (ISO 13006) ANNEX G GROUP BIa UGL



PROPRIETÀ FISICO-CHIMICHE PHYSICAL-CHEMICAL PROPERTIES	NORMA NORM	VALORE PRESCRITTO DALLE NORME VALUE PRESCRIBED FROM THE NORMS	* VAL. / VALUE FLAVIKER NAT.	* VAL. / VALUE FLAVIKER R11
RESISTENZA ALLO SCIVOLAMENTO SLIP RESISTANCE	B.C.R.A. C.A.	μ 0,19 SCIVOLosità PERICOLOSA - DANGEROUSLY SLIPPERY 0,20 < μ < 0,39 SCIVOLosità ECCESSIVA - EXCESSIVELY SLIPPERY 0,40 < μ < 0,74 ATTRITO SODDISFACENTE - SATISFACTORY GRIP μ 0,75 ATTRITO ECCELLENTE - EXCELLENT GRIP	> 0,40	> 0,40
	B.C.R.A. G.B.		> 0,40	> 0,40
	ASTM C 1028 (S.C.O.F.)	SLIP RESISTANT (> 0,60)	> 0,60 DRY > 0,60 WET	> 0,60 DRY > 0,60 WET
	DIN 51130	IN FUNZIONE DELL'AMBIENTE O DELLA ZONA DI LAVORO BASING ON THE ENVIRONMENT OR THE WORKING AREA	R10	R11
	DIN 51097	-	A+B	A+B+C
	ANSI A 137-1:2012 (D.C.O.F.)	> 0,42	> 0,42	> 0,42

*Valori medi di produzione / Average production values

INDEX

INTERIORS

Marble

Supreme Hedonism
Supreme Memories
Supreme Treasure
Supreme Evo
Navona

Stone

Double
Rockin'
Blue Savoy
Re_tour
Nordik Stone

Resin

Palette

Solid Colours

Chrome

Concrete

Hyper
Backstage

Metal

Rebel

Wood

Four Seasons
Nordik Wood
Cozy
Flaviker-Dakota
Zen

OUTDOOR

X20 - 20mm

Supreme Memories
Double
Rockin'
Blue Savoy
Still No_w
Nordik Stone
Re_tour
Navona
Salento
Anima

Mineral
Camargue
Limoges
Hyper
Rebel
Four Seasons
Nordik Wood
Cozy
Flaviker-Dakota
Hermione

DECOR

Boiserie
Art Walls
Flow

TECHNICAL INFO

Multiple Sensations

L'Ufficio Stile Flaviker ha costruito una materioteca in grado di dare vita a molteplici combinazioni. Qui trovi gli abbinamenti più interessanti realizzabili a partire da ciascun colore della gamma Re_Tour.

The Flaviker Style Department has assembled a collection of materials that can be used in many different combinations. Here you'll find the most interesting combinations that can be created using each colour in the Re_Tour range.

Re_Tour



Ivory



Fog



Rope



Mud

Rebel



White



Emerald



Bronze



White

Supreme



Breccia Imperiale



Bianco Vagli



Bianco Vagli



Bianco Vagli



Cristallo Amber



Lasa Sapphire



Calacatta Emerald



Corchia Gold

Nordik Wood



Gold



Gold



Brown



Beige

Four Seasons



Biscuit



Honey



Chocolate



Honey



Re_Tour Mud ① Supreme Memories Bianco Vagli ②



Re_Tour Ivory ① Nordik Wood Gold ②



Re_Tour Mud ① Supreme Treasure Corchia Gold ②

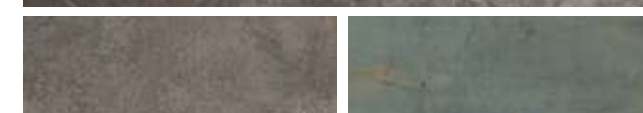

Re_Tour Mud ① Rebel Emerald ②

INDEX

INTERIORS

Marble

Supreme Hedonism
Supreme Memories
Supreme Treasure
Supreme Evo
Navona

Stone

Double
Rockin'
Blue Savoy
Re_tour
Nordik Stone

Resin

Palette

Solid Colours

Chrome

Concrete

Hyper
Backstage

Metal

Rebel

Wood

Four Seasons
Nordik Wood
Cozy
Flaviker-Dakota
Zen

OUTDOOR

X20 - 20mm

Supreme Memories
Double
Rockin'
Blue Savoy
Still No_w
Nordik Stone
Re_tour
Navona
Salento
Anima

Mineral
Camargue
Limoges
Hyper
Rebel
Four Seasons
Nordik Wood
Cozy
Flaviker-Dakota
Hermione

DECOR

Boiserie
Art Walls
Flow

TECHNICAL INFO

NORDIK STONE

^
Nordik Stone
Black
120x120

^
Nordik Wood
Gold 20mm
MATERIA

Gres porcellanato tutta massa UGL
Full body porcelain UGL

P. tech



Complete
Collection

8,5 mm	120x120	nat
	60x120	nat
	90x90	nat
	60x60	nat/R11
20mm X20	60x120	R11
	90x90	R11
	60x60	R11



Ash



Grey



Black



Sand

INDEX

INTERIORS

Marble

Supreme Hedonism
Supreme Memories
Supreme Treasure
Supreme Evo
Navona

Stone

Double
Rockin'
Blue Savoy
Re_tour
Nordik Stone

Resin

Palette

Solid Colours

Chrome

Concrete

Hyper
Backstage

Metal

Rebel

Wood

Four Seasons
Nordik Wood
Cozy
Flaviker-Dakota
Zen

OUTDOOR

X20 - 20mm

Supreme Memories	Mineral
Double	Camargue
Rockin'	Limoges
Blue Savoy	Hyper
Still No_w	Rebel
Nordik Stone	Four Seasons
Re_tour	Nordik Wood
Navona	Cozy
Salento	Flaviker-Dakota
Anima	Hermione

DECOR

Boiserie
Art Walls
Flow

TECHNICAL INFO

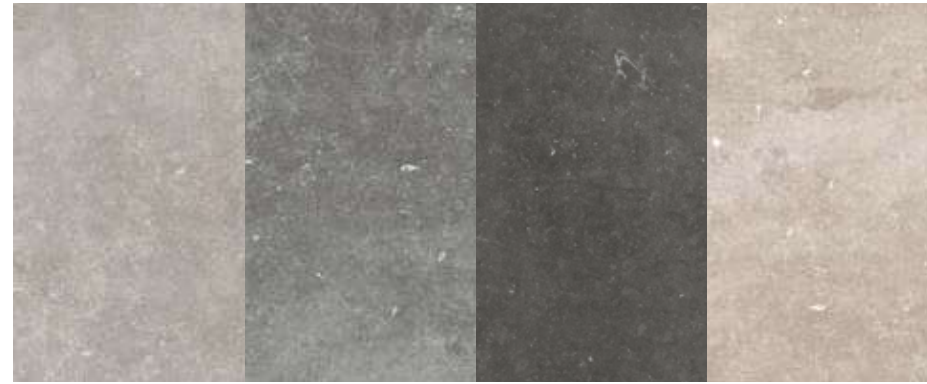

Ash Grey Black Sand

			Ash	Grey	Black	Sand
8,5 mm	120x120 48"x48"	NAT RETT.	•	•	•	•
	60x120 24"x48"	NAT RETT.	•	•	•	•
	90x90 36"x36"	NAT RETT.	•	•	•	•
	60x60 24"x24"	NAT RETT.	•	•	•	•
	60x60 24"x24"	R11 RETT.	•	•		
20 mm	60x120 24"x48"	R11 RETT. P.TECH		•		•
	90x90 36"x36"	R11 RETT. P.TECH		•	•	•
	60x60 24"x24"	R11 RETT. P.TECH		•	•	•

MATERIA.			Ash	Grey	Black	Sand
12 mm	163,5x323 64"x127"	NAT			•	
20 mm	163,5x323 64"x127"	NAT			•	



Nordik Stone
Domino Black
60x120

Nordik Stone
Black
60x120

Nordik Wood
Gold
20x120

Nordik Stone
Black
60x60

INDEX

INTERIORS

Marble

Supreme Hedonism
Supreme Memories
Supreme Treasure
Supreme Evo
Navona

Stone

Double
Rockin'
Blue Savoy
Re_tour
Nordik Stone

Resin

Palette

Solid Colours

Chrome

Concrete

Hyper
Backstage

Metal

Rebel

Wood

Four Seasons
Nordik Wood
Cozy
Flaviker-Dakota
Zen

OUTDOOR

X20 - 20mm

Supreme Memories
Double
Rockin'
Blue Savoy
Still No_w
Nordik Stone
Re_tour
Navona
Salento
Anima

Mineral
Camargue
Limoges
Hyper
Rebel
Four Seasons
Nordik Wood
Cozy
Flaviker-Dakota
Hermione

DECOR

Boiserie
Art Walls
Flow

TECHNICAL INFO

Ash

8,5 mm			
120x120	NAT. R.	0004829	M. 80,50
60x120	NAT. R.	0004832	M. 61,90
90x90	NAT. R.	0005060	M. 61,90
60x60	NAT. R.	0004887	M. 51,50
	R11 R.	0004898	M. 51,50



Grey

8,5 mm			
120x120	NAT. R.	0003749	M. 80,50
60x120	NAT. R.	0004141	M. 61,90
90x90	NAT. R.	0005057	M. 61,90
60x60	NAT. R.	0004159	M. 51,50
	R11 R.	0004895	M. 51,50
20 mm X20			
60x120	R11 R.	P.TECH	0012250 M. 87,90
90x90	R11 R.	P.TECH	0004236 M. 91,50
60x60	R11 R.	P.TECH	0014528 M. 73,50

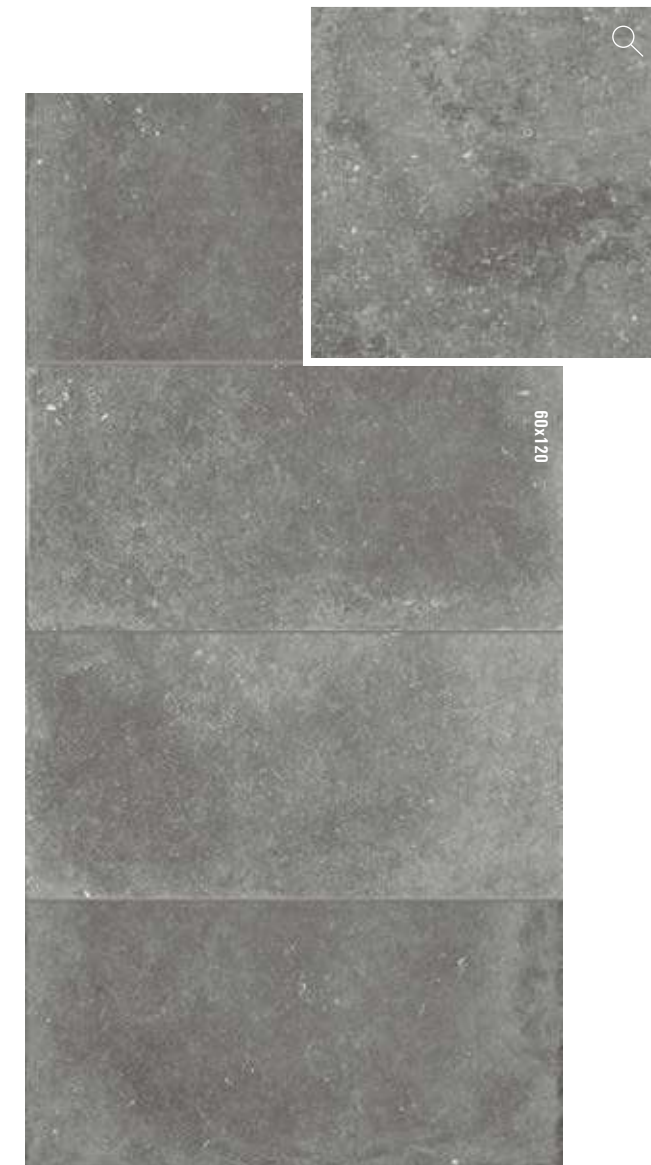

Black

8,5 mm			
120x120	NAT. R.	0003750	M. 80,50
60x120	NAT. R.	0004142	M. 61,90
90x90	NAT. R.	0005058	M. 61,90
60x60	NAT. R.	0004160	M. 51,50
20 mm X20			
90x90	R11 R.	P.TECH	0004237 M. 91,50
60x60	R11 R.	P.TECH	0015169 M. 73,50

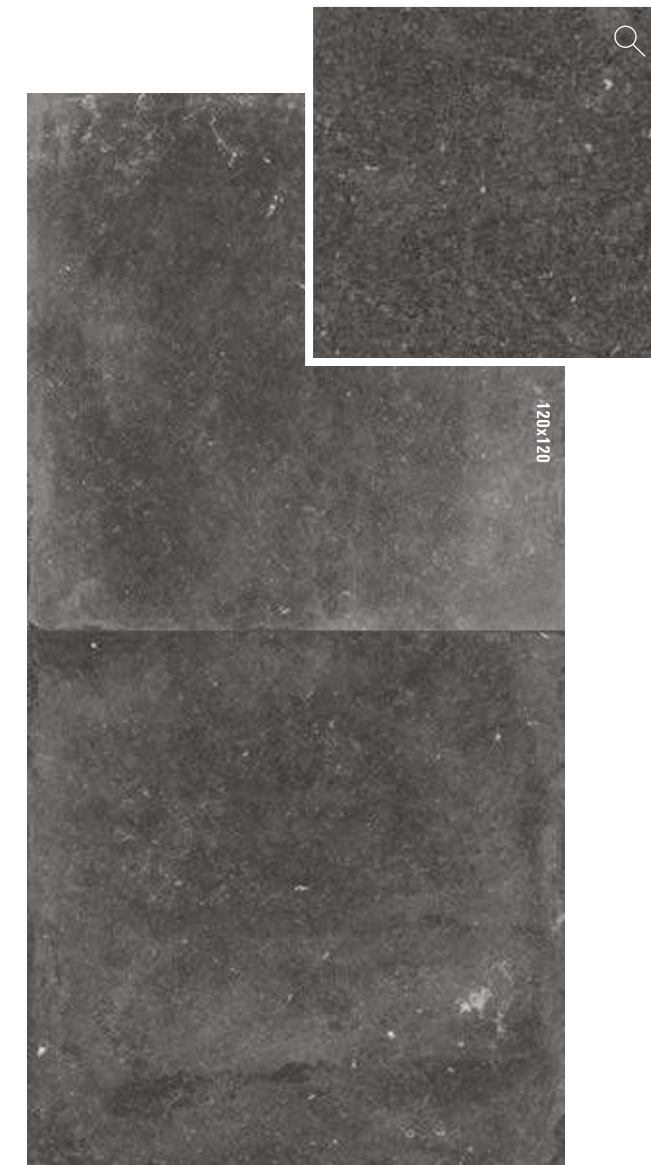

Sand

8,5 mm			
120x120	NAT. R.	0003751	M. 80,50
60x120	NAT. R.	0004143	M. 61,90
90x90	NAT. R.	0005059	M. 61,90
60x60	NAT. R.	0004161	M. 51,50
20 mm X20			
60x120	R11 R.	P.TECH	0012249 M. 87,90
60x60	R11 R.	P.TECH	0014527 M. 73,50



INDEX

INTERIORS

Marble

- Supreme Hedonism
- Supreme Memories
- Supreme Treasure
- Supreme Evo
- Navona

Stone

- Double
- Rockin'
- Blue Savoy
- Re_tour
- Nordik Stone

Resin

- Palette

Solid Colours

- Chrome

Concrete

- Hyper
- Backstage

Metal

- Rebel

Wood

- Four Seasons
- Nordik Wood
- Cozy
- Flaviker-Dakota
- Zen

OUTDOOR

X20 - 20mm

- | | |
|------------------|-----------------|
| Supreme Memories | Mineral |
| Double | Camargue |
| Rockin' | Limoges |
| Blue Savoy | Hyper |
| Still No_w | Rebel |
| Nordik Stone | Four Seasons |
| Re_tour | Nordik Wood |
| Navona | Cozy |
| Salento | Flaviker-Dakota |
| Anima | Hermione |

DECOR

- Boiserie
- Art Walls
- Flow

TECHNICAL INFO

MATERIA.

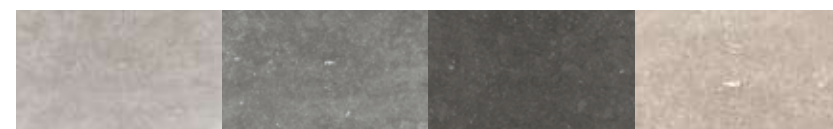

Disponibile anche Available also		Ash	Grey	Black	Sand
12 mm					
163,5x323	NAT	-	-	0005326	-
FULLBODY3D					
20 mm					
163,5x323	NAT	-	-	0007772	-
FULLBODY3D					



60x120
0004881
DOMINO SAND
M. 71,90

8,5 mm



60x120
0004880
DOMINO BLACK
M. 71,90

8,5 mm

Articolo composto da pattern grafici diversi che non prevedono agganci tra loro e miscelati in modo casuale in fase di inscatolamento. Non si garantisce pertanto la presenza costante di tutti i soggetti all'interno delle confezioni. / This article comes in several different versions with unconnected patterns that are mixed randomly at the time of packing. There is therefore no guarantee that all patterns will be present in any individual box.

Decor
e Pezzi Speciali
Decors
and Special Trims

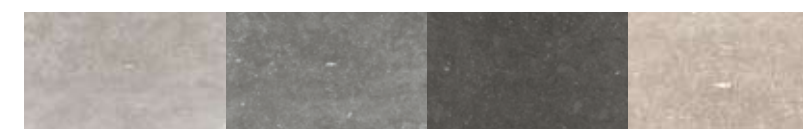

		Ash	Grey	Black	Sand		
	Mosaico 30x30	NAT RETT.	0004839	0004836	0004837	0004838	M. 119,50
	Battiscopa 5,5x60	NAT RETT.	0004893	0004890	0004891	0004892	P. 7,90
	Battiscopa 5,5x90	NAT RETT.	0004843	0004840	0004841	0004842	P. 9,90
	Gradone Top 32x120x4,5x2	NAT RETT.	0004847	0004844	0004845	0004846	P. 194,50
	Angolare Top SX 32x120x4,5x2	NAT RETT.	0004851	0004848	0004849	0004850	P. 225,50
	Angolare Top DX 32x120x4,5x2	NAT RETT.	0004855	0004852	0004853	0004854	P. 225,50

GRES PORCELLANATO TUTTA MASSA
FULL BODY PORCELAIN

CLASSIFICAZIONE SECONDO NORME EN 14411 (ISO 13006) ALLEGATO G GRUPPO BIa UGL
CLASSIFICATION IN ACCORDANCE WITH EN 14411 (ISO 13006) ANNEX G GROUP BIa UGL



PROPRIETÀ FISICO-CHIMICHE PHYSICAL-CHEMICAL PROPERTIES	NORMA NORM	VALORE PRESCRITTO DALLE NORME VALUE PRESCRIBED FROM THE NORMS	* VAL. / VALUE FLAVIKER NAT.	* VAL. / VALUE FLAVIKER R11
RESISTENZA ALLO SCIVOLAMENTO SLIP RESISTANCE	B.C.R.A. C.A.	μ 0,19 SCIVOLOSITÀ PERICOLOSA - DANGEROUSLY SLIPPERY 0,20 < μ < 0,39 SCIVOLOSITÀ ECCESSIVA - EXCESSIVELY SLIPPERY 0,40 < μ < 0,74 ATTRITO SODDISFACENTE - SATISFACTORY GRIP μ 0,75 ATTRITO ECCELLENTE - EXCELLENT GRIP	> 0,40	> 0,40
	B.C.R.A. G.B.		> 0,40	> 0,40
	ASTM C 1028 (S.C.O.F.)	SLIP RESISTANT (> 0,60)	> 0,60 DRY > 0,60 WET	> 0,60 DRY > 0,60 WET
	DIN 51130	IN FUNZIONE DELL'AMBIENTE O DELLA ZONA DI LAVORO BASING ON THE ENVIRONMENT OR THE WORKING AREA	R10	R11
	DIN 51097	-	A+B	A+B+C
	ANSI A 137-1:2012 (D.C.O.F.)	> 0,42	> 0,42	> 0,42

*Valori medi di produzione / Average production values

P. tech ON DEMAND

La tecnologia PTECH migliora le performance anti-scivolo dei pavimenti, mantenendo inalterati i valori di resistenza meccanica del gres porcellanato, con una finitura estremamente piacevole al tatto e facile da pulire. NORDIK STONE ASH, GREY e SAND in finitura PTECH, nei formati 120x120, 60x120 e 60x60, può essere fornita su richiesta con un ordine soggetto a lotto minimo di produzione.

The innovative PTECH technology which improves the slip resistance of floors while delivering the renowned mechanical strength of porcelain stoneware and a finish that is both extremely pleasant to the touch and easy to clean. NORDIK STONE ASH, GREY and SAND in PTECH finish, in the 120x120, 60x120 and 60x60 sizes, can be supplied on request with an order subject to a minimum production batch.

INDEX

INTERIORS

Marble

- Supreme Hedonism
- Supreme Memories
- Supreme Treasure
- Supreme Evo
- Navona

Stone

- Double
- Rockin'
- Blue Savoy
- Re_tour
- Nordik Stone

Resin

- Palette

Solid Colours

- Chrome

Concrete

- Hyper
- Backstage

Metal

- Rebel

Wood

- Four Seasons
- Nordik Wood
- Cozy
- Flaviker-Dakota
- Zen

OUTDOOR

X20 - 20mm

- | | |
|------------------|-----------------|
| Supreme Memories | Mineral |
| Double | Camargue |
| Rockin' | Limoges |
| Blue Savoy | Hyper |
| Still No_w | Rebel |
| Nordik Stone | Four Seasons |
| Re_tour | Nordik Wood |
| Navona | Cozy |
| Salento | Flaviker-Dakota |
| Anima | Hermione |

DECOR

- Boiserie
- Art Walls
- Flow

TECHNICAL INFO

Multiple Sensations

L'Ufficio Stile Flaviker ha costruito una materioteca in grado di dare vita a molteplici combinazioni. Qui trovi gli abbinamenti più interessanti realizzabili a partire da ciascun colore della gamma Nordik Stone.

The Flaviker Style Department has assembled a collection of materials that can be used in many different combinations. Here you'll find the most interesting combinations that can be created using each colour in the Nordik Stone range.

Nordik Stone



Ash



Grey



Black



Sand

Rebel



Lead



White



Silver



Lead

Supreme



Bianco Vagli



Bianco Vagli



Quarzite Sky



Breccia Imperiale



Calacatta Emerald



Invisible Select



Corchia Gold



Pure Onyx

Four Seasons



Honey



Biscuit



Honey



Chocolate

Nordik Wood



Smoked



Gold



Beige



Brown



Nordik Stone Black

① Nordik Wood Gold

②



Nordik Stone Sand

① Supreme Memories Breccia Imperiale

②



Nordik Stone Black

① Nordik Wood Beige

②

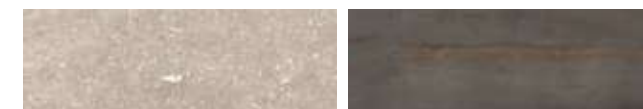

Nordik Stone Sand

① Rebel Lead

②

INDEX

INTERIORS

Marble

Supreme Hedonism
Supreme Memories
Supreme Treasure
Supreme Evo
Navona

Stone

Double
Rockin'
Blue Savoy
Re_tour
Nordik Stone

Resin

Palette

Solid Colours

Chrome

Concrete

Hyper
Backstage

Metal

Rebel

Wood

Four Seasons
Nordik Wood
Cozy
Flaviker-Dakota
Zen

OUTDOOR

X20 - 20mm

Supreme Memories
Double
Rockin'
Blue Savoy
Still No_w
Nordik Stone
Re_tour
Navona
Salento
Anima

Mineral
Camargue
Limoges
Hyper
Rebel
Four Seasons
Nordik Wood
Cozy
Flaviker-Dakota
Hermione

DECOR

Boiserie
Art Walls
Flow

TECHNICAL INFO

PALETTE



Complete
Collection

Gres porcellanato a massa colorata
Full body colored porcelain

6 mm	120x280	nat
8,5 mm	120x120	nat/R11
	60x120	nat/R11
	20x120	nat
	5x120	nat
	60x60	nat
	10x60	nat
	30x30	nat



Cream



Sand



Mou

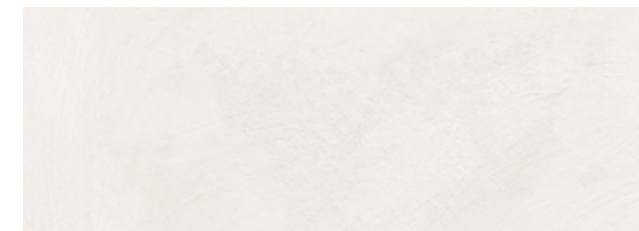

Milk



Cotto

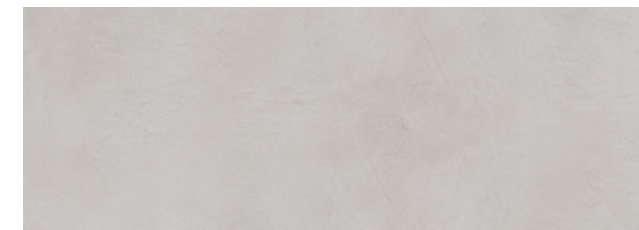

Ash

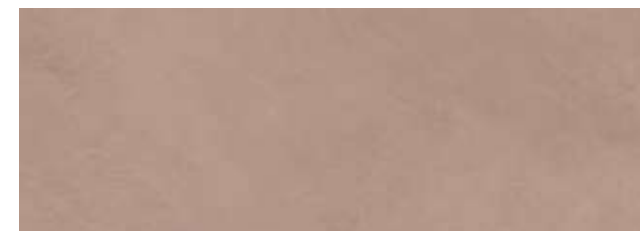

Bark

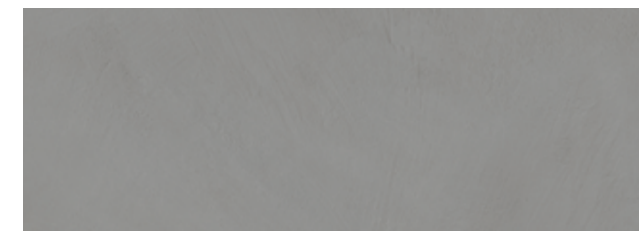

Concrete

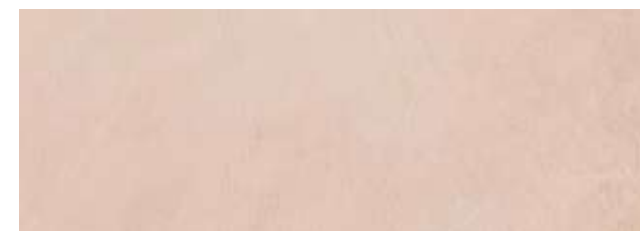

Clay

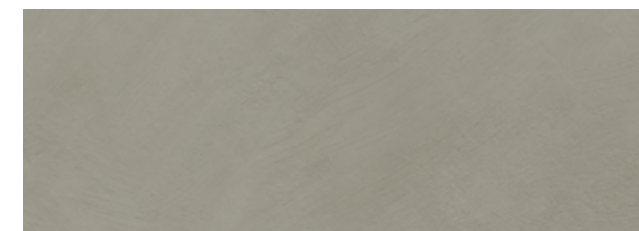

Mud

Palette
Mosaico Confetti Bark
29,3x33,3

Palette
Bark
120x120

INDEX

INTERIORS

Marble

Supreme Hedonism
Supreme Memories
Supreme Treasure
Supreme Evo
Navona

Stone

Double
Rockin'
Blue Savoy
Re_tour
Nordik Stone

Resin

Palette

Solid Colours

Chrome

Concrete

Hyper
Backstage

Metal

Rebel

Wood

Four Seasons
Nordik Wood
Cozy
Flaviker-Dakota
Zen

OUTDOOR

X20 - 20mm

Supreme Memories	Mineral
Double	Camargue
Rockin'	Limoges
Blue Savoy	Hyper
Still No_w	Rebel
Nordik Stone	Four Seasons
Re_tour	Nordik Wood
Navona	Cozy
Salento	Flaviker-Dakota
Anima	Hermione

DECOR

Boiserie
Art Walls
Flow

TECHNICAL INFO



Cream Mou Cotto Bark Clay Sand Milk Ash Concrete Mud

Thickness	Size	Finish	Cream	Mou	Cotto	Bark	Clay	Sand	Milk	Ash	Concrete	Mud
6 mm	120x280 48"x112"	NAT. RETT.	•	•	•	•	•	•	•	•	•	•
8,5 mm	120x120 48"x48"	NAT. RETT.	•	•	•	•	•	•	•	•	•	•
	120x120 48"x48"	R11 NAT. RETT.	•					•		•		
	60x120 24"x48"	NAT. RETT.	•	•	•	•	•	•	•	•	•	•
	60x120 24"x48"	R11 NAT. RETT.	•					•		•		
	20x120 8"x48"	NAT. RETT.	•	•	•	•	•	•	•	•	•	•
	5x120 2"x48"	NAT. RETT.	•	•	•	•	•	•	•	•	•	•
	60x60 24"x24"	NAT. RETT.	•	•	•	•	•	•	•	•	•	•
	10x60 4"x24"	NAT. RETT.	•	•	•	•	•	•	•	•	•	•
	30x30 12"x12"	NAT. RETT.	•	•	•	•	•	•	•	•	•	•



^
Palette
Concrete
120x120

INDEX

INTERIORS

Marble

- Supreme Hedonism
- Supreme Memories
- Supreme Treasure
- Supreme Evo
- Navona

Stone

- Double
- Rockin'
- Blue Savoy
- Re_tour
- Nordik Stone

Resin

- Palette

Solid Colours

- Chrome

Concrete

- Hyper
- Backstage

Metal

- Rebel

Wood

- Four Seasons
- Nordik Wood
- Cozy
- Flaviker-Dakota
- Zen

OUTDOOR

X20 - 20mm

- | | |
|------------------|-----------------|
| Supreme Memories | Mineral |
| Double | Camargue |
| Rockin' | Limoges |
| Blue Savoy | Hyper |
| Still No_w | Rebel |
| Nordik Stone | Four Seasons |
| Re_tour | Nordik Wood |
| Navona | Cozy |
| Salento | Flaviker-Dakota |
| Anima | Hermione |

DECOR

- Boiserie
- Art Walls
- Flow

TECHNICAL INFO

Cream

6 mm			
120x280	NAT. R.	0017002	M. 109,90
8,5 mm			
120x120	NAT. R.	0016975	M. 85,50
	R11 R.	0017466	M. 88,50
60x120	NAT. R.	0016433	M. 66,90
	R11 R.	0017146	M. 68,90
20x120	NAT. R.	0016443	M. 74,90
5x120	NAT. R.	0017100	M. 110,90
60x60	NAT. R.	0016453	M. 60,50
10x60	NAT. R.	0016463	M. 88,50
30x30	NAT. R.	0016609	M. 88,50

Mou

6 mm			
120x280	NAT. R.	0017004	M. 109,90
8,5 mm			
120x120	NAT. R.	0016973	M. 85,50
60x120	NAT. R.	0016435	M. 66,90
20x120	NAT. R.	0016445	M. 74,90
5x120	NAT. R.	0017102	M. 110,90
60x60	NAT. R.	0016455	M. 60,50
10x60	NAT. R.	0016465	M. 88,50
30x30	NAT. R.	0016611	M. 88,50

Cotto

6 mm			
120x280	NAT. R.	0017001	M. 109,90
8,5 mm			
120x120	NAT. R.	0016969	M. 85,50
60x120	NAT. R.	0016434	M. 66,90
20x120	NAT. R.	0016444	M. 74,90
5x120	NAT. R.	0017101	M. 110,90
60x60	NAT. R.	0016454	M. 60,50
10x60	NAT. R.	0016464	M. 88,50
30x30	NAT. R.	0016610	M. 88,50

Bark

6 mm			
120x280	NAT. R.	0016998	M. 109,90
8,5 mm			
120x120	NAT. R.	0016970	M. 85,50
60x120	NAT. R.	0016432	M. 66,90
20x120	NAT. R.	0016442	M. 74,90
5x120	NAT. R.	0017099	M. 110,90
60x60	NAT. R.	0016452	M. 60,50
10x60	NAT. R.	0016462	M. 88,50
30x30	NAT. R.	0016608	M. 88,50



INDEX

INTERIORS

Marble

- Supreme Hedonism
- Supreme Memories
- Supreme Treasure
- Supreme Evo
- Navona

Stone

- Double
- Rockin'
- Blue Savoy
- Re_tour
- Nordik Stone

Resin

- Palette

Solid Colours

- Chrome

Concrete

- Hyper
- Backstage

Metal

- Rebel

Wood

- Four Seasons
- Nordik Wood
- Cozy
- Flaviker-Dakota
- Zen

OUTDOOR

X20 - 20mm

- | | |
|------------------|-----------------|
| Supreme Memories | Mineral |
| Double | Camargue |
| Rockin' | Limoges |
| Blue Savoy | Hyper |
| Still No_w | Rebel |
| Nordik Stone | Four Seasons |
| Re_tour | Nordik Wood |
| Navona | Cozy |
| Salento | Flaviker-Dakota |
| Anima | Hermione |

DECOR

- Boiserie
- Art Walls
- Flow

TECHNICAL INFO

Clay

6 mm			
120x280	NAT. R.	0016999	M. 109,90
8,5 mm			
120x120	NAT. R.	0016964	M. 85,50
60x120	NAT. R.	0016431	M. 66,90
20x120	NAT. R.	0016441	M. 74,90
5x120	NAT. R.	0017090	M. 110,90
60x60	NAT. R.	0016451	M. 60,50
10x60	NAT. R.	0016461	M. 88,50
30x30	NAT. R.	0016607	M. 88,50

Sand

6 mm			
120x280	NAT. R.	0017006	M. 109,90
8,5 mm			
120x120	NAT. R.	0016963	M. 85,50
	R11 R.	0017465	M. 88,50
60x120	NAT. R.	0016430	M. 66,90
	R11 R.	0017145	M. 68,90
20x120	NAT. R.	0016440	M. 74,90
5x120	NAT. R.	0017089	M. 110,90
60x60	NAT. R.	0016450	M. 60,50
10x60	NAT. R.	0016460	M. 88,50
30x30	NAT. R.	0016606	M. 88,50

Milk

6 mm			
120x280	NAT. R.	0017003	M. 109,90
8,5 mm			
120x120	NAT. R.	0016962	M. 85,50
60x120	NAT. R.	0016428	M. 66,90
20x120	NAT. R.	0016438	M. 74,90
5x120	NAT. R.	0017087	M. 110,90
60x60	NAT. R.	0016448	M. 60,50
10x60	NAT. R.	0016458	M. 88,50
30x30	NAT. R.	0016604	M. 88,50

Ash

6 mm			
120x280	NAT. R.	0016997	M. 109,90
8,5 mm			
120x120	NAT. R.	0016961	M. 85,50
	R11 R.	0017464	M. 88,50
60x120	NAT. R.	0016429	M. 66,90
	R11 R.	0017144	M. 68,90
20x120	NAT. R.	0016439	M. 74,90
5x120	NAT. R.	0017088	M. 110,90
60x60	NAT. R.	0016449	M. 60,50
10x60	NAT. R.	0016459	M. 88,50
30x30	NAT. R.	0016605	M. 88,50

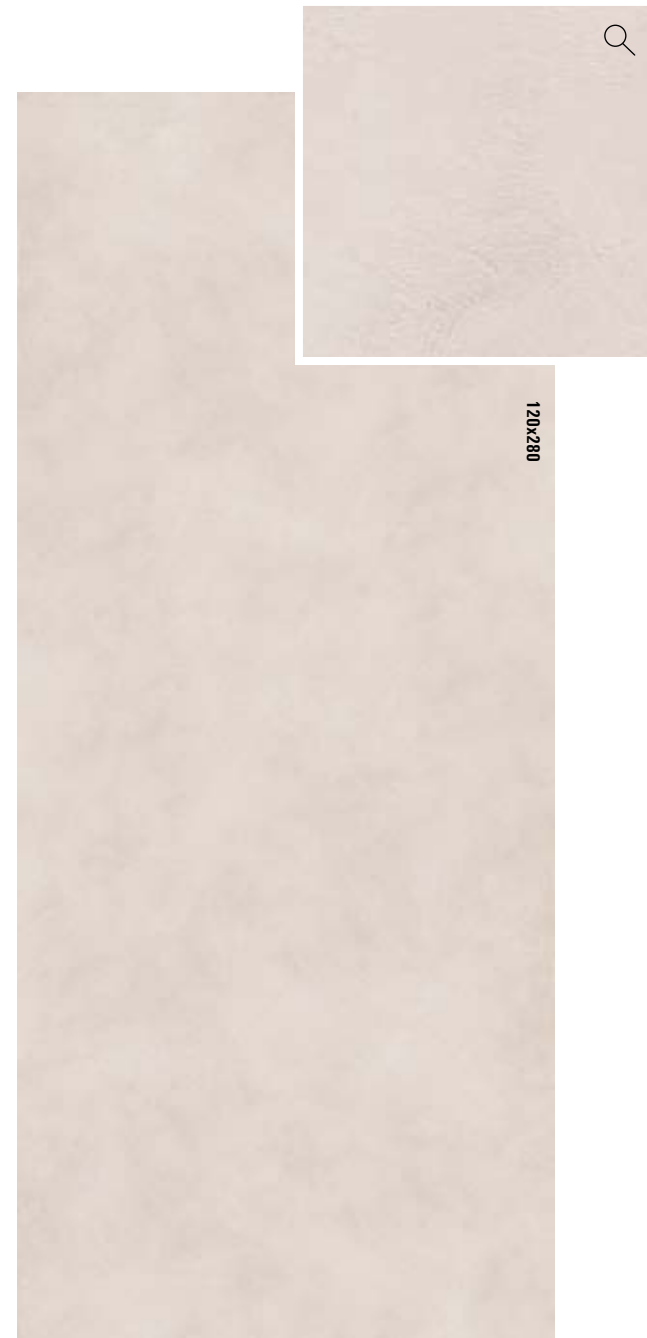

INDEX

INTERIORS

Marble

- Supreme Hedonism
- Supreme Memories
- Supreme Treasure
- Supreme Evo
- Navona

Stone

- Double
- Rockin'
- Blue Savoy
- Re_tour
- Nordik Stone

Resin

- Palette

Solid Colours

- Chrome

Concrete

- Hyper
- Backstage

Metal

- Rebel

Wood

- Four Seasons
- Nordik Wood
- Cozy
- Flaviker-Dakota
- Zen

OUTDOOR

X20 - 20mm

- | | |
|------------------|-----------------|
| Supreme Memories | Mineral |
| Double | Camargue |
| Rockin' | Limoges |
| Blue Savoy | Hyper |
| Still No_w | Rebel |
| Nordik Stone | Four Seasons |
| Re_tour | Nordik Wood |
| Navona | Cozy |
| Salento | Flaviker-Dakota |
| Anima | Hermione |

DECOR

- Boiserie
- Art Walls
- Flow

TECHNICAL INFO

Concrete

6 mm			
120x280	NAT. R.	0017000	M. 109,90
8,5 mm			
120x120	NAT. R.	0016974	M. 85,50
60x120	NAT. R.	0016437	M. 66,90
20x120	NAT. R.	0016447	M. 74,90
5x120	NAT. R.	0017104	M. 110,90
60x60	NAT. R.	0016457	M. 60,50
10x60	NAT. R.	0016467	M. 88,50
30x30	NAT. R.	0016613	M. 88,50

Mud

6 mm			
120x280	NAT. R.	0017005	M. 109,90
8,5 mm			
120x120	NAT. R.	0016972	M. 85,50
60x120	NAT. R.	0016436	M. 66,90
20x120	NAT. R.	0016446	M. 74,90
5x120	NAT. R.	0017103	M. 110,90
60x60	NAT. R.	0016456	M. 60,50
10x60	NAT. R.	0016466	M. 88,50
30x30	NAT. R.	0016612	M. 88,50



Decor - Decors

Mosaico Confetti
29,3x33,3



NAT. RETT.



Cream Mou Cotto Bark Clay

0017602 0017604 0017603 0017601 0017600 P. 46,50



Sand Milk Ash Concrete Mud

Mosaico Confetti
29,3x33,3



NAT. RETT.

0017599 0017597 0017598 0017606 0017605 P. 46,50



Palette
Clay Mos. Confetti
29,3x33,3

INDEX

INTERIORS

Marble

Supreme Hedonism
Supreme Memories
Supreme Treasure
Supreme Evo
Navona

Stone

Double
Rockin'
Blue Savoy
Re_tour
Nordik Stone

Resin

Palette

Solid Colours

Chrome

Concrete

Hyper
Backstage

Metal

Rebel

Wood

Four Seasons
Nordik Wood
Cozy
Flaviker-Dakota
Zen

OUTDOOR

X20 - 20mm

Supreme Memories	Mineral
Double	Camargue
Rockin'	Limoges
Blue Savoy	Hyper
Still No_w	Rebel
Nordik Stone	Four Seasons
Re_tour	Nordik Wood
Navona	Cozy
Salento	Flaviker-Dakota
Anima	Hermione

DECOR

Boiserie
Art Walls
Flow

TECHNICAL INFO

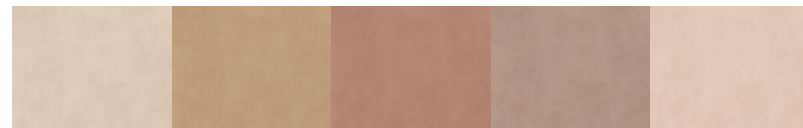

Pezzi Speciali Special Trims			Cream	Mou	Cotto	Bark	Clay	
	Battiscopa 5,5x120	NAT RETT.	0017451	0017453	0017452	0017450	0017449	P. 11,50
	Gradone Top 32x120x4,5x2	NAT RETT.	0017472	0017474	0017473	0017471	0017470	P. 194,50
	Angolare Top SX 32x120x4,5x2	NAT RETT.	0017482	0017484	0017483	0017481	0017480	P. 225,50
	Angolare Top DX 32x120x4,5x2	NAT RETT.	0017492	0017494	0017493	0017491	0017490	P. 225,50

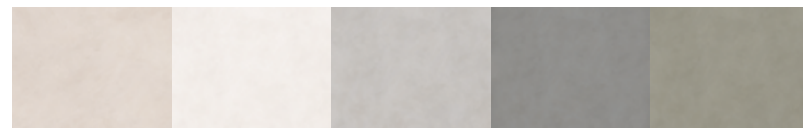

Pezzi Speciali Special Trims			Sand	Milk	Ash	Concrete	Mud	
	Battiscopa 5,5x120	NAT RETT.	0017448	0017446	0017447	0017455	0017454	P. 11,50
	Gradone Top 32x120x4,5x2	NAT RETT.	0017469	0017467	0017468	0017476	0017475	P. 194,50
	Angolare Top SX 32x120x4,5x2	NAT RETT.	0017479	0017477	0017478	0017486	0017485	P. 225,50
	Angolare Top DX 32x120x4,5x2	NAT RETT.	0017489	0017487	0017488	0017496	0017495	P. 225,50

Matite Alluminio - Aluminium Strip

Articoli realizzati in alluminio anodizzato per l'uso a parete, adatti a raccordare piastrelle di diverso spessore (8,5/7/6 mm).
Avvertenze per la posa e la pulizia all'interno delle confezioni o sul sito Flaviker.
Anodized Aluminium strips for use between wall tiles of different thicknesses (8,5/7/6 mm).
Instructions for installation and cleaning included in the box or on flaviker website.

MATITA ALLUMINIO 0,5X120

Parte superiore arrotondata. Rounded top.

MATITA ALLUMINIO **0000086** P. 24,50

Parte superiore arrotondata e colorata con resine acriliche.
Rounded top colored with acrylic resins.

MATITA ALLUM. ORO **0008535** P. 32,50

MATITA ALLUM. RAME SCURO **0008534** P. 32,50

MATITA ALLUM. WHITE **0000087** P. 32,50

MATITA ALLUM. TERRACOTTA **0008530** P. 32,50

MATITA ALLUM. BLU **0008532** P. 32,50

MATITA ALLUM. VERDE **0008531** P. 32,50

MATITA ALLUM. ARDESIA **0008533** P. 32,50

MATITA ALLUM. BLACK **0000088** P. 32,50

MATITA ALLUMINIO 0,5X120

Parte superiore piatta colorata in bagno galvanico
Flat top colored in galvanic bath.

MATITA ALLUM. BRONZO **0000557** P. 40,50

MATITA ALLUM. RAME **0000556** P. 40,50

GRES PORCELLANATO A MASSA COLORATA
FULL BODY COLORED PORCELAIN

CLASSIFICAZIONE SECONDO NORME EN 14411 (ISO 13006) ALLEGATO G GRUPPO BIa UGL
CLASSIFICATION IN ACCORDANCE WITH EN 14411 (ISO 13006) ANNEX G GROUP BIa UGL



PROPRIETÀ FISICO-CHIMICHE PHYSICAL-CHEMICAL PROPERTIES	NORMA NORM	VALORE PRESCRITTO DALLE NORME VALUE PRESCRIBED FROM THE NORMS	* VAL. / VALUE FLAVIKER NAT.	* VAL. / VALUE FLAVIKER R11
RESISTENZA ALLO SCIVOLAMENTO SLIP RESISTANCE	B.C.R.A. C.A.	μ 0,19 SCIVOLOSTÀ PERICOLOSA - DANGEROUSLY SLIPPERY 0,20 < μ < 0,39 SCIVOLOSTÀ ECCESSIVA - EXCESSIVELY SLIPPERY 0,40 < μ < 0,74 ATTRITO SODDISFACENTE - SATISFACTORY GRIP μ 0,75 ATTRITO ECCELLENTE - EXCELLENT GRIP	> 0,40	> 0,40
	B.C.R.A. G.B.		> 0,40	> 0,40
	ASTM C 1028 (S.C.O.F.)	SLIP RESISTANT (> 0,60)	> 0,60 DRY > 0,60 WET	> 0,60 DRY > 0,60 WET
	DIN 51130	IN FUNZIONE DELL'AMBIENTE O DELLA ZONA DI LAVORO BASING ON THE ENVIRONMENT OR THE WORKING AREA	R10	R11
	DIN 51097	-	A+B	A+B+C
ANSI A 137-1:2012 (D.C.O.F.)	> 0,42	> 0,42	> 0,42	

*Valori medi di produzione / Average production values

INDEX

INTERIORS

Marble

Supreme Hedonism
Supreme Memories
Supreme Treasure
Supreme Evo
Navona

Stone

Double
Rockin'
Blue Savoy
Re_tour
Nordik Stone

Resin

Palette

Solid Colours

Chrome

Concrete

Hyper
Backstage

Metal

Rebel

Wood

Four Seasons
Nordik Wood
Cozy
Flaviker-Dakota
Zen

OUTDOOR

X20 - 20mm

Supreme Memories
Double
Rockin'
Blue Savoy
Still No_w
Nordik Stone
Re_tour
Navona
Salento
Anima

Mineral
Camargue
Limoges
Hyper
Rebel
Four Seasons
Nordik Wood
Cozy
Flaviker-Dakota
Hermione

DECOR

Boiserie
Art Walls
Flow

TECHNICAL INFO

Multiple Sensations

L'Ufficio Stile Flaviker ha costruito una materioteca in grado di dare vita a molteplici combinazioni. Qui trovi gli abbinamenti più interessanti realizzabili a partire da ciascun colore della gamma Palette.

The Flaviker Style Department has assembled a collection of materials that can be used in many different combinations. Here you'll find the most interesting combinations that can be created using each colour in the Palette range.



Palette

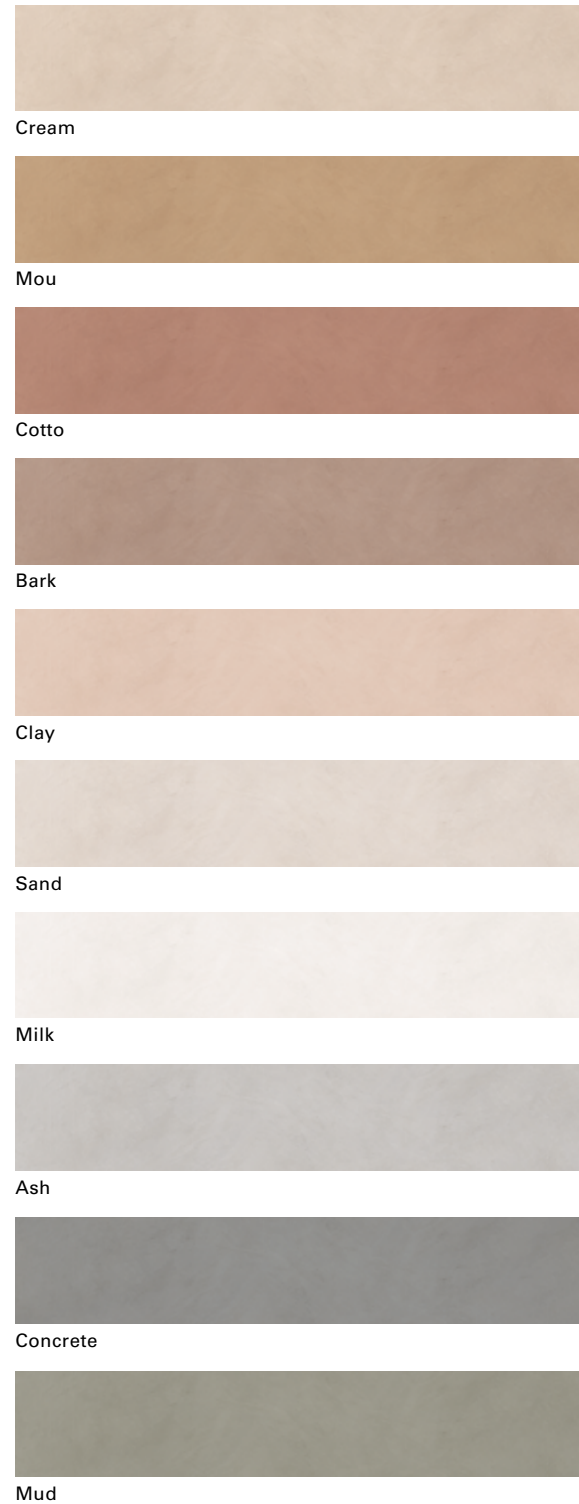

Supreme

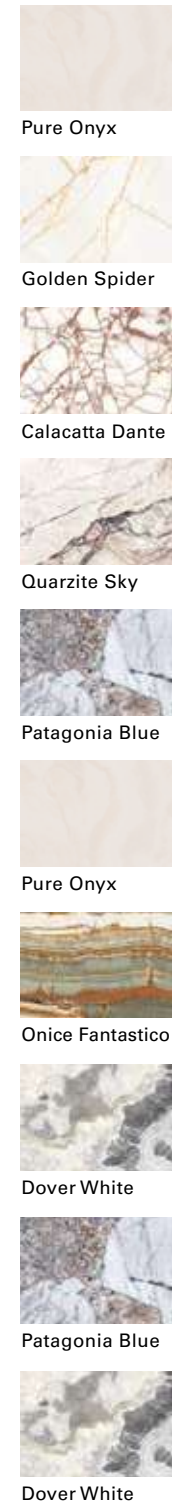

Rebel

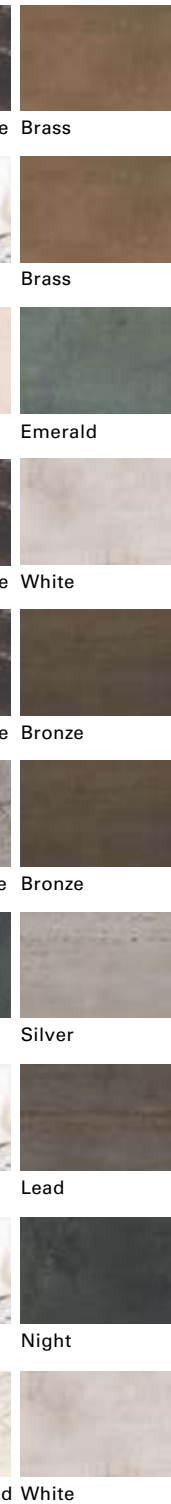

Four Seasons

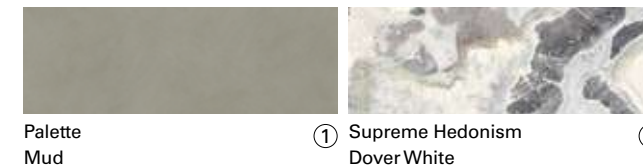
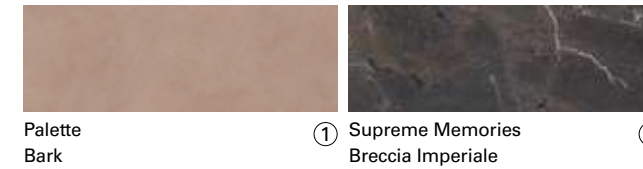
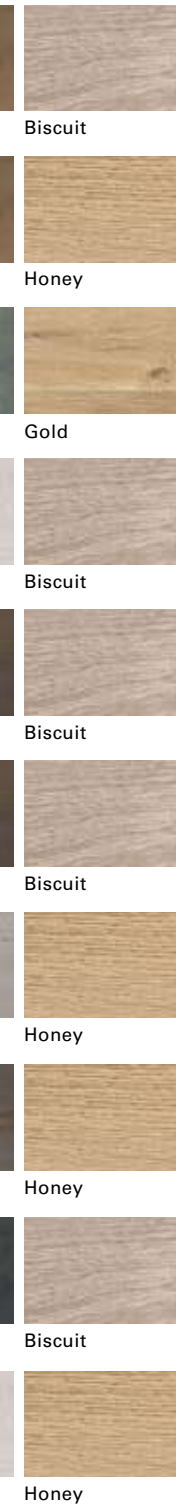

INDEX

INTERIORS

Marble

- Supreme Hedonism
- Supreme Memories
- Supreme Treasure
- Supreme Evo
- Navona

Stone

- Double
- Rockin'
- Blue Savoy
- Re_tour
- Nordik Stone

Resin

- Palette

Solid Colours

- Chrome

Concrete

- Hyper
- Backstage

Metal

- Rebel

Wood

- Four Seasons
- Nordik Wood
- Cozy
- Flaviker-Dakota
- Zen

OUTDOOR

X20 - 20mm

- | | |
|------------------|-----------------|
| Supreme Memories | Mineral |
| Double | Camargue |
| Rockin' | Limoges |
| Blue Savoy | Hyper |
| Still No_w | Rebel |
| Nordik Stone | Four Seasons |
| Re_tour | Nordik Wood |
| Navona | Cozy |
| Salento | Flaviker-Dakota |
| Anima | Hermione |

DECOR

- Boiserie
- Art Walls
- Flow

TECHNICAL INFO

CHROME



Blue Savoy
Blue
120x280

Chrome
White Soft
120x280

Blue Savoy
Blue
120x280

Nordik Wood
Gold
20x120

Gres porcellanato tutta massa
Full body porcelain

6 mm	160x320	nat/lux
	120x280	soft/lux
8,5 mm	120x120	nat/lux
	60x120	nat/lux

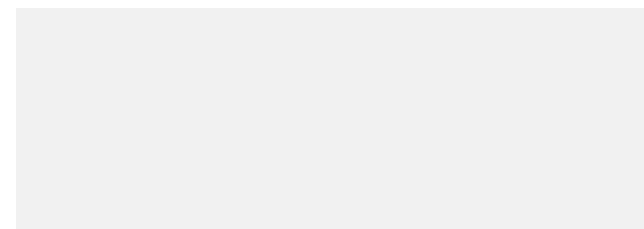

White



Black

INDEX

INTERIORS

Marble

Supreme Hedonism
Supreme Memories
Supreme Treasure
Supreme Evo
Navona

Stone

Double
Rockin'
Blue Savoy
Re_tour
Nordik Stone

Resin

Palette

Solid Colours

Chrome

Concrete

Hyper
Backstage

Metal

Rebel

Wood

Four Seasons
Nordik Wood
Cozy
Flaviker-Dakota
Zen

OUTDOOR

X20 - 20mm

Supreme Memories
Double
Rockin'
Blue Savoy
Still No_w
Nordik Stone
Re_tour
Navona
Salento
Anima

Mineral
Camargue
Limoges
Hyper
Rebel
Four Seasons
Nordik Wood
Cozy
Flaviker-Dakota
Hermione

DECOR

Boiserie
Art Walls
Flow

TECHNICAL INFO

White

6 mm			
160x320	LUX R.	0005376	M. 166,50
	NAT. R.	0005374	M. 146,90
120x280 *	SOFT R.	0008044	M. 116,90
	LUX R.	0008639	M. 134,90
8,5 mm			
120x120	LUX R.	0013304	M. 117,50
	NAT. R.	0013302	M. 89,50
60x120	LUX R.	0013303	M. 91,90
	NAT. R.	0013301	M. 69,50

Black

6 mm			
160x320	NAT. R.	0005373	M. 146,90
	SOFT R.	0008638	M. 116,90
8,5 mm			
120x120	NAT. R.	0013808	M. 89,50
	NAT. R.	0013809	M. 69,50

Decor
e Pezzi Speciali
Decors
and Special Trims



White Black

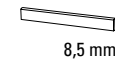

Battiscopa
5,5x120

NAT. RETT.	0012512	0013810	P. 11,50
LUX. RETT.	0012513	-	P. 15,50

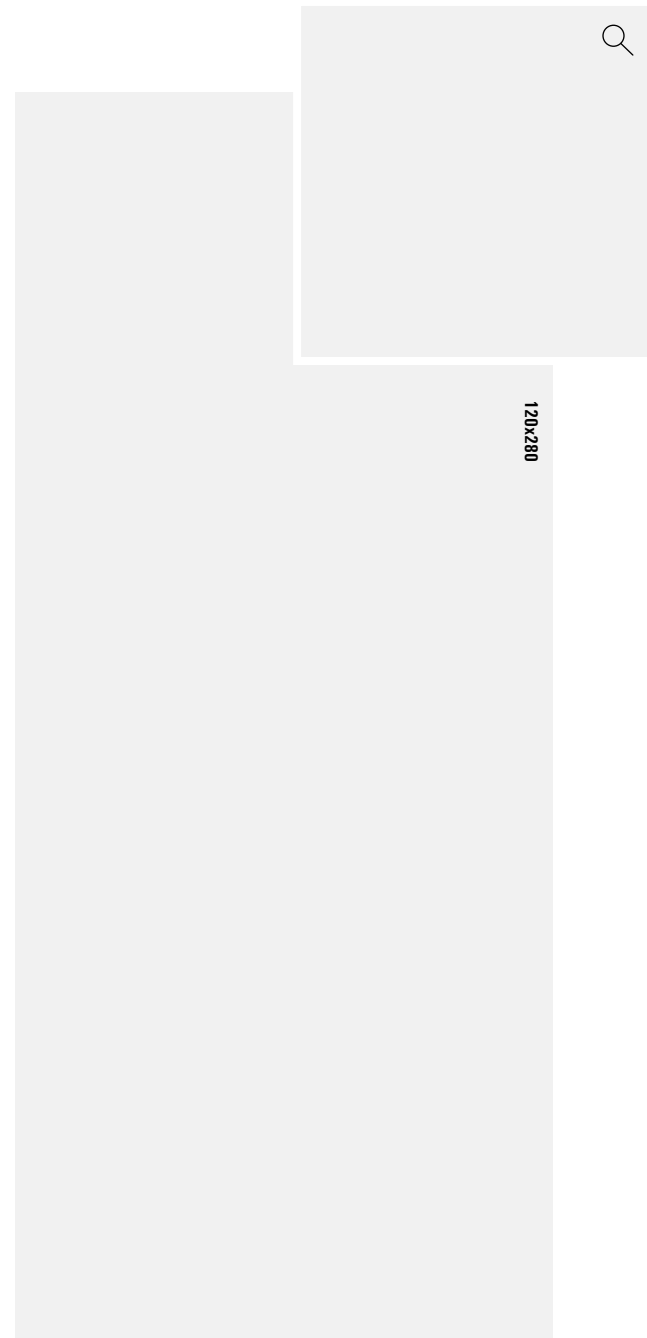

120x280

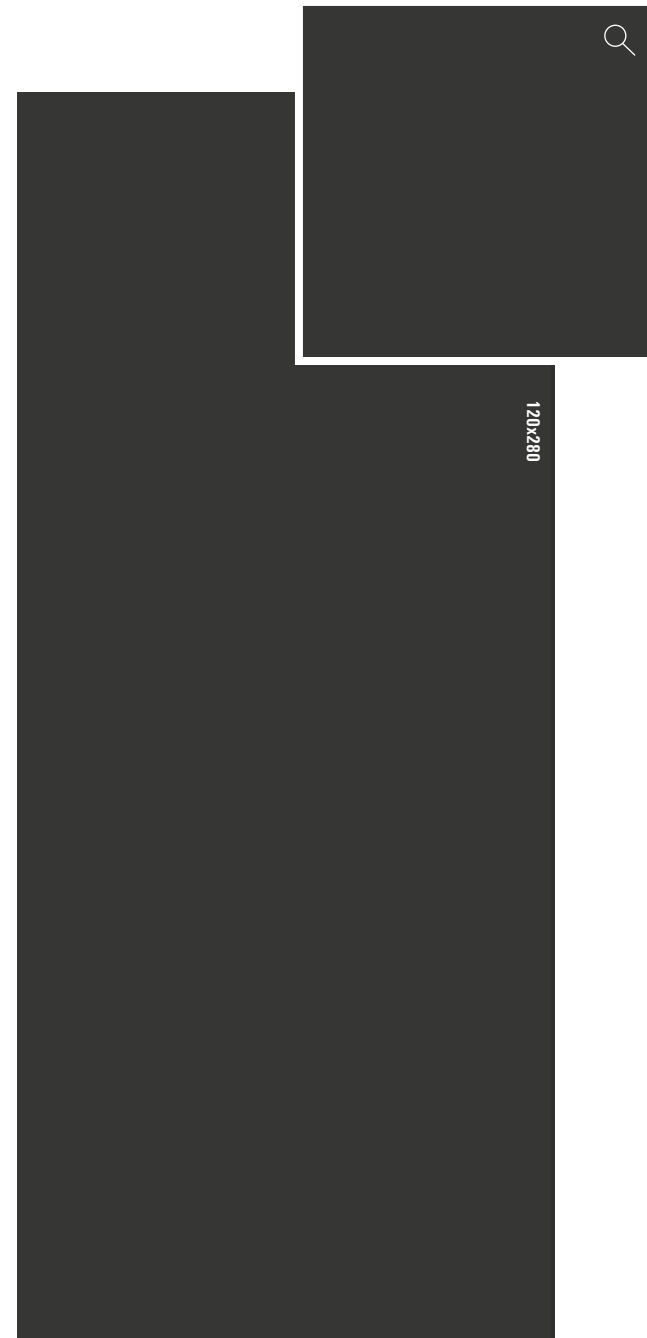

120x280

GRES PORCELLANATO TUTTA MASSA
FULL BODY PORCELAIN

SUPERFICIE NAT./SOFT CLASSIFICAZIONE SECONDO NORME EN 14411 (ISO 13006) ALLEGATO G GRUPPO BIa UGL
NAT./SOFT SURFACE CLASSIFICATION IN ACCORDANCE WITH EN 14411 (ISO 13006) ANNEX G GROUP BIa UGL



PROPRIETÀ FISICO-CHIMICHE PHYSICAL-CHEMICAL PROPERTIES	NORMA NORM	VALORE PRESCRITTO DALLE NORME VALUE PRESCRIBED FROM THE NORMS	*VAL. / VALUE FLAVIKER NAT.
RESISTENZA ALLO SCIVOLAMENTO SLIP RESISTANCE	B.C.R.A. C.A.	μ 0,19 SCIVOLOSITÀ PERICOLOSA - DANGEROUSLY SLIPPERY 0,20 < μ < 0,39 SCIVOLOSITÀ ECCESSIVA - EXCESSIVELY SLIPPERY 0,40 < μ < 0,74 ATTRITO SODDISFACENTE - SATISFACTORY GRIP μ 0,75 ATTRITO ECCELLENTE - EXCELLENT GRIP	> 0,40 > 0,40
	B.C.R.A. G.B.		
	ASTM C 1028 (S.C.O.F.)	SLIP RESISTANT (> 0,60)	> 0,60 DRY > 0,60 WET
	DIN 51130	IN FUNZIONE DELL'AMBIENTE O DELLA ZONA DI LAVORO BASING ON THE ENVIRONMENT OR THE WORKING AREA	R9
	DIN 51097	-	A
	ANSI A 137-1:2012 (D.C.O.F.)	> 0,42	> 0,42

*Valori medi di produzione / Average production values

INDEX

INTERIORS

Marble

Supreme Hedonism
Supreme Memories
Supreme Treasure
Supreme Evo
Navona

Stone

Double
Rockin'
Blue Savoy
Re_tour
Nordik Stone

Resin

Palette

Solid Colours

Chrome

Concrete

Hyper
Backstage

Metal

Rebel

Wood

Four Seasons
Nordik Wood
Cozy
Flaviker-Dakota
Zen

OUTDOOR

X20 - 20mm

Supreme Memories
Double
Rockin'
Blue Savoy
Still No_w
Nordik Stone
Re_tour
Navona
Salento
Anima

Mineral
Camargue
Limoges
Hyper
Rebel
Four Seasons
Nordik Wood
Cozy
Flaviker-Dakota
Hermione

DECOR

Boiserie
Art Walls
Flow

TECHNICAL INFO

HYPER



Hyper
Silver
160x320

Hyper
Silver
80x80

Gres porcellanato tutta massa UGL
Full body porcelain UGL

P. tech



Complete
Collection

6 mm	160x320	nat
	120x280	nat
8,5 mm	120x120	nat
	60x120	nat
	80x80	nat
	60x60	nat/R11
	30x60	nat
20mm X20	120x120	R11
	60x120	R11



Silver



Grey



Taupe

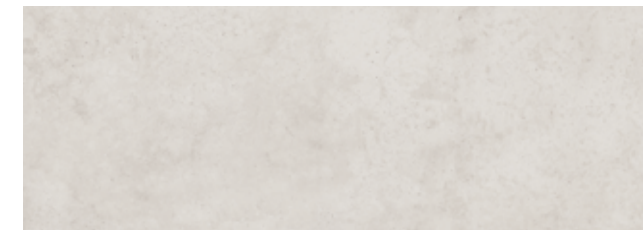

White

INDEX

INTERIORS

Marble

Supreme Hedonism
Supreme Memories
Supreme Treasure
Supreme Evo
Navona

Stone

Double
Rockin'
Blue Savoy
Re_tour
Nordik Stone

Resin

Palette

Solid Colours

Chrome

Concrete

Hyper
Backstage

Metal

Rebel

Wood

Four Seasons
Nordik Wood
Cozy
Flaviker-Dakota
Zen

OUTDOOR

X20 - 20mm

Supreme Memories
Double
Rockin'
Blue Savoy
Still No_w
Nordik Stone
Re_tour
Navona
Salento
Anima

Mineral
Camargue
Limoges
Hyper
Rebel
Four Seasons
Nordik Wood
Cozy
Flaviker-Dakota
Hermione

DECOR

Boiserie
Art Walls
Flow

TECHNICAL INFO



Silver

Grey

Taupe

White

6 mm	160x320 64"x128"	NAT RETT.	•			
	120x280 48"x112"	NAT RETT.	•	•	•	•
8,5 mm	120x120 48"x48"	NAT RETT.	•	•	•	•
	60x120 24"x48"	NAT RETT.	•	•	•	•
	80x80 32"x32"	NAT RETT.	•	•	•	•
	60x60 24"x24"	NAT RETT.	•	•	•	•
	30x60 12"x24"	NAT RETT.	•	•	•	•
20 mm	60x60 24"x24"	R11 RETT. P3	•	•		
	120x120 48"x48"	R11 RETT. P.TECH	•			•
	60x120 24"x24"	R11 RETT. P.TECH	•	•	•	

MATERIA.

			Silver	Grey	Taupe	White
6 mm	163,5x323 64"x127"	NAT	•			•
12 mm	163,5x323 64"x127"	NAT	•			•
20 mm	163,5x323 64"x127"	NAT				•

Hyper
Grey
120x280Rebel
Brass
120x120Hyper
Taupe
120x280Supreme Treasure
Calacatta Emerald
120x120

INDEX

INTERIORS

Marble

Supreme Hedonism
Supreme Memories
Supreme Treasure
Supreme Evo
Navona

Stone

Double
Rockin'
Blue Savoy
Re_tour
Nordik Stone

Resin

Palette

Solid Colours

Chrome

Concrete

Hyper
Backstage

Metal

Rebel

Wood

Four Seasons
Nordik Wood
Cozy
Flaviker-Dakota
Zen

OUTDOOR

X20 - 20mm

Supreme Memories
Double
Rockin'
Blue Savoy
Still No_w
Nordik Stone
Re_tour
Navona
Salento
Anima

Mineral
Camargue
Limoges
Hyper
Rebel
Four Seasons
Nordik Wood
Cozy
Flaviker-Dakota
Hermione

DECOR

Boiserie
Art Walls
Flow

TECHNICAL INFO

Silver

6 mm			
160x320	NAT. R.	0002436	M. 126,50
120x280 *	NAT. R.	0008661	M. 101,90

8,5 mm			
120x120	NAT. R.	0002448	M. 80,50
60x120	NAT. R.	0002451	M. 61,90
80x80	NAT. R.	0002457	M. 55,90
60x60	NAT. R.	0003023	M. 51,50
	R11 R.	0003032	M. 51,50
30x60	NAT. R.	0003168	M. 46,90

20 mm X20			
120x120	R11 R.	P.TECH	0008346 M. 108,50
60x120	R11 R.	P.TECH	0002770 M. 87,90

Grey

6 mm			
120x280 *	NAT. R.	0008079	M. 101,90

8,5 mm			
120x120	NAT. R.	0002449	M. 80,50
60x120	NAT. R.	0002452	M. 61,90
80x80	NAT. R.	0002458	M. 55,90
60x60	NAT. R.	0003024	M. 51,50
	R11 R.	0003033	M. 51,50
30x60	NAT. R.	0003169	M. 46,90

20 mm X20			
60x120	R11 R.	P.TECH	0002771 M. 87,90

Taupe

6 mm			
120x280 *	NAT. R.	0008080	M. 101,90

8,5 mm			
120x120	NAT. R.	0002450	M. 80,50
60x120	NAT. R.	0002453	M. 61,90
80x80	NAT. R.	0002459	M. 55,90
60x60	NAT. R.	0003025	M. 51,50
30x60	NAT. R.	0003170	M. 46,90

20 mm X20			
60x120	R11 R.	P.TECH	0002772 M. 87,90

White

6 mm			
120x280 *	NAT. R.	0008662	M. 101,90

8,5 mm			
120x120	NAT. R.	0005714	M. 80,50
60x120	NAT. R.	0005502	M. 61,90
80x80	NAT. R.	0005510	M. 55,90
60x60	NAT. R.	0005722	M. 51,50
30x60	NAT. R.	0005497	M. 46,90

20 mm X20			
120x120	R11 R.	P.TECH	0008415 M. 108,50



INDEX

INTERIORS

Marble

Supreme Hedonism
Supreme Memories
Supreme Treasure
Supreme Evo
Navona

Stone

Double
Rockin'
Blue Savoy
Re_tour
Nordik Stone

Resin

Palette

Solid Colours

Chrome

Concrete

Hyper
Backstage

Metal

Rebel

Wood

Four Seasons
Nordik Wood
Cozy
Flaviker-Dakota
Zen

OUTDOOR

X20 - 20mm

Supreme Memories
Double
Rockin'
Blue Savoy
Still No_w
Nordik Stone
Re_tour
Navona
Salento
Anima

Mineral
Camargue
Limoges
Hyper
Rebel
Four Seasons
Nordik Wood
Cozy
Flaviker-Dakota
Hermione

DECOR

Boiserie
Art Walls
Flow

TECHNICAL INFO



60x120
0003100
HYPER SILVER PATCH RETT.
M.71,90

8,5 mm

Articolo composto da pattern grafici diversi che non prevedono agganci tra loro e miscelati in modo casuale in fase di inscatolamento. Non si garantisce pertanto la presenza costante di tutti i soggetti all'interno delle confezioni. / This article comes in several different versions with unconnected patterns that are mixed randomly at the time of packaging. There is therefore no guarantee that all patterns will be present in any individual box.

MATERIA.

Disponibile anche Available also		Silver	Grey	Taupe	White
6 mm	NAT	0002434	-	-	0005469
163,5x323					
12 mm	NAT	0003794	-	-	0006285
163,5x323					
20 mm	NAT	-	-	-	0008334
163,5x323					

Matite Alluminio - Aluminium Strip

Articoli realizzati in alluminio anodizzato per l'uso a parete, adatti a raccordare piastrelle di diverso spessore (8,5/7/6 mm). Avvertenze per la posa e la pulizia all'interno delle confezioni o sul sito Flaviker. Anodized Aluminium strips for use between wall tiles of different thicknesses (8,5/7/6 mm). Instructions for installation and cleaning included in the box or on flaviker website.

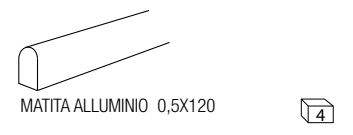

Parte superiore arrotondata. Rounded top.

MATITA ALLUMINIO
0000086 P. 24,50

Parte superiore arrotondata e colorata con resine acriliche.
Rounded top colored with acrylic resins.

MATITA ALLUM. ORO
0008535 P. 32,50

MATITA ALLUM. RAME SCURO
0008534 P. 32,50

MATITA ALLUM. WHITE
0000087 P. 32,50

MATITA ALLUM. TERRACOTTA
0008530 P. 32,50

MATITA ALLUM. BLU
0008532 P. 32,50

MATITA ALLUM. VERDE
0008531 P. 32,50

MATITA ALLUM. ARDESIA
0008533 P. 32,50

MATITA ALLUM. BLACK
0000088 P. 32,50

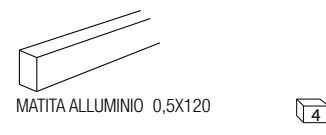

Parte superiore piatta colorata in bagno galvanico
Flat top colored in galvanic bath.

MATITA ALLUM. BRONZO
0000557 P. 40,50

MATITA ALLUM. RAME
0000556 P. 40,50

Decor e Pezzi Speciali Decors and Special Trims		Silver	Grey	Taupe	White	
	Mosaico 30x30 NAT RETT.	0003658	0003659	0003660	0005720	M. 119,50
	Battiscopa 5,5x60 NAT RETT.	0003026	0003027	0003028	0005723	P. 7,90
	Battiscopa 5,5x80 NAT RETT.	0003122	0003123	0003124	0005715	P. 9,90
	Gradone Top 32x120x4,5x2 NAT RETT.	0003125	0003126	0003127	0005716	P. 194,50
	Angolare Top SX 32x120x4,5x2 NAT RETT.	0003128	0003129	0003130	0005717	P. 225,50
	Angolare Top DX 32x120x4,5x2 NAT RETT.	0003131	0003132	0003133	0005718	P. 225,50

GRES PORCELLANATO TUTTA MASSA FULL BODY PORCELAIN

CLASSIFICAZIONE SECONDO NORME EN 14411 (ISO 13006) ALLEGATO G GRUPPO BIa UGL
CLASSIFICATION IN ACCORDANCE WITH EN 14411 (ISO 13006) ANNEX G GROUP BIa UGL



PROPRIETÀ FISICO-CHIMICHE PHYSICAL-CHEMICAL PROPERTIES	NORMA NORM	VALORE PRESCRITTO DALLE NORME VALUE PRESCRIBED FROM THE NORMS	* VAL. / VALUE FLAVIKER NAT.	* VAL. / VALUE FLAVIKER R11
RESISTENZA ALLO SCIVOLAMENTO SLIP RESISTANCE	B.C.R.A. C.A.	a PERICOLOSA - DANGEROUSLY SLIPPERY 0,20 < μ < 0,39 SCIVOLOSITÀ ECCESSIVA - EXCESSIVELY SLIPPERY 0,40 < μ < 0,74 ATTRITO SODDISFACENTE - SATISFACTORY GRIP μ 0,75 ATTRITO ECCELLENTE - EXCELLENT GRIP	> 0,40 > 0,40	> 0,40 > 0,40
	B.C.R.A. G.B.			
	ASTM C 1028 (S.C.O.F.)	SLIP RESISTANT (> 0,60)	> 0,60 DRY > 0,60 WET	> 0,60 DRY > 0,60 WET
	DIN 51130	IN FUNZIONE DELL'AMBIENTE O DELLA ZONA DI LAVORO BASING ON THE ENVIRONMENT OR THE WORKING AREA	R10	R11
	DIN 51097	-	A+B	A+B+C
	ANSI A 137-1:2012 (D.C.O.F.)	> 0,42	> 0,42	> 0,42

*Valori medi di produzione / Average production values

P. tech ON DEMAND

La tecnologia PTECH migliora le performance anti-scivolo dei pavimenti, mantenendo inalterati i valori di resistenza meccanica del gres porcellanato, con una finitura estremamente piacevole al tatto e facile da pulire. HYPER in finitura P.TECH, nei formati 120x120, 60x120 e 60x60, può essere fornita su richiesta con un ordine soggetto a lotto minimo di produzione.

The innovative PTECH technology which improves the slip resistance of floors while delivering the renowned mechanical strength of porcelain stoneware and a finish that is both extremely pleasant to the touch and easy to clean. HYPER in P.TECH finish, in the 120x120, 60x120 and 60x60 sizes, can be supplied on request with an order subject to a minimum production batch.

INDEX

INTERIORS

Marble

Supreme Hedonism
Supreme Memories
Supreme Treasure
Supreme Evo
Navona

Stone

Double
Rockin'
Blue Savoy
Re_tour
Nordik Stone

Resin

Palette

Solid Colours

Chrome

Concrete

Hyper
Backstage

Metal

Rebel

Wood

Four Seasons
Nordik Wood
Cozy
Flaviker-Dakota
Zen

OUTDOOR

X20 - 20mm

Supreme Memories
Double
Rockin'
Blue Savoy
Still No_w
Nordik Stone
Re_tour
Navona
Salento
Anima

Mineral
Camargue
Limoges
Hyper
Rebel
Four Seasons
Nordik Wood
Cozy
Flaviker-Dakota
Hermione

DECOR

Boiserie
Art Walls
Flow

TECHNICAL INFO

Multiple Sensations

L'Ufficio Stile Flaviker ha costruito una materioteca in grado di dare vita a molteplici combinazioni. Qui trovi gli abbinamenti più interessanti realizzabili a partire da ciascun colore della gamma Hyper.

The Flaviker Style Department has assembled a collection of materials that can be used in many different combinations. Here you'll find the most interesting combinations that can be created using each colour in the Hyper range.

Hyper



Silver



Grey



Taupe

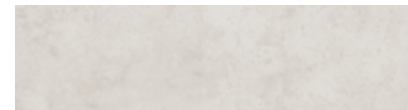

White

Rebel



Lead



Bronze



White



Emerald

Blue Savoy



Graphite



Moon



Moon



Blue

Supreme

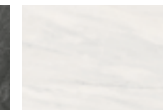

Lasa Sapphire



Calacatta Emerald



Invisible Select



Noir Laurent

Four Seasons



Honey



Chocolate



Biscuit



Biscuit

Nordik Wood



Gold



Brown



Beige



Beige

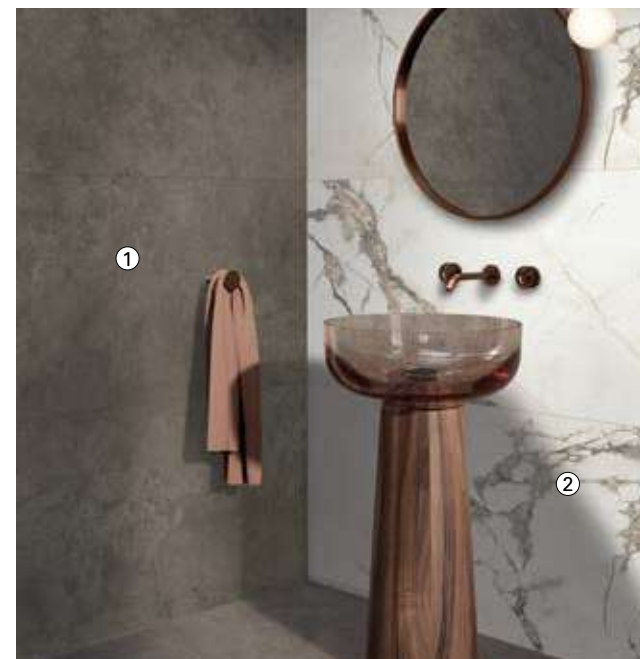
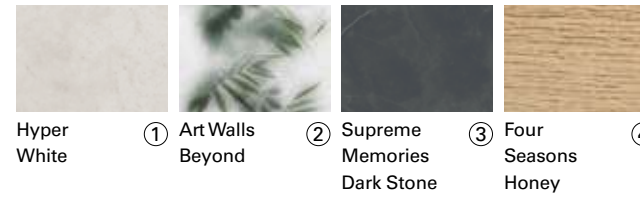

INDEX

INTERIORS

Marble

- Supreme Hedonism
- Supreme Memories
- Supreme Treasure
- Supreme Evo
- Navona

Stone

- Double
- Rockin'
- Blue Savoy
- Re_tour
- Nordik Stone

Resin

- Palette

Solid Colours

- Chrome

Concrete

- Hyper
- Backstage

Metal

- Rebel

Wood

- Four Seasons
- Nordik Wood
- Cozy
- Flaviker-Dakota
- Zen

OUTDOOR

X20 - 20mm

- | | |
|------------------|-----------------|
| Supreme Memories | Mineral |
| Double | Camargue |
| Rockin' | Limoges |
| Blue Savoy | Hyper |
| Still No_w | Rebel |
| Nordik Stone | Four Seasons |
| Re_tour | Nordik Wood |
| Navona | Cozy |
| Salento | Flaviker-Dakota |
| Anima | Hermione |

DECOR

- Boiserie
- Art Walls
- Flow

TECHNICAL INFO

BACKSTAGE

Backstage
Ash
60x120

Gres porcellanato a massa colorata
Full body colored porcelain



Complete
Collection

8,5 mm	60x120	nat
	60x120 Mix Floor	nat
	80x80	nat
	40x80	nat
	60x60	nat
	20x40	R11



Graphite



Ash



Tan



Bisque

INDEX

INTERIORS

Marble

Supreme Hedonism
Supreme Memories
Supreme Treasure
Supreme Evo
Navona

Stone

Double
Rockin'
Blue Savoy
Re_tour
Nordik Stone

Resin

Palette

Solid Colours

Chrome

Concrete

Hyper
Backstage

Metal

Rebel

Wood

Four Seasons
Nordik Wood
Cozy
Flaviker-Dakota
Zen

OUTDOOR

X20 - 20mm

Supreme Memories	Mineral
Double	Camargue
Rockin'	Limoges
Blue Savoy	Hyper
Still No_w	Rebel
Nordik Stone	Four Seasons
Re_tour	Nordik Wood
Navona	Cozy
Salento	Flaviker-Dakota
Anima	Hermione

DECOR

Boiserie
Art Walls
Flow

TECHNICAL INFO

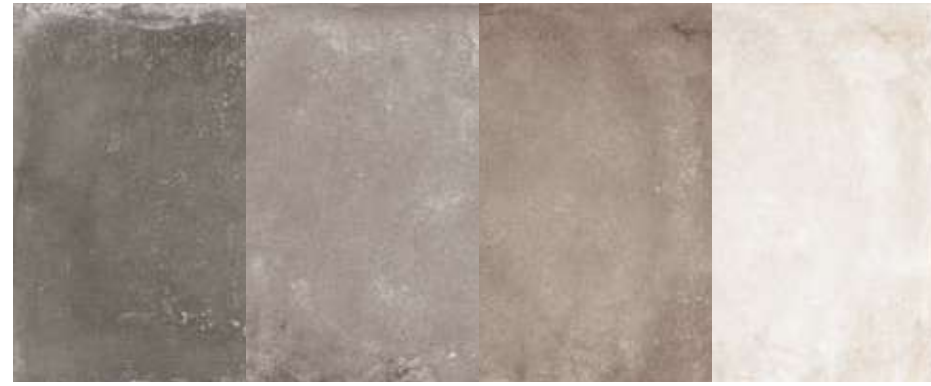

Graphite Ash Tan Bisque

8,5 mm	60x120 24"x48"	NAT. RETT.	•	•	•	•
	60x120 24"x48"	NAT RETT. MIX FLOOR	•	•	•	•
	80x80 24"x48"	NAT. RETT.	•	•		
	40x80 16"x32"	NAT. RETT.	•	•	•	•
	60x60 24"x24"	NAT. RETT.	•	•	•	•
	20x40 8"x16"	STRUTT. R11 NAT.		•	•	

Graphite

8,5 mm	60x120	NAT. R.	BK6123R	M. 60,50
	60x120	NAT. R. MIX FLOOR	BKFL023	M. 90,90
	80x80	NAT. R.	0003049	M. 54,90
	40x80	NAT. R.	BK4823R	M. 48,50
	60x60	NAT. R.	BK6023R	M. 48,90

Ash

8,5 mm	60x120	NAT. R.	BK6122R	M. 60,50
	60x120	NAT. R. MIX FLOOR	BKFL022	M. 90,90
	80x80	NAT. R.	0003047	M. 54,90
	40x80	NAT. R.	BK4822R	M. 48,50
	60x60	NAT. R.	BK6022R	M. 48,90
	20x40	R11 N. STRUTT.	BK2422	M. 36,90

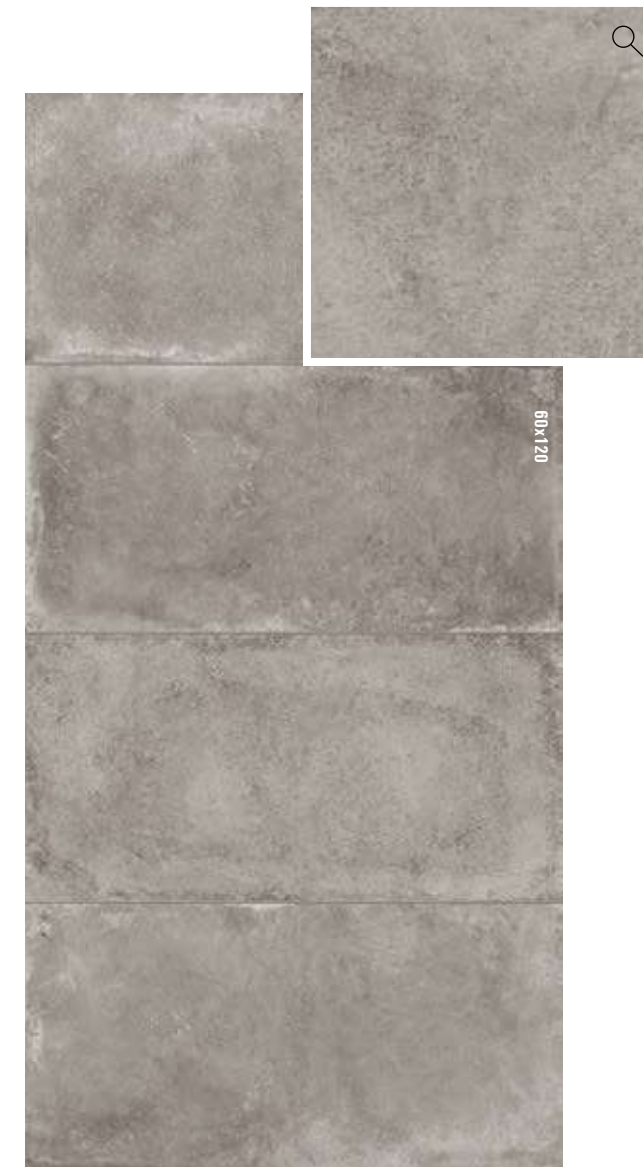
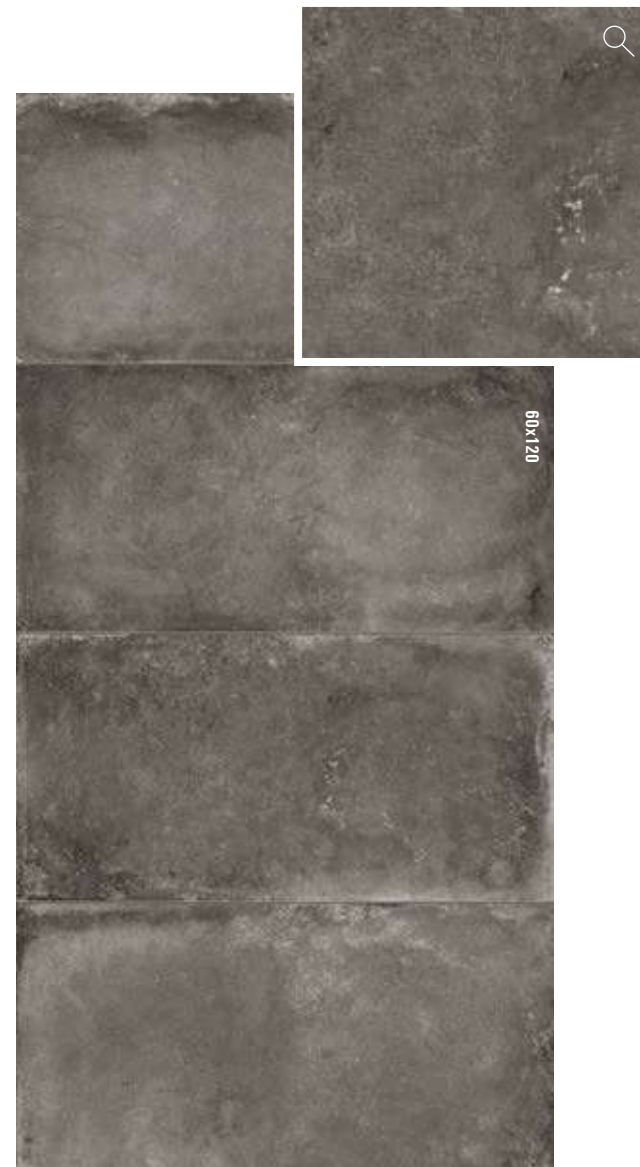

Schemi di posa Installation patterns

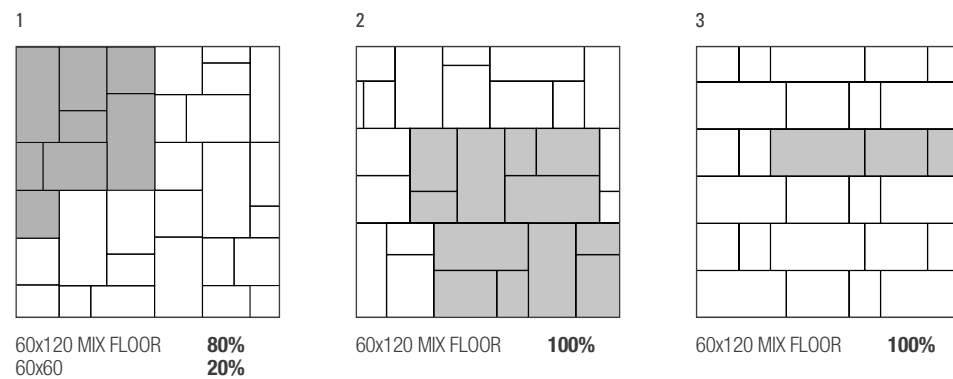

INDEX

INTERIORS

Marble

- Supreme Hedonism
- Supreme Memories
- Supreme Treasure
- Supreme Evo
- Navona

Stone

- Double
- Rockin'
- Blue Savoy
- Re_tour
- Nordik Stone

Resin

- Palette

Solid Colours

- Chrome

Concrete

- Hyper
- Backstage

Metal

- Rebel

Wood

- Four Seasons
- Nordik Wood
- Cozy
- Flaviker-Dakota
- Zen

OUTDOOR

X20 - 20mm



- | | |
|------------------|-----------------|
| Supreme Memories | Mineral |
| Double | Camargue |
| Rockin' | Limoges |
| Blue Savoy | Hyper |
| Still No_w | Rebel |
| Nordik Stone | Four Seasons |
| Re_tour | Nordik Wood |
| Navona | Cozy |
| Salento | Flaviker-Dakota |
| Anima | Hermione |

DECOR

- Boiserie
- Art Walls
- Flow



TECHNICAL INFO

Tan

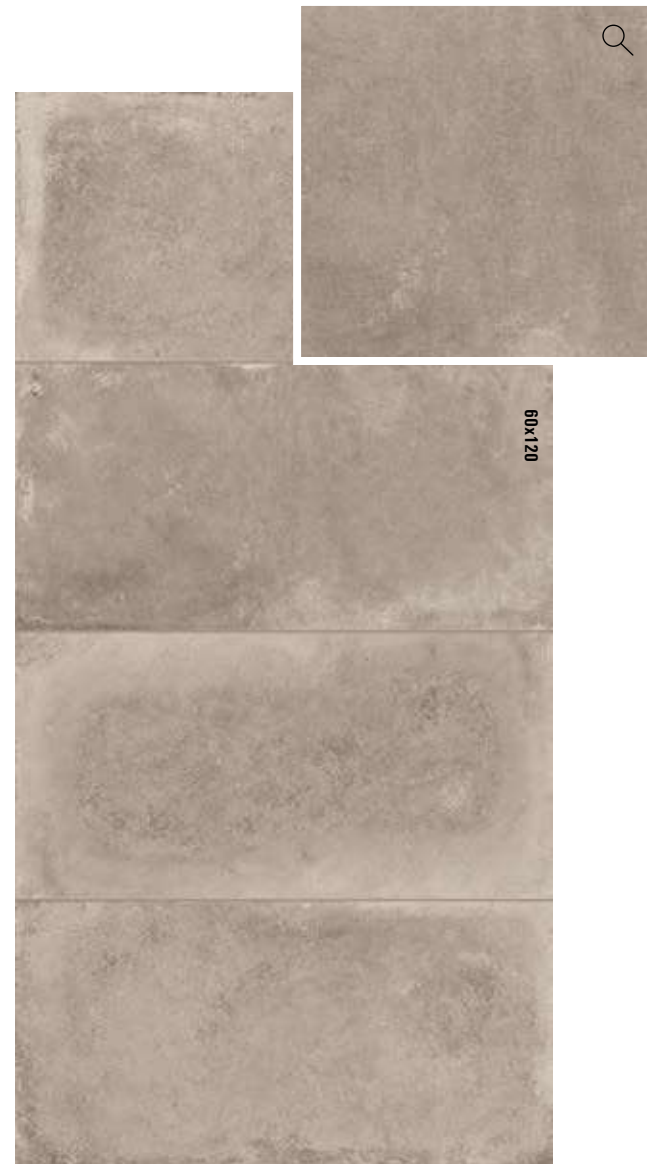



8,5 mm				
60x120	NAT. R.	BK6130R	M. 60,50	
	NAT. R. MIX FLOOR			
60x120				BKFL030 M. 90,90
	60x120 1pz	60x80 1pz	60x40 1pz	
40x80	NAT. R.	BK4830R	M. 48,50	
60x60	NAT. R.	BK6030R	M. 48,90	
20x40	R11 N. STRUTT.	BK2430	M. 36,90	



Bisque

8,5 mm				
60x120	NAT. R.	BK6113R	M. 60,50	
	NAT. R. MIX FLOOR			
60x120				BKFL013 M. 90,90
	60x120 1pz	60x80 1pz	60x40 1pz	
40x80	NAT. R.	BK4813R	M. 48,50	
60x60	NAT. R.	BK6013R	M. 48,90	

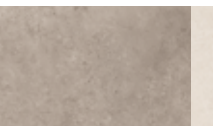
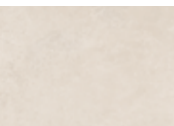

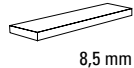
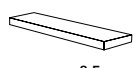
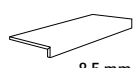
							
			Graphite	Ash	Tan	Bisque	
	Decorati e Pezzi Speciali Decors and Special Trims						
	Battiscopa 5,5x60	NAT RETT.	BK BN 236A	BK BN 226A	BK BN 306A	BK BN 136A	P. 7,90
	Gradone Top 32x120x4,5x2	NAT RETT.	BK RT 232A	BK RT 222A	BK RT 302A	BK RT 132A	P. 194,50
	Angolare Top SX 32x120x4,5x2	NAT RETT.	BK RA 23S	BK RA 22S	BK RA 30S	BK RA 13S	P. 225,50
	Angolare Top DX 32x120x4,5x2	NAT RETT.	BK RA 23D	BK RA 22D	BK RA 30D	BK RA 13D	P. 225,50
	Elem. Monolitico 15x30x3,5	NAT	-	BK EN 223	BK EN 303	-	P. 20,50

GRES PORCELLANATO MASSA COLORATA
FULL BODY COLORED PORCELAIN

CLASSIFICAZIONE SECONDO NORME EN 14411 (ISO 13006) ALLEGATO G GRUPPO BIa GL
CLASSIFICATION IN ACCORDANCE WITH EN 14411 (ISO 13006) ANNEX G GROUP BIa GL



PROPRIETÀ FISICO-CHIMICHE PHYSICAL-CHEMICAL PROPERTIES	NORMA NORM	VALORE PRESCRITTO DALLE NORME VALUE PRESCRIBED FROM THE NORMS	* VAL. / VALUE FLAVIKER NAT.	* VAL. / VALUE FLAVIKER R11
RESISTENZA ALLO SCIVOLAMENTO SLIP RESISTANCE	B.C.R.A. C.A.	a PERICOLOSA - DANGEROUSLY SLIPPERY 0,20 < μ < 0,39 SCIVOLOSITÀ ECCESSIVA - EXCESSIVELY SLIPPERY 0,40 < μ < 0,74 ATRIBITO SODDISFACENTE - SATISFACTORY GRIP μ 0,75 ATRIBITO ECCELLENTE - EXCELLENT GRIP	> 0,40	> 0,40
	B.C.R.A. G.B.		> 0,40	> 0,40
	ASTM C 1028 (S.C.O.F.)	SLIP RESISTANT (> 0,60)	> 0,60 DRY > 0,60 WET	> 0,60 DRY > 0,60 WET
	DIN 51130	IN FUNZIONE DELL'AMBIENTE O DELLA ZONA DI LAVORO BASING ON THE ENVIRONMENT OR THE WORKING AREA	R10	R11
	DIN 51097	-	A+B	A+B+C
	ANSI A 137-1,2012 (D.C.O.F.)	> 0,42	> 0,42	> 0,42

*Valori medi di produzione / Average production values

INDEX

INTERIORS

Marble

Supreme Hedonism
Supreme Memories
Supreme Treasure
Supreme Evo
Navona

Stone

Double
Rockin'
Blue Savoy
Re_tour
Nordik Stone

Resin

Palette

Solid Colours

Chrome

Concrete

Hyper
Backstage

Metal

Rebel

Wood

Four Seasons
Nordik Wood
Cozy
Flaviker-Dakota
Zen

OUTDOOR

X20 - 20mm

Supreme Memories
Double
Rockin'
Blue Savoy
Still No_w
Nordik Stone
Re_tour
Navona
Salento
Anima

Mineral
Camargue
Limoges
Hyper
Rebel
Four Seasons
Nordik Wood
Cozy
Flaviker-Dakota
Hermione

DECOR

Boiserie
Art Walls
Flow

TECHNICAL INFO

REBEL



Rebel
Emerald
60x120

INDEX

INTERIORS

Marble

Supreme Hedonism
Supreme Memories
Supreme Treasure
Supreme Evo
Navona

Stone

Double
Rockin'
Blue Savoy
Re_tour
Nordik Stone

Resin

Palette

Solid Colours

Chrome

Concrete

Hyper
Backstage

Metal

Rebel

Wood

Four Seasons
Nordik Wood
Cozy
Flaviker-Dakota
Zen

Gres porcellanato tutta massa UGL
Full body porcelain UGL

P. tech



Complete
Collection

6 mm	160x320	nat
	120x280	nat
8,5 mm	120x120	nat
	60x120	nat
	80x80	nat
	60x60	nat
	30x60	nat
20mm X20	90x90	R11



Bronze



Emerald



Lead



Brass



Night



White



Silver

OUTDOOR

X20 - 20mm

Supreme Memories
Double
Rockin'
Blue Savoy
Still No_w
Nordik Stone
Re_tour
Navona
Salento
Anima

Mineral
Camargue
Limoges
Hyper
Rebel
Four Seasons
Nordik Wood
Cozy
Flaviker-Dakota
Hermione

DECOR

Boiserie
Art Walls
Flow

TECHNICAL INFO



Bronze Lead Night Silver White Emerald Brass

6 mm	160x320 64"x128"	NAT RETT.	•						
	120x280 48"x112"	NAT RETT.	•	•	•	•	•	•	•
8,5 mm	120x120 48"x48"	NAT RETT.	•	•	•	•	•	•	•
	60x120 24"x48"	NAT RETT.	•	•	•	•	•	•	•
	80x80 32"x32"	NAT RETT.	•	•	•	•	•	•	
	60x60 24"x24"	NAT RETT.	•	•	•	•	•	•	
	30x60 12"x24"	NAT RETT.	•	•	•	•	•	•	
20 mm	90x90 36"x36"	R11 RETT. P.TECH	•	•		•			

MATERIA.

			Bronze	Lead	Night	Silver	White	Emerald	Brass
6 mm	163,5x323 64"x127"	NAT	•						
12 mm	163,5x323 64"x127"	NAT	•		•				



Supreme Evo
Noir Laurent
Lux 6mm
MATERIA.

Rebel
Bronze
6mm
MATERIA.

Rebel
White
80x80

INDEX

INTERIORS

Marble

- Supreme Hedonism
- Supreme Memories
- Supreme Treasure
- Supreme Evo
- Navona

Stone

- Double
- Rockin'
- Blue Savoy
- Re_tour
- Nordik Stone

Resin

- Palette

Solid Colours

- Chrome

Concrete

- Hyper
- Backstage

Metal

- Rebel

Wood

- Four Seasons
- Nordik Wood
- Cozy
- Flaviker-Dakota
- Zen

OUTDOOR

X20 - 20mm

- | | |
|------------------|-----------------|
| Supreme Memories | Mineral |
| Double | Camargue |
| Rockin' | Limoges |
| Blue Savoy | Hyper |
| Still No_w | Rebel |
| Nordik Stone | Four Seasons |
| Re_tour | Nordik Wood |
| Navona | Cozy |
| Salento | Flaviker-Dakota |
| Anima | Hermione |

DECOR

- Boiserie
- Art Walls
- Flow

TECHNICAL INFO

Bronze

6 mm				
160x320	NAT. R.	0003963	M. 126,50	
120x280	NAT. R.	0008666	M. 101,90	
8,5 mm				
120x120	NAT. R.	0003758	M. 80,50	
60x120	NAT. R.	0004046	M. 61,90	
80x80	NAT. R.	0004060	M. 55,90	
60x60	NAT. R.	0004095	M. 51,50	
30x60	NAT. R.	0004100	M. 46,90	
20 mm X20				
90x90	R11 R.	P.TECH	0004251	M. 91,50

Lead

6 mm				
120x280	NAT. R.	0008668	M. 101,90	
8,5 mm				
120x120	NAT. R.	0003760	M. 80,50	
60x120	NAT. R.	0004048	M. 61,90	
80x80	NAT. R.	0004062	M. 55,90	
60x60	NAT. R.	0004097	M. 51,50	
30x60	NAT. R.	0004102	M. 46,90	
20 mm X20				
90x90	R11 R.	P.TECH	0004252	M. 91,50

Night

6 mm				
120x280	NAT. R.	0008667	M. 101,90	
8,5 mm				
120x120	NAT. R.	0003759	M. 80,50	
60x120	NAT. R.	0004047	M. 61,90	
80x80	NAT. R.	0004061	M. 55,90	
60x60	NAT. R.	0004096	M. 51,50	
30x60	NAT. R.	0004101	M. 46,90	

Silver

6 mm				
120x280	NAT. R.	0008669	M. 101,90	
8,5 mm				
120x120	NAT. R.	0003761	M. 80,50	
60x120	NAT. R.	0004049	M. 61,90	
80x80	NAT. R.	0004063	M. 55,90	
60x60	NAT. R.	0004098	M. 51,50	
30x60	NAT. R.	0004103	M. 46,90	
20 mm X20				
90x90	R11 R.	P.TECH	0004253	M. 91,50



INDEX

INTERIORS

Marble

- Supreme Hedonism
- Supreme Memories
- Supreme Treasure
- Supreme Evo
- Navona

Stone

- Double
- Rockin'
- Blue Savoy
- Re_tour
- Nordik Stone

Resin

- Palette

Solid Colours

- Chrome

Concrete

- Hyper
- Backstage

Metal

- Rebel

Wood

- Four Seasons
- Nordik Wood
- Cozy
- Flaviker-Dakota
- Zen

OUTDOOR

X20 - 20mm

- | | |
|------------------|-----------------|
| Supreme Memories | Mineral |
| Double | Camargue |
| Rockin' | Limoges |
| Blue Savoy | Hyper |
| Still No_w | Rebel |
| Nordik Stone | Four Seasons |
| Re_tour | Nordik Wood |
| Navona | Cozy |
| Salento | Flaviker-Dakota |
| Anima | Hermione |

DECOR

- Boiserie
- Art Walls
- Flow

TECHNICAL INFO

White

6 mm			
120x280	NAT. R.	0008670	M. 101,90
8,5 mm			
120x120	NAT. R.	0003762	M. 80,50
60x120	NAT. R.	0004050	M. 61,90
80x80	NAT. R.	0004064	M. 55,90
60x60	NAT. R.	0004099	M. 51,50
30x60	NAT. R.	0004104	M. 46,90

Emerald

6 mm			
120x280	NAT. R.	0008072	M. 101,90
8,5 mm			
120x120	NAT. R.	0004945	M. 80,50
60x120	NAT. R.	0004052	M. 61,90
60x60	NAT. R.	0010842	M. 51,50

Brass

8,5 mm			
120x120	NAT. R.	0004944	M. 80,50
60x120	NAT. R.	0004051	M. 61,90



30x30 8,5 mm
0004344
MOSAICO TRIS HOT NAT RETT.
M.285,90



30x30 8,5 mm
0004343
MOSAICO TRIS COLD NAT RETT.
M.285,90

INDEX

INTERIORS

Marble

- Supreme Hedonism
- Supreme Memories
- Supreme Treasure
- Supreme Evo
- Navona

Stone

- Double
- Rockin'
- Blue Savoy
- Re_tour
- Nordik Stone

Resin

- Palette

Solid Colours

- Chrome

Concrete

- Hyper
- Backstage

Metal

- Rebel

Wood

- Four Seasons
- Nordik Wood
- Cozy
- Flaviker-Dakota
- Zen

OUTDOOR

X20 - 20mm

- | | |
|------------------|-----------------|
| Supreme Memories | Mineral |
| Double | Camargue |
| Rockin' | Limoges |
| Blue Savoy | Hyper |
| Still No_w | Rebel |
| Nordik Stone | Four Seasons |
| Re_tour | Nordik Wood |
| Navona | Cozy |
| Salento | Flaviker-Dakota |
| Anima | Hermione |

DECOR

- Boiserie
- Art Walls
- Flow

TECHNICAL INFO

MATERIA.

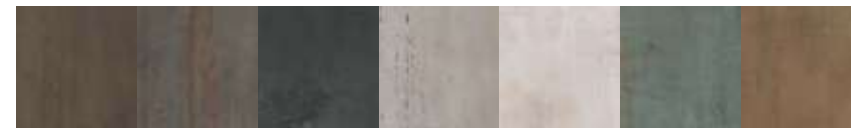

Disponibile anche Available also		Bronze	Lead	Night	Silver	White	Emerald	Brass
6 mm 163,5x323	NAT	0003842	-	-	-	-	-	-
12 mm 163,5x323	NAT	0006284	-	0003793	-	-	-	-

Decor e Pezzi Speciali
Decors and Special Trims



		Bronze	Lead	Night	Silver	White	Emerald	Brass
	Oblique 25x120 8,5 mm	NAT RETT. 0008871	-	0008872	-	-	0008873	-
		M. 235,50						
	Mosaico Twist 30x30 8,5 mm	NAT RETT. 0008874	-	0008875	-	-	0008876	-
		M. 178,50						
	Mosaico 30x30 8,5 mm	NAT RETT. 0004488	0004490	0004489	0004491	0004492	0004494	0004493
		M. 119,50						
	Battiscopa 5,5x60 8,5 mm	NAT RETT. 0004169	0004171	0004170	0004172	0004173	-	-
		P. 7,90						
	Battiscopa 5,5x80 8,5 mm	NAT RETT. 0004065	0004067	0004066	0004068	0004069	-	-
		P. 9,90						
	Battiscopa 5,5x120 8,5 mm	NAT RETT. 0008564	0008566	0008565	0008567	0008568	0004234	0004233
		P. 11,50						
	Gradone Top 32x120x4,5x2 8,5 mm	NAT RETT. 0004070	0004072	0004071	0004073	0004074	0008574	0008573
		P. 194,50						
	Angolare Top SX 32x120x4,5x2 8,5 mm	NAT RETT. 0004075	0004077	0004076	0004078	0004079	0008572	0008571
		P. 225,50						
	Angolare Top DX 32x120x4,5x2 8,5 mm	NAT RETT. 0004080	0004082	0004081	0004083	0004084	0008570	0008569
		P. 225,50						

Matite Alluminio - Aluminium Strip

Articoli realizzati in alluminio anodizzato per l'uso a parete, adatti a raccordare piastrelle di diverso spessore (8,5/7/6 mm).
Avvertenze per la posa e la pulizia all'interno delle confezioni o sul sito Flaviker.
Anodized Aluminium strips for use between wall tiles of different thicknesses (8,5/7/6 mm).
Instructions for installation and cleaning included in the box or on flaviker website.

	MATITA ALLUMINIO 0,5X120 0000086 P. 24,50		MATITA ALLUMINIO 0,5X120 0000087 P. 32,50
Parte superiore arrotondata. Rounded top.		Parte superiore piatta colorata in bagno galvanico. Flat top colored in galvanic bath.	
	MATITA ALLUM. WHITE 0000087 P. 32,50		MATITA ALLUM. TERRACOTTA 0008530 P. 32,50
	MATITA ALLUM. BLU 0008532 P. 32,50		MATITA ALLUM. BRONZO 0000557 P. 40,50
	MATITA ALLUM. VERDE 0008531 P. 32,50		MATITA ALLUM. RAME 0000556 P. 40,50
	MATITA ALLUM. ORO 0008535 P. 32,50		MATITA ALLUM. ARDESIA 0008533 P. 32,50
	MATITA ALLUM. RAME SCURO 0008534 P. 32,50		MATITA ALLUM. BLACK 0000088 P. 32,50

GRES PORCELLANATO TUTTA MASSA
FULL BODY PORCELAIN

CLASSIFICAZIONE SECONDO NORME EN 14411 (ISO 13006) ALLEGATO G GRUPPO BIa UGL
CLASSIFICATION IN ACCORDANCE WITH EN 14411 (ISO 13006) ANNEX G GROUP BIa UGL



PROPRIETÀ FISICO-CHIMICHE PHYSICAL-CHEMICAL PROPERTIES	NORMA NORM	VALORE PRESCRITTO DALLE NORME VALUE PRESCRIBED FROM THE NORMS	* VAL. / VALUE FLAVIKER NAT.	* VAL. / VALUE FLAVIKER R11
	B.C.R.A. C.A.	a PERICOLOSA - DANGEROUSLY SLIPPERY 0,20 < μ < 0,39 SCIVOLosità ECCESSIVA - EXCESSIVELY SLIPPERY 0,40 < μ < 0,74 ATTRITO SODDISFACENTE - SATISFACTORY GRIP μ 0,75 ATTRITO ECCELLENTE - EXCELLENT GRIP	> 0,40	> 0,40
	B.C.R.A. G.B.		> 0,40	> 0,40
RESISTENZA ALLO SCIVOLAMENTO SLIP RESISTANCE	ASTM C 1028 (S.C.O.F.)	SLIP RESISTANT (> 0,60)	> 0,60 DRY > 0,60 WET	> 0,60 DRY > 0,60 WET
	DIN 51130	IN FUNZIONE DELL'AMBIENTE O DELLA ZONA DI LAVORO BASING ON THE ENVIRONMENT OR THE WORKING AREA	R10	R11
	DIN 51097	-	A+B	A+B+C
	ANSI A 137-1,2012 (D.C.O.F.)	> 0,42	> 0,42	> 0,42

*Valori medi di produzione / Average production values

INDEX

INTERIORS

Marble

- Supreme Hedonism
- Supreme Memories
- Supreme Treasure
- Supreme Evo
- Navona

Stone

- Double
- Rockin'
- Blue Savoy
- Re_tour
- Nordik Stone

Resin

- Palette

Solid Colours

- Chrome

Concrete

- Hyper
- Backstage

Metal

- Rebel

Wood

- Four Seasons
- Nordik Wood
- Cozy
- Flaviker-Dakota
- Zen

OUTDOOR

X20 - 20mm

- Supreme Memories
- Double
- Rockin'
- Blue Savoy
- Still No_w
- Nordik Stone
- Re_tour
- Navona
- Salento
- Anima

- Mineral
- Camargue
- Limoges
- Hyper
- Rebel
- Four Seasons
- Nordik Wood
- Cozy
- Flaviker-Dakota
- Hermione

DECOR

- Boiserie
- Art Walls
- Flow

TECHNICAL INFO

Multiple Sensations

L'Ufficio Stile Flaviker ha costruito una materioteca in grado di dare vita a molteplici combinazioni. Qui trovi gli abbinamenti più interessanti realizzabili a partire da ciascun colore della gamma Rebel.

Scopri anche i progetti "mix&match" studiati per questa collezione all'interno dell'ambiente bagno.

The Flaviker Style Department has assembled a collection of materials that can be used in many different combinations. Here you'll find the most interesting combinations that can be created using each colour in the Rebel range.

You'll also discover mix&match solutions designed specifically for use of this collection in the bathroom.



Rebel



Bronze



Lead



Night



Silver



White

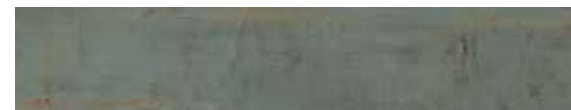

Emerald



Brass

Supreme



Corchia Gold



Luminous Everose



Lasa Sapphire



Invisible Select



Noir Laurent



Calacatta Emerald



Greylac Platinum

Palette



Cream



Sand



Concrete

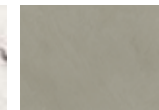

Mud



Bark



Cotto



Mou

Hyper

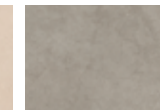

Grey

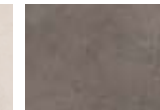

Taupe



Silver

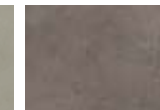

Taupe

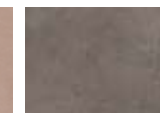

Silver

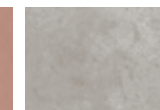

Silver

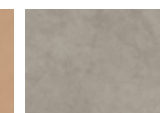

Grey

Rockin'



Desert



Ice



Grey



Ice



Lava

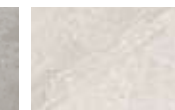

Ice



Desert



Rebel Bronze ② ① Rockin' Desert

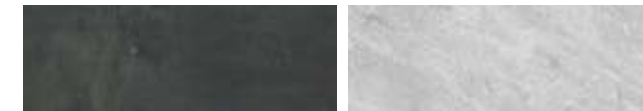

Rebel Night ② ① Blue Savoy Grey

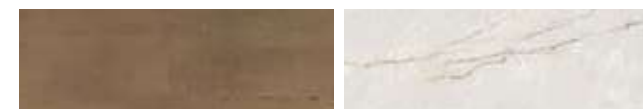
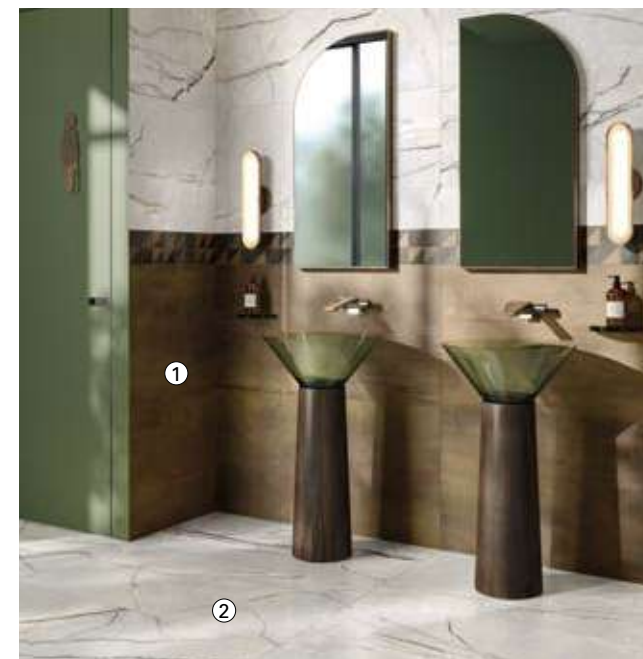

Rebel Brass ② ① Supreme Treasure Greylac Platinum



Rebel Emerald ② ① Navona Grey Vein ③ Nordik Wood Gold

INDEX

INTERIORS

Marble

- Supreme Hedonism
- Supreme Memories
- Supreme Treasure
- Supreme Evo
- Navona

Stone

- Double
- Rockin'
- Blue Savoy
- Re_tour
- Nordik Stone

Resin

- Palette

Solid Colours

- Chrome

Concrete

- Hyper
- Backstage

Metal

- Rebel

Wood

- Four Seasons
- Nordik Wood
- Cozy
- Flaviker-Dakota
- Zen

OUTDOOR

X20 - 20mm

- Supreme Memories
- Double
- Rockin'
- Blue Savoy
- Still No_w
- Nordik Stone
- Re_tour
- Navona
- Salento
- Anima

- Mineral
- Camargue
- Limoges
- Hyper
- Rebel
- Four Seasons
- Nordik Wood
- Cozy
- Flaviker-Dakota
- Hermione

DECOR

- Boiserie
- Art Walls
- Flow

TECHNICAL INFO

FOUR SEASONS



Four Seasons
Industrial Honey
20x120

INDEX

INTERIORS

Marble

Supreme Hedonism
Supreme Memories
Supreme Treasure
Supreme Evo
Navona

Stone

Double
Rockin'
Blue Savoy
Re_tour
Nordik Stone

Resin

Palette

Solid Colours

Chrome

Concrete

Hyper
Backstage

Metal

Rebel

Wood

Four Seasons
Nordik Wood
Cozy
Flaviker-Dakota
Zen

Gres porcellanato a massa colorata UGL
Full body colored porcelain UGL

P. tech



Complete
Collection

6 mm	120x280	nat
	26x200	nat
8,5 mm	30x120	nat
	20x120	nat
	5x120	nat
	10x60	nat
	7,5x40,7 chevron	nat
20mm X20	30x180	R11
	30x120	R11

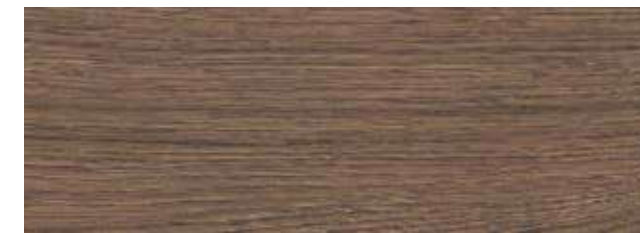

Chocolate



Biscuit



Honey

OUTDOOR

X20 - 20mm

Supreme Memories	Mineral
Double	Camargue
Rockin'	Limoges
Blue Savoy	Hyper
Still No_w	Rebel
Nordik Stone	Four Seasons
Re_tour	Nordik Wood
Navona	Cozy
Salento	Flaviker-Dakota
Anima	Hermione

DECOR

Boiserie
Art Walls
Flow

TECHNICAL INFO



Chocolate Biscuit Honey

			Chocolate	Biscuit	Honey
6 mm	120x280 48"x112"	NAT RETT.			•
	26x200 10"x78"	NAT RETT. P.TECH R10 C	•	•	•
8,5 mm	30x120 12"x48"	NAT RETT. P.TECH R10 C	•	•	•
	20x120 8"x48"	NAT RETT. P.TECH R10 C	•	•	•
	5x120 2"x48"	NAT RETT. P.TECH R10 C	•	•	•
	10x60 4"x24"	NAT RETT. P.TECH R10 C	•	•	•
	7,5x40,7 3"x16" CHEVRON	NAT	•	•	•
20 mm	30x180 12"x71"	R11 RETT. P.TECH	•	•	•
	30x120 12"x48"	R11 RETT. P.TECH	•	•	•

MATERIA.

			Chocolate	Biscuit	Honey
12 mm	163,5x323 64"x127"	NAT			•
20 mm	163,5x323 64"x127"	NAT			•



Four Seasons
Chocolate
5x120

Supreme
Memories
Bianco Vagli
120x280

Four Seasons
Chocolate
20x120

INDEX

INTERIORS

Marble

- Supreme Hedonism
- Supreme Memories
- Supreme Treasure
- Supreme Evo
- Navona

Stone

- Double
- Rockin'
- Blue Savoy
- Re_tour
- Nordik Stone

Resin

- Palette

Solid Colours

- Chrome

Concrete

- Hyper
- Backstage

Metal

- Rebel

Wood

- Four Seasons
- Nordik Wood
- Cozy
- Flaviker-Dakota
- Zen

OUTDOOR

X20 - 20mm

- | | |
|------------------|-----------------|
| Supreme Memories | Mineral |
| Double | Camargue |
| Rockin' | Limoges |
| Blue Savoy | Hyper |
| Still No_w | Rebel |
| Nordik Stone | Four Seasons |
| Re_tour | Nordik Wood |
| Navona | Cozy |
| Salento | Flaviker-Dakota |
| Anima | Hermione |

DECOR

- Boiserie
- Art Walls
- Flow

TECHNICAL INFO

Chocolate

6 mm					
26x200	NAT. R.	P.TECH R10 C	0011803	M. 78,90	
8,5 mm					
30x120	NAT. R.	P.TECH R10 C	0011806	M. 61,90	
20x120	NAT. R.	P.TECH R10 C	0011809	M. 60,50	
5x120	NAT. R.	P.TECH R10 C	0012950	M. 110,90	
10x60	NAT. R.	P.TECH R10 C	0011812	M. 74,50	
20 mm X20					
30x180	R11 R.	P.TECH	0012201	M. 100,50	
30x120	R11 R.	P.TECH	0011818	M. 87,90	

Biscuit

6 mm					
26x200	NAT. R.	P.TECH R10 C	0011805	M. 78,90	
8,5 mm					
30x120	NAT. R.	P.TECH R10 C	0011808	M. 61,90	
20x120	NAT. R.	P.TECH R10 C	0011811	M. 60,50	
5x120	NAT. R.	P.TECH R10 C	0012952	M. 110,90	
10x60	NAT. R.	P.TECH R10 C	0011814	M. 74,50	
20 mm X20					
30x180	R11 R.	P.TECH	0012203	M. 100,50	
30x120	R11 R.	P.TECH	0011820	M. 87,90	

Honey

6 mm					
120x280	NAT. R.		0012916	M. 101,90	
26x200	NAT. R.	P.TECH R10 C	0011804	M. 78,90	
8,5 mm					
30x120	NAT. R.	P.TECH R10 C	0011807	M. 61,90	
20x120	NAT. R.	P.TECH R10 C	0011810	M. 60,50	
5x120	NAT. R.	P.TECH R10 C	0012951	M. 110,90	
10x60	NAT. R.	P.TECH R10 C	0011813	M. 74,50	
20 mm X20					
30x180	R11 R.	P.TECH	0012202	M. 100,50	
30x120	R11 R.	P.TECH	0011819	M. 87,90	

Chevron

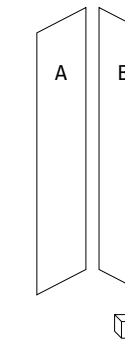

Chocolate

8,5 mm	7,5x40,7	CHEVRON NAT	0012463	M 66,90
--------	----------	-------------	---------	---------

Biscuit

8,5 mm	7,5x40,7	CHEVRON NAT	0012465	M 66,90
--------	----------	-------------	---------	---------

Honey

8,5 mm	7,5x40,7	CHEVRON NAT	0012464	M 66,90
--------	----------	-------------	---------	---------



INDEX

INTERIORS

Marble

- Supreme Hedonism
- Supreme Memories
- Supreme Treasure
- Supreme Evo
- Navona

Stone

- Double
- Rockin'
- Blue Savoy
- Re_tour
- Nordik Stone

Resin

- Palette

Solid Colours

- Chrome

Concrete

- Hyper
- Backstage

Metal

- Rebel

Wood

- Four Seasons
- Nordik Wood
- Cozy
- Flaviker-Dakota
- Zen

OUTDOOR

X20 - 20mm

- | | |
|------------------|-----------------|
| Supreme Memories | Mineral |
| Double | Camargue |
| Rockin' | Limoges |
| Blue Savoy | Hyper |
| Still No_w | Rebel |
| Nordik Stone | Four Seasons |
| Re_tour | Nordik Wood |
| Navona | Cozy |
| Salento | Flaviker-Dakota |
| Anima | Hermione |

DECOR

- Boiserie
- Art Walls
- Flow

TECHNICAL INFO

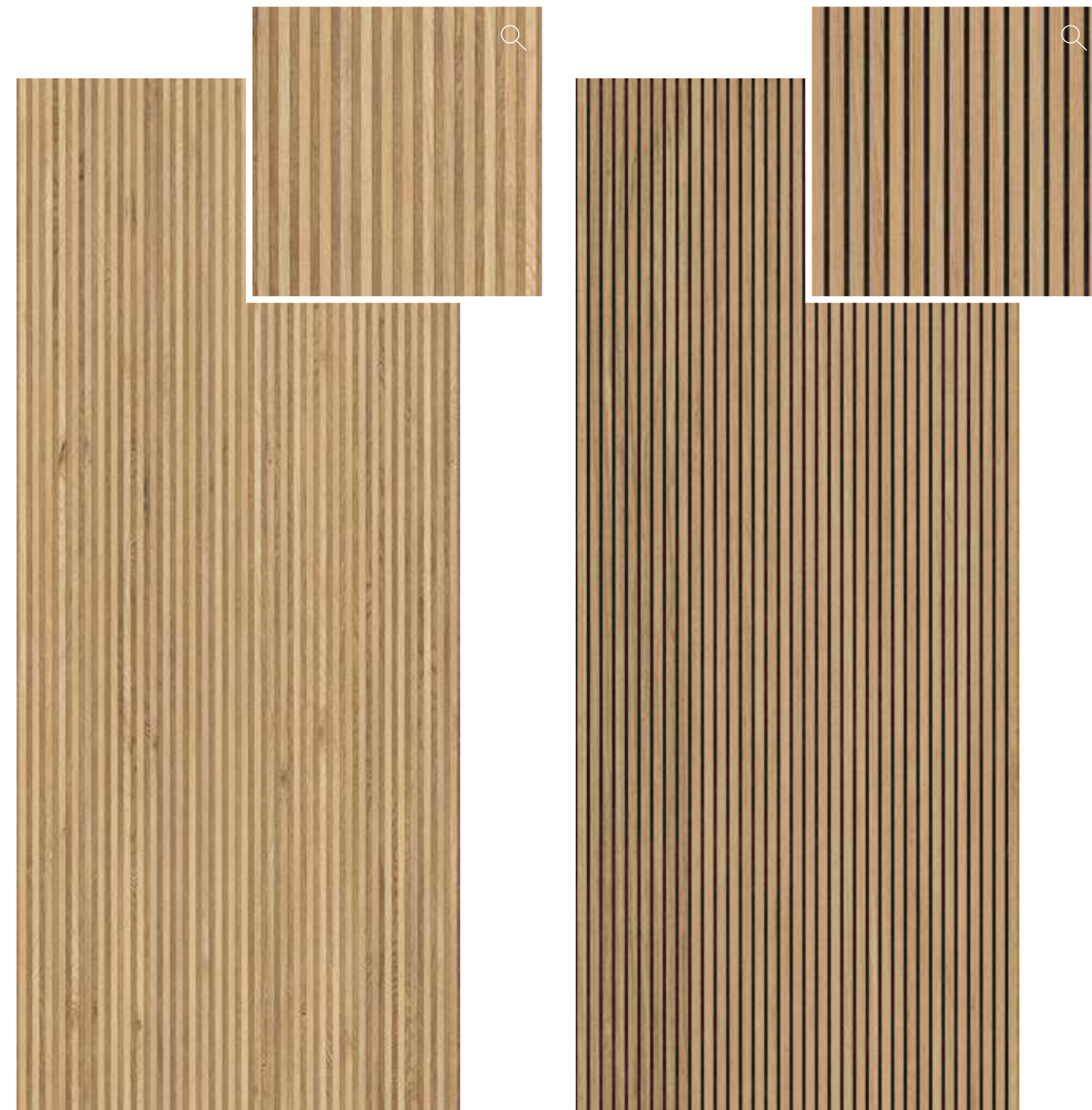

120x280
0012917
STRIP NAT. RETT.
M. 122,50

6 mm

120x280
0012918
MIX NAT. RETT.
M. 122,50

6 mm

Articolo composto da pattern grafici diversi che non prevedono agganci tra loro e miscelati in modo casuale in fase di inscatolamento. Non si garantisce pertanto la presenza costante di tutti i soggetti all'interno delle confezioni. / This article comes in several different versions with unconnected patterns that are mixed randomly at the time of packaging. There is therefore no guarantee that all patterns will be present in any individual box.

Ripresa grafica tra le diverse lastre contenuta entro una tolleranza di 3mm. / Graphic clearance among the different slabs ranging within 3mm.



Four Seasons
Strip
120x280

Four Seasons
Chocolate
20x120

INDEX

INTERIORS

Marble

Supreme Hedonism
Supreme Memories
Supreme Treasure
Supreme Evo
Navona

Stone

Double
Rockin'
Blue Savoy
Re_tour
Nordik Stone

Resin

Palette

Solid Colours

Chrome

Concrete

Hyper
Backstage

Metal

Rebel

Wood

Four Seasons
Nordik Wood
Cozy
Flaviker-Dakota
Zen

OUTDOOR

X20 - 20mm

Supreme Memories
Double
Rockin'
Blue Savoy
Still No_w
Nordik Stone
Re_tour
Navona
Salento
Anima

Mineral
Camargue
Limoges
Hyper
Rebel
Four Seasons
Nordik Wood
Cozy
Flaviker-Dakota
Hermione

DECOR

Boiserie
Art Walls
Flow

TECHNICAL INFO



20x120
0011815
INDUSTRIAL CHOCOLATE NAT RETT. P.TECH R10 C
M. 66,90

8,5 mm



20x120
0011817
INDUSTRIAL BISCUIT NAT RETT. P.TECH R10 C
M. 66,90

8,5 mm



20x120
0011816
INDUSTRIAL HONEY NAT RETT. P.TECH R10 C
M. 66,90

8,5 mm

Articolo composto da pattern grafici diversi che non prevedono agganci tra loro e miscelati in modo casuale in fase di inscatolamento. Non si garantisce pertanto la presenza costante di tutti i soggetti all'interno delle confezioni. /This article comes in several different versions with unconnected patterns that are mixed randomly at the time of packing. There is therefore no guarantee that all patterns will be present in any individual box.

MATERIAL



Disponibile anche Available also		Chocolate	Biscuit	Honey
12 mm	NAT	-	-	0013074
163,5x323				
20 mm	NAT	-	-	0013075
163,5x323				

Decor
e Pezzi Speciali
Decors
and Special Trims



	Chocolate	Biscuit	Honey	
Battiscopa 6,5x120 8,5 mm	NAT RETT. P. TECH R10 C 0012358	0012361	0012360	P. 11,50
Gradone Top 32x120x4,5x2 8,5 mm	NAT RETT. P. TECH R10 C 0012362	0012364	0012363	P. 194,50
Angolare Top SX 32x120x4,5x2 8,5 mm	NAT RETT. P. TECH R10 C 0012365	0012367	0012366	P. 225,50
Angolare Top DX 32x120x4,5x2 8,5 mm	NAT RETT. P. TECH R10 C 0012368	0012370	0012369	P. 225,50

GRES PORCELLANATO A MASSA COLORATA

FULL BODY COLORED PORCELAIN
CLASSIFICAZIONE SECONDO NORME EN 14411 (ISO 13006) ALLEGATO G GRUPPO BIa UGL
CLASSIFICATION IN ACCORDANCE WITH EN 14411 (ISO 13006) ANNEX G GROUP BIa UGL



PROPRIETÀ FISICO-CHIMICHE PHYSICAL-CHEMICAL PROPERTIES	NORMA NORM	VALORE PRESCRITTO DALLE NORME VALUE PRESCRIBED FROM THE NORMS	* VAL. / VALUE FLAVIKER NAT. P.TECH	* VAL. / VALUE FLAVIKER R11 P. TECH
	B.C.R.A. C.A.	a PERICOLOSA - DANGEROUSLY SLIPPERY 0,20 < μ < 0,39 SCIVOLosità ECCESSIVA - EXCESSIVELY SLIPPERY 0,40 < μ < 0,74 ATRITTO SODDISFACENTE - SATISFACTORY GRIP μ 0,75 ATRITTO ECCELLENTE - EXCELLENT GRIP	> 0,40	> 0,40
	B.C.R.A. G.B.		> 0,40	> 0,40
RESISTENZA ALLO SCIVOLAMENTO SLIP RESISTANCE	ASTM C 1028 (S.C.O.F.)	SLIP RESISTANT (> 0,60)	> 0,60 DRY > 0,60 WET	> 0,60 DRY > 0,60 WET
	DIN 51130	IN FUNZIONE DELL'AMBIENTE O DELLA ZONA DI LAVORO BASING ON THE ENVIRONMENT OR THE WORKING AREA	R10	R11
	DIN 51097	-	A+B+C	A+B+C
	ANSI A 137-1-2012 (D.C.O.F.)	> 0,42	> 0,42	> 0,42
	AS/NZS 4586:2013	SRV : 35 - 44	P3 WET	-
		SRV : 45-54	-	P4 WET
BS 7976 - 2:2002	> 36	+36 WET	+36 WET	

*Valori medi di produzione / Average production values

INDEX

INTERIORS

Marble

Supreme Hedonism
Supreme Memories
Supreme Treasure
Supreme Evo
Navona

Stone

Double
Rockin'
Blue Savoy
Re_tour
Nordik Stone

Resin

Palette

Solid Colours

Chrome

Concrete

Hyper
Backstage

Metal

Rebel

Wood

Four Seasons
Nordik Wood
Cozy
Flaviker-Dakota
Zen

OUTDOOR

X20 - 20mm

Supreme Memories
Double
Rockin'
Blue Savoy
Still No_w
Nordik Stone
Re_tour
Navona
Salento
Anima

Mineral
Camargue
Limoges
Hyper
Rebel
Four Seasons
Nordik Wood
Cozy
Flaviker-Dakota
Hermione

DECOR

Boiserie
Art Walls
Flow

TECHNICAL INFO

NORDIK WOOD

Nordik Wood
Beige
26x200

Gres porcellanato a massa colorata
Full body colored porcelain

6 mm	26x200	nat
8,5 mm	20x120	nat/R11
	10x60	nat
20mm X20	30x180	R11
	30x120	R11



Complete
Collection



Gold



Brown



Beige



Smoked

INDEX

INTERIORS

Marble

Supreme Hedonism
Supreme Memories
Supreme Treasure
Supreme Evo
Navona

Stone

Double
Rockin'
Blue Savoy
Re_tour
Nordik Stone

Resin

Palette

Solid Colours

Chrome

Concrete

Hyper
Backstage

Metal

Rebel

Wood

Four Seasons
Nordik Wood
Cozy
Flaviker-Dakota
Zen

OUTDOOR

X20 - 20mm

Supreme Memories
Double
Rockin'
Blue Savoy
Still No_w
Nordik Stone
Re_tour
Navona
Salento
Anima

Mineral
Camargue
Limoges
Hyper
Rebel
Four Seasons
Nordik Wood
Cozy
Flaviker-Dakota
Hermione

DECOR

Boiserie
Art Walls
Flow

TECHNICAL INFO



Gold Beige Brown Smoked

Thickness	Dimensions	Finish	Gold	Beige	Brown	Smoked
6 mm	26x200 10"x78"	NAT RETT.	•	•		
8,5 mm	20x120 8"x48"	NAT RETT.	•	•	•	•
	20x120 8"x48"	R11 RETT.	•	•	•	•
	10x60 4"x24"	NAT RETT.	•	•		
20 mm	30x180 12"x71"	R11 RETT. P.TECH	•	•	•	
	30x120 12"x48"	R11 RETT. P.TECH	•	•		



^
X20 Nordik Wood Gold
30x120 20 mm

INDEX

INTERIORS

Marble

- Supreme Hedonism
- Supreme Memories
- Supreme Treasure
- Supreme Evo
- Navona

Stone

- Double
- Rockin'
- Blue Savoy
- Re_tour
- Nordik Stone

Resin

- Palette

Solid Colours

- Chrome

Concrete

- Hyper
- Backstage

Metal

- Rebel

Wood

- Four Seasons
- Nordik Wood
- Cozy
- Flaviker-Dakota
- Zen

OUTDOOR

X20 - 20mm

- | | |
|------------------|-----------------|
| Supreme Memories | Mineral |
| Double | Camargue |
| Rockin' | Limoges |
| Blue Savoy | Hyper |
| Still No_w | Rebel |
| Nordik Stone | Four Seasons |
| Re_tour | Nordik Wood |
| Navona | Cozy |
| Salento | Flaviker-Dakota |
| Anima | Hermione |

DECOR

- Boiserie
- Art Walls
- Flow

TECHNICAL INFO

Gold

6 mm				
26x200	NAT. R.		0003673	M. 78,90
8,5 mm				
20x120	NAT. R.		0003687	M. 55,90
	R11 R.		0004609	M. 55,90
10x60	NAT. R.		0007818	M. 72,90
20 mm				
	X20			
30x180	R11 R.	P.TECH	0006454	M. 100,50
30x120	R11 R.	P.TECH	0004816	M. 87,90



202 X20 Per la serie completa vedi pag.: 244 / For the complete collection see at page: 244

Beige

6 mm				
26x200	NAT. R.		0003672	M. 78,90
8,5 mm				
20x120	NAT. R.		0003686	M. 55,90
	R11 R.		0004608	M. 55,90
10x60	NAT. R.		0007817	M. 72,90
20 mm				
	X20			
30x180	R11 R.	P.TECH	0008906	M. 100,50
30x120	R11 R.	P.TECH	0004815	M. 87,90



Brown

8,5 mm				
20x120	NAT. R.		0003688	M. 55,90
	R11 R.		0004610	M. 55,90
20 mm				
	X20			
30x180	R11 R.	P.TECH	0006455	M. 100,50



X20 Per la serie completa vedi pag.: 244 / For the complete collection see at page: 244

Smoked

8,5 mm				
20x120	NAT. R.		0003689	M. 55,90
	R11 R.		0004611	M. 55,90



203

INDEX

INTERIORS

Marble

- Supreme Hedonism
- Supreme Memories
- Supreme Treasure
- Supreme Evo
- Navona

Stone

- Double
- Rockin'
- Blue Savoy
- Re_tour
- Nordik Stone

Resin

- Palette

Solid Colours

- Chrome

Concrete

- Hyper
- Backstage

Metal

- Rebel

Wood

- Four Seasons
- Nordik Wood
- Cozy
- Flaviker-Dakota
- Zen

OUTDOOR

X20 - 20mm

- | | |
|------------------|-----------------|
| Supreme Memories | Mineral |
| Double | Camargue |
| Rockin' | Limoges |
| Blue Savoy | Hyper |
| Still No_w | Rebel |
| Nordik Stone | Four Seasons |
| Re_tour | Nordik Wood |
| Navona | Cozy |
| Salento | Flaviker-Dakota |
| Anima | Hermione |

DECOR

- Boiserie
- Art Walls
- Flow

TECHNICAL INFO



60x60
0005045
PALACE BEIGE / GOLD
M.59,50

8,5 mm



60x60
0005047
MANSION GOLD / BROWN
M.59,50

8,5 mm

La non perfetta continuità di linee, rilievi o motivi grafici tra piastrelle adiacenti è naturale conseguenza del processo produttivo, pertanto non costituisce un vizio del prodotto. Any variations in graphic designs or textures between adjacent tiles are a natural consequence of the manufacturing process and do not constitute a product defect.



60x120
0004881
DOMINO SAND
M. 71,90

8,5 mm



60x120
0004880
DOMINO BLACK
M. 71,90

8,5 mm

Articolo composto da pattern grafici diversi che non prevedono agganci tra loro e miscelati in modo casuale in fase di inscatolamento. Non si garantisce pertanto la presenza costante di tutti i soggetti all'interno delle confezioni. / This article comes in several different versions with unconnected patterns that are mixed randomly at the time of packing. There is therefore no guarantee that all patterns will be present in any individual box.

**Decor
e Pezzi Speciali
Decors
and Special Trims**



Gold Beige Brown Smoked

	Mosaico 30x30	NAT RETT.	0004613	-	0004614	-	M. 119,50
	Battiscopa 6,5x120	NAT RETT.	0004617	0004616	0004618	0004619	P. 11,50
	Gradone Top 32x120x4,5x2	NAT RETT.	0004621	0004620	0004622	0004623	P. 194,50
	Angolare Top SX 32x120x4,5x2	NAT RETT.	0004625	0004624	0004626	0004627	P. 225,50
	Angolare Top DX 32x120x4,5x2	NAT RETT.	0004629	0004628	0004630	0004631	P. 225,50

*Valori medi di produzione / Average production values

INDEX

INTERIORS

Marble

Supreme Hedonism
Supreme Memories
Supreme Treasure
Supreme Evo
Navona

Stone

Double
Rockin'
Blue Savoy
Re_tour
Nordik Stone

Resin

Palette

Solid Colours

Chrome

Concrete

Hyper
Backstage

Metal

Rebel

Wood

Four Seasons
Nordik Wood
Cozy
Flaviker-Dakota
Zen

OUTDOOR

X20 - 20mm

Supreme Memories
Double
Rockin'
Blue Savoy
Still No_w
Nordik Stone
Re_tour
Navona
Salento
Anima

Mineral
Camargue
Limoges
Hyper
Rebel
Four Seasons
Nordik Wood
Cozy
Flaviker-Dakota
Hermione

DECOR

Boiserie
Art Walls
Flow

TECHNICAL INFO

GRES PORCELLANATO A MASSA COLORATA
FULL BODY COLORED PORCELAIN

CLASSIFICAZIONE SECONDO NORME EN 14411 (ISO 13006) ALLEGATO G GRUPPO B1a GL
CLASSIFICATION IN ACCORDANCE WITH EN 14411 (ISO 13006) ANNEX G GROUP B1a GL



PROPRIETÀ FISICO-CHIMICHE PHYSICAL-CHEMICAL PROPERTIES	NORMA NORM	VALORE PRESCRITTO DALLE NORME VALUE PRESCRIBED FROM THE NORMS	* VAL. / VALUE FLAVIKER NAT.	* VAL. / VALUE FLAVIKER R11
RESISTENZA ALLO SCIVOLAMENTO SLIP RESISTANCE	B.C.R.A. C.A.	a PERICOLOSA - DANGEROUSLY SLIPPERY 0,20 < μ < 0,39 SCIVOLOSITÀ ECCESSIVA - EXCESSIVELY SLIPPERY 0,40 < μ < 0,74 ATRITO SODDISFACENTE - SATISFACTORY GRIP μ 0,75 ATRITO ECCELLENTE - EXCELLENT GRIP	> 0,40 > 0,40	> 0,40 > 0,40
	B.C.R.A. G.B.			
	ASTM C 1028 (S.C.O.F.)	SLIP RESISTANT (> 0,60)	> 0,60 DRY > 0,60 WET	> 0,60 DRY > 0,60 WET
	DIN 51130	IN FUNZIONE DELL'AMBIENTE O DELLA ZONA DI LAVORO BASING ON THE ENVIRONMENT OR THE WORKING AREA	R10	R11
	DIN 51097	-	A+B	A+B+C
ANSI A 137-1:2012 (D.C.O.F.)	> 0,42	> 0,42	> 0,42	

COZY

Cozy
Havana
20x120

Gres porcellanato a massa colorata
Full body colored porcelain

6 mm	26x200	nat
8,5 mm	20x120	nat
20mm X20	30x180	R11
	30x120	R11



Complete
Collection



Havana



Honey



Desert



Brown



Bark

INDEX

INTERIORS

Marble

Supreme Hedonism
Supreme Memories
Supreme Treasure
Supreme Evo
Navona

Stone

Double
Rockin'
Blue Savoy
Re_tour
Nordik Stone

Resin

Palette

Solid Colours

Chrome

Concrete

Hyper
Backstage

Metal

Rebel

Wood

Four Seasons
Nordik Wood
Cozy
Flaviker-Dakota
Zen

OUTDOOR

X20 - 20mm

Supreme Memories
Double
Rockin'
Blue Savoy
Still No_w
Nordik Stone
Re_tour
Navona
Salento
Anima

Mineral
Camargue
Limoges
Hyper
Rebel
Four Seasons
Nordik Wood
Cozy
Flaviker-Dakota
Hermione

DECOR

Boiserie
Art Walls
Flow

TECHNICAL INFO



Havana Honey Desert Brown Bark

6 mm	26x200 10"x78"	NAT RETT.	•	•	•	•	•
8,5 mm	20x120 8"x48"	NAT RETT.	•	•	•	•	•
20 mm	30x180 12"x71"	R11 RETT. P.TECH	•			•	
	30x120 12"x48"	R11 RETT. P.TECH	•				•



Cozy
Brown
26x200

INDEX

INTERIORS

Marble

Supreme Hedonism
Supreme Memories
Supreme Treasure
Supreme Evo
Navona

Stone

Double
Rockin'
Blue Savoy
Re_tour
Nordik Stone

Resin

Palette

Solid Colours

Chrome

Concrete

Hyper
Backstage

Metal

Rebel

Wood

Four Seasons
Nordik Wood
Cozy
Flaviker-Dakota
Zen

OUTDOOR

X20 - 20mm

Supreme Memories
Double
Rockin'
Blue Savoy
Still No_w
Nordik Stone
Re_tour
Navona
Salento
Anima

Mineral
Camargue
Limoges
Hyper
Rebel
Four Seasons
Nordik Wood
Cozy
Flaviker-Dakota
Hermione

DECOR

Boiserie
Art Walls
Flow

TECHNICAL INFO

Havana

6 mm				
26x200	NAT. R.		0002342	M. 78,90
8,5 mm				
20x120	NAT. R.		0002344	M. 55,90
20 mm	X20			
30x180	R11 R.	P.TECH	0006566	M. 100,50
30x120	R11 R.	P.TECH	0003084	M. 87,90

**Honey**

6 mm				
26x200	NAT. R.		0000472	M. 78,90
8,5 mm				
20x120	NAT. R.		0000475	M. 55,90

**Desert**

6 mm				
26x200	NAT. R.		0000471	M. 78,90
8,5 mm				
20x120	NAT. R.		0000474	M. 55,90

**Brown**

6 mm				
26x200	NAT. R.		0001079	M. 78,90
8,5 mm				
20x120	NAT. R.		0001078	M. 55,90
20 mm	X20			
30x180	R11 R.	P.TECH	0006567	M. 100,50

**INDEX****INTERIORS****Marble**

Supreme Hedonism
Supreme Memories
Supreme Treasure
Supreme Evo
Navona

Stone

Double
Rockin'
Blue Savoy
Re_tour
Nordik Stone

Resin

Palette

Solid Colours

Chrome

Concrete

Hyper
Backstage

Metal

Rebel

Wood

Four Seasons
Nordik Wood
Cozy
Flaviker-Dakota
Zen

OUTDOOR**X20 - 20mm**

Supreme Memories
Double
Rockin'
Blue Savoy
Still No_w
Nordik Stone
Re_tour
Navona
Salento
Anima

Mineral
Camargue
Limoges
Hyper
Rebel
Four Seasons
Nordik Wood
Cozy
Flaviker-Dakota
Hermione

DECOR

Boiserie
Art Walls
Flow

TECHNICAL INFO

Bark

6 mm				
26x200	NAT. R.		0000473	M. 78,90
8,5 mm				
20x120	NAT. R.		0000476	M. 55,90
20 mm	X20			
30x120	R11 R.	P.TECH	0003085	M. 87,90



Decor e Pezzi Speciali Decors and Special Trims		Havana	Honey	Desert	Brown	Bark		
	Mosaico Triangoli * 34x26	NAT RETT.	-	0001281	0001280	0001283	0001282	M. 400,90
	Battiscopa 6,5x120	NAT RETT.	0002346	0001264	0001263	0001266	0001265	P. 11,50
	Gradone Top 32x120x4,5x2	NAT RETT.	0002347	0001268	0001267	0001270	0001269	P. 194,50
	Angolare Top SX 32x120x4,5x2	NAT RETT.	0002348	0001272	0001271	0001274	0001273	P. 225,50
	Angolare Top DX 32x120x4,5x2	NAT RETT.	0002349	0001276	0001275	0001278	0001277	P. 225,50

* Fino ad esaurimento scorte l'art. verrà consegnato con spessore 7 mm. /The item will be delivered 7 mm thickness while stocks last.

GRES PORCELLANATO A MASSA COLORATA
FULL BODY COLORED PORCELAIN

CLASSIFICAZIONE SECONDO NORME EN 14411 (ISO 13006) ALLEGATO G GRUPPO BIa GL
CLASSIFICATION IN ACCORDANCE WITH EN 14411 (ISO 13006) ANNEX G GROUP BIa GL



PROPRIETÀ FISICO-CHIMICHE PHYSICAL-CHEMICAL PROPERTIES	NORMA NORM	VALORE PRESCRITTO DALLE NORME VALUE PRESCRIBED FROM THE NORMS	* VAL. / VALUE FLAVIKER NAT.	* VAL. / VALUE FLAVIKER R11 P. TECH
RESISTENZA ALLO SCIVOLAMENTO SLIP RESISTANCE	B.C.R.A. C.A.	a PERICOLOSA - DANGEROUSLY SLIPPERY 0,20 < μ < 0,39 SCIVOLOSITÀ ECCESSIVA - EXCESSIVELY SLIPPERY 0,40 < μ < 0,74 ATRITO SODDISFACENTE - SATISFACTORY GRIP μ 0,75 ATRITO ECCELLENTE - EXCELLENT GRIP	> 0,40	> 0,40
	B.C.R.A. G.B.		> 0,40	> 0,40
	ASTM C 1028 (S.C.O.F.)	SLIP RESISTANT (> 0,60)	> 0,60 DRY > 0,60 WET	> 0,60 DRY > 0,60 WET
	DIN 51130	IN FUNZIONE DELL'AMBIENTE O DELLA ZONA DI LAVORO BASING ON THE ENVIRONMENT OR THE WORKING AREA	R10	R11
	DIN 51097	-	A+B	A+B+C
	ANSI A 137-1:2012 (D.C.O.F.)	> 0,42	> 0,42	> 0,42

*Valori medi di produzione / Average production values

INDEX

INTERIORS

Marble

Supreme Hedonism
Supreme Memories
Supreme Treasure
Supreme Evo
Navona

Stone

Double
Rockin'
Blue Savoy
Re_tour
Nordik Stone

Resin

Palette

Concrete

Hyper
Backstage

Metal

Rebel

Wood

Four Seasons
Nordik Wood
Cozy
Flaviker-Dakota
Zen

Solid Colours

Chrome

OUTDOOR

X20 - 20mm

Supreme Memories
Double
Rockin'
Blue Savoy
Still No_w
Nordik Stone
Re_tour
Navona
Salento
Anima

Mineral
Camargue
Limoges
Hyper
Rebel
Four Seasons
Nordik Wood
Cozy
Flaviker-Dakota
Hermione

DECOR

Boiserie
Art Walls
Flow

TECHNICAL INFO

FLAVIKER DAKOTA

Flaviker Dakota
Reserve Grigio
20x120

Gres porcellanato a massa colorata
Full body colored porcelain

8,5 mm	40x170	nat
	20x170	nat
	30x120	nat
	20x120	nat/R11
	20x80	nat
20mm X20	30x180	R11
	30x120	R11



Complete
Collection



Naturale



Grigio



Avana



Tortora

INDEX

INTERIORS

Marble

Supreme Hedonism
Supreme Memories
Supreme Treasure
Supreme Evo
Navona

Stone

Double
Rockin'
Blue Savoy
Re_tour
Nordik Stone

Resin

Palette

Solid Colours

Chrome

Concrete

Hyper
Backstage

Metal

Rebel

Wood

Four Seasons
Nordik Wood
Cozy
Flaviker-Dakota
Zen

OUTDOOR

X20 - 20mm

Supreme Memories	Mineral
Double	Camargue
Rockin'	Limoges
Blue Savoy	Hyper
Still No_w	Rebel
Nordik Stone	Four Seasons
Re_tour	Nordik Wood
Navona	Cozy
Salento	Flaviker-Dakota
Anima	Hermione

DECOR

Boiserie
Art Walls
Flow

TECHNICAL INFO



Naturale Avana Grigio Tortora

8,5 mm	40x170 8"x68"	NAT RETT.	•	•		
	20x170 8"x68"	NAT RETT.	•	•		
	20x120 8"x48"	NAT RETT.	•	•	•	•
	20x120 8"x48"	R11 RETT. RESERVE	•	•	•	•
	30x120 12"x48"	NAT RETT.	•	•	•	•
	20x80 8"x24"	NAT RETT.	•	•		
20 mm	30x180 12"x71"	R11 RETT.	•			
	30x120 12"x48"	R11 RETT. P.TECH	•	•		



Flaviker Dakota
Naturale
20x170 - 20x120

INDEX

INTERIORS

Marble

Supreme Hedonism
Supreme Memories
Supreme Treasure
Supreme Evo
Navona

Stone

Double
Rockin'
Blue Savoy
Re_tour
Nordik Stone

Resin

Palette

Solid Colours

Chrome

Concrete

Hyper
Backstage

Metal

Rebel

Wood

Four Seasons
Nordik Wood
Cozy
Flaviker-Dakota
Zen

OUTDOOR

X20 - 20mm

Supreme Memories
Double
Rockin'
Blue Savoy
Still No_w
Nordik Stone
Re_tour
Navona
Salento
Anima

Mineral
Camargue
Limoges
Hyper
Rebel
Four Seasons
Nordik Wood
Cozy
Flaviker-Dakota
Hermione

DECOR

Boiserie
Art Walls
Flow

TECHNICAL INFO

Naturale

8,5 mm				
40x170	NAT. R.		DK 4713 R	M. 73,50
20x170	NAT. R.		DK 2713 R	M. 73,50
20x120	NAT. R.		DK 2113 R	M. 55,90
	R11. R. RESERVE		DK 2113 S	M. 55,90
30x120	NAT. R.		DK 3113 R	M. 60,50
20x80	NAT. R.		DK 2813 R	M. 46,90
20 mm X20				
30x180	R11 R.	P.TECH	0008915	M. 100,50
30x120	R11 R.	P.TECH	DK 3113 M	M. 87,90



Avana

8,5 mm				
40x170	NAT. R.		DK 4730 R	M. 73,50
20x170	NAT. R.		DK 2730 R	M. 73,50
20x120	NAT. R.		DK 2130 R	M. 55,90
	R11. R. RESERVE		DK 2130 S	M. 55,90
30x120	NAT. R.		DK 3130 R	M. 60,50
20x80	NAT. R.		DK 2830 R	M. 46,90
20 mm X20				
30x120	R11 R.	P.TECH	DK 3130 M	M. 87,90



Grigio

8,5 mm				
20x120	NAT. R.		DK 2122 R	M. 55,90
	R11. R. RESERVE		DK 2122 S	M. 55,90
30x120	NAT. R.		DK 3122 R	M. 60,50



Tortora

8,5 mm				
20x120	NAT. R.		DK 2123 R	M. 55,90
	R11. R. RESERVE		DK 2123 S	M. 55,90
30x120	NAT. R.		DK 3123 R	M. 60,50



INDEX

INTERIORS

Marble

- Supreme Hedonism
- Supreme Memories
- Supreme Treasure
- Supreme Evo
- Navona

Stone

- Double
- Rockin'
- Blue Savoy
- Re_tour
- Nordik Stone

Resin

- Palette

Solid Colours

- Chrome

Concrete

- Hyper
- Backstage

Metal

- Rebel

Wood

- Four Seasons
- Nordik Wood
- Cozy
- Flaviker-Dakota
- Zen

OUTDOOR

X20 - 20mm

- | | |
|------------------|-----------------|
| Supreme Memories | Mineral |
| Double | Camargue |
| Rockin' | Limoges |
| Blue Savoy | Hyper |
| Still No_w | Rebel |
| Nordik Stone | Four Seasons |
| Re_tour | Nordik Wood |
| Navona | Cozy |
| Salento | Flaviker-Dakota |
| Anima | Hermione |

DECOR

- Boiserie
- Art Walls
- Flow

TECHNICAL INFO



**5x120
DK DP 131**
LIST. NATURALE RESERVE
P. 9,90



**5x120
DK DP 301**
LIST. AVANA RESERVE
P. 9,90



**5x120
DK DP 231**
LIST. TORTORA RESERVE
P. 9,90



**6x30
DK DF 131**
FASCIA NATURALE
P. 15,50



**6x30
DK DF 301**
FASCIA AVANA
P. 15,50



**6x30
DK DF 231**
FASCIA TORTORA
P. 15,50



**Decor
e Pezzi Speciali
Decors
and Special Trims**



		Naturale	Avana	Grigio	Tortora	
	Battiscopa 6,5x80 8,5 mm	NAT RETT.	DK BN 139	DK BN 309	DK BN 229	DK BN 239 P. 9,90
	Battiscopa 6,5x120 8,5 mm	NAT RETT.	DK BN 132	DK BN 302	DK BN 222	DK BN 232 P. 11,50
	Elemento Elle Reserve 15x60x4 8,5 mm	R11 RETT.	DK EN 136	DK EN 306	DK EN 226	DK EN 236 P. 53,50
	Gradone Top 32x120x4,5x2 8,5 mm	NAT RETT.	DK RT 132 A	DK RT 302 A	DK RT 222 A	DK RT 232 A P. 194,50
	Angolare Top SX 32x120x4,5x2 8,5 mm	NAT RETT.	DK RA 13S	DK RA 30S	DK RA 22S	DK RA 23S P. 225,50
	Angolare Top DX 32x120x4,5x2 8,5 mm	NAT RETT.	DK RA 13D	DK RA 30D	DK RA 22D	DK RA 23D P. 225,50

GRES PORCELLANATO A MASSA COLORATA
FULL BODY COLORED PORCELAIN

CLASSIFICAZIONE SECONDO NORME EN 14411 (ISO 13006) ALLEGATO G GRUPPO B1a GL
CLASSIFICATION IN ACCORDANCE WITH EN 14411 (ISO 13006) ANNEX G GROUP B1a GL



PROPRIETÀ FISICO-CHIMICHE PHYSICAL-CHEMICAL PROPERTIES	NORMA NORM	VALORE PRESCRITTO DALLE NORME VALUE PRESCRIBED FROM THE NORMS	* VAL. / VALUE FLAVIKER NAT.	* VAL. / VALUE FLAVIKER R11 P. TECH
RESISTENZA ALLO SCIVOLAMENTO SLIP RESISTANCE	B.C.R.A. C.A.	a PERICOLOSA - DANGEROUSLY SLIPPERY 0,20 < μ < 0,39 SCIVOLOSITÀ ECCESSIVA - EXCESSIVELY SLIPPERY 0,40 < μ < 0,74 ATTRITO SODDISFACENTE - SATISFACTORY GRIP μ 0,75 ATTRITO ECCELLENTE - EXCELLENT GRIP	> 0,40	> 0,40
	B.C.R.A. G.B.		> 0,40	> 0,40
	ASTM C 1028 (S.C.O.F.)	SLIP RESISTANT (> 0,60)	> 0,60 DRY > 0,60 WET	> 0,60 DRY > 0,60 WET
	DIN 51130	IN FUNZIONE DELL'AMBIENTE O DELLA ZONA DI LAVORO BASING ON THE ENVIRONMENT OR THE WORKING AREA	R10	R11
	DIN 51097	-	A+B	A+B+C
	ANSI A 137-1:2012 (D.C.O.F.)	> 0,42	> 0,42	> 0,42

*Valori medi di produzione / Average production values

INDEX

INTERIORS

Marble

Supreme Hedonism
Supreme Memories
Supreme Treasure
Supreme Evo
Navona

Stone

Double
Rockin'
Blue Savoy
Re_tour
Nordik Stone

Resin

Palette

Solid Colours

Chrome

Concrete

Hyper
Backstage

Metal

Rebel

Wood

Four Seasons
Nordik Wood
Cozy
Flaviker-Dakota
Zen

OUTDOOR

X20 - 20mm

Supreme Memories
Double
Rockin'
Blue Savoy
Still No_w
Nordik Stone
Re_tour
Navona
Salento
Anima

Mineral
Camargue
Limoges
Hyper
Rebel
Four Seasons
Nordik Wood
Cozy
Flaviker-Dakota
Hermione

DECOR

Boiserie
Art Walls
Flow

TECHNICAL INFO

ZEN

Gres porcellanato a massa colorata
Full body colored porcelain

8,5 mm

20x120

nat



Bone



Honey



Camel



Oak

INDEX

INTERIORS

Marble

Supreme Hedonism
Supreme Memories
Supreme Treasure
Supreme Evo
Navona

Stone

Double
Rockin'
Blue Savoy
Re_tour
Nordik Stone

Resin

Palette

Solid Colours

Chrome

Concrete

Hyper
Backstage

Metal

Rebel

Wood

Four Seasons
Nordik Wood
Cozy
Flaviker-Dakota
Zen

OUTDOOR

X20 - 20mm

Supreme Memories
Double
Rockin'
Blue Savoy
Still No_w
Nordik Stone
Re_tour
Navona
Salento
Anima

Mineral
Camargue
Limoges
Hyper
Rebel
Four Seasons
Nordik Wood
Cozy
Flaviker-Dakota
Hermione

DECOR

Boiserie
Art Walls
Flow

TECHNICAL INFO



Zen
Honey
20x120

Bone

8,5 mm
20x120 NAT. R. 0004938 M. 55,90

Honey

8,5 mm
20x120 NAT. R. 0004939 M. 55,90



INDEX

INTERIORS

Marble

- Supreme Hedonism
- Supreme Memories
- Supreme Treasure
- Supreme Evo
- Navona

Stone

- Double
- Rockin'
- Blue Savoy
- Re_tour
- Nordik Stone

Resin

- Palette

Solid Colours

- Chrome

Concrete

- Hyper
- Backstage

Metal

- Rebel

Wood

- Four Seasons
- Nordik Wood
- Cozy
- Flaviker-Dakota
- Zen

OUTDOOR

X20 - 20mm

- | | |
|------------------|-----------------|
| Supreme Memories | Mineral |
| Double | Camargue |
| Rockin' | Limoges |
| Blue Savoy | Hyper |
| Still No_w | Rebel |
| Nordik Stone | Four Seasons |
| Re_tour | Nordik Wood |
| Navona | Cozy |
| Salento | Flaviker-Dakota |
| Anima | Hermione |

DECOR

- Boiserie
- Art Walls
- Flow

TECHNICAL INFO

Camel

8,5 mm
20x120 NAT. R. 0004940 M. 55,90

Oak

8,5 mm
20x120 NAT. R. 0004941 M. 55,90

Decori
e Pezzi Speciali
Decors
and Special Trims

Bone

Honey

Camel

Oak

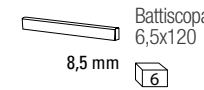
Battiscopa
6,5x120

NAT. RETT.

0004946

0004947

0004948

0004949

P. 11,50



GRES PORCELLANATO A MASSA COLORATA
FULL BODY COLORED PORCELAIN

CLASSIFICAZIONE SECONDO NORME EN 14411 (ISO 13006) ALLEGATO G GRUPPO BIa GL
CLASSIFICATION IN ACCORDANCE WITH EN 14411 (ISO 13006) ANNEX G GROUP BIa GL



PROPRIETÀ FISICO-CHIMICHE PHYSICAL-CHEMICAL PROPERTIES	NORMA NORM	VALORE PRESCRITTO DALLE NORME VALUE PRESCRIBED FROM THE NORMS	* VAL. / VALUE FLAVIKER NAT.
RESISTENZA ALLO SCIVOLAMENTO SLIP RESISTANCE	B.C.R.A. C.A.	a PERICOLOSA - DANGEROUSLY SLIPPERY 0,20 < μ < 0,39 SCIVOLOSITÀ ECCESSIVA - EXCESSIVELY SLIPPERY 0,40 < μ < 0,74 ATRITO SODDISFACENTE - SATISFACTORY GRIP μ 0,75 ATRITO ECCELLENTE - EXCELLENT GRIP	> 0,40
	B.C.R.A. G.B.		> 0,40
	ASTM C 1028 (S.C.O.F.)	SLIP RESISTANT (> 0,60)	> 0,60 DRY > 0,60 WET
	DIN 51130	IN FUNZIONE DELL'AMBIENTE O DELLA ZONA DI LAVORO BASING ON THE ENVIRONMENT OR THE WORKING AREA	R10
	DIN 51097	-	A+B
	ANSI A 137-1:2012 (D.C.O.F.)	> 0,42	> 0,42

*Valori medi di produzione / Average production values

INDEX

INTERIORS

Marble

Supreme Hedonism
Supreme Memories
Supreme Treasure
Supreme Evo
Navona

Stone

Double
Rockin'
Blue Savoy
Re_tour
Nordik Stone

Resin

Palette

Solid Colours

Chrome

Concrete

Hyper
Backstage

Metal

Rebel

Wood

Four Seasons
Nordik Wood
Cozy
Flaviker-Dakota
Zen

OUTDOOR

X20 - 20mm

Supreme Memories
Double
Rockin'
Blue Savoy
Still No_w
Nordik Stone
Re_tour
Navona
Salento
Anima

Mineral
Camargue
Limoges
Hyper
Rebel
Four Seasons
Nordik Wood
Cozy
Flaviker-Dakota
Hermione

DECOR

Boiserie
Art Walls
Flow

TECHNICAL INFO

Graphic variations



Pulpis Ivory



Breccia Imperiale

R11

Colours



V2



V2

60x120
0011821
SUPREME MEMORIES
PULPIS IVORY
20 MM R11 RETT. P.TECH
M. 87,90

60x120
0012571
SUPREME MEMORIES
BRECCIA IMPERIALE
20 MM R11 RETT. P.TECH
M. 87,90

Graphic variations



Plain Beige



Linear Beige

R11

Colours



V2

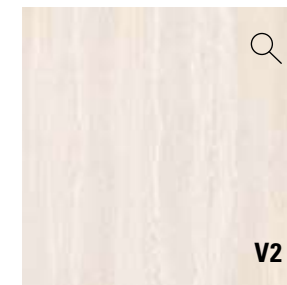

V2

60x120
0014304
DOUBLE PLAIN BEIGE
20 MM R11 RETT. P. TECH
M. 87,90

60x60
0016218
DOUBLE PLAIN BEIGE
20 MM R11 RETT. P. TECH
M. 73,50

60x120
0014302
DOUBLE LINEAR BEIGE
20 MM R11 RETT. P. TECH
M. 87,90



V2

60x120
0014303
DOUBLE PLAIN GREY
20 MM R11 RETT. P. TECH
M. 87,90

60x60
0016217
DOUBLE PLAIN GREY
20 MM R11 RETT. P. TECH
M. 73,50

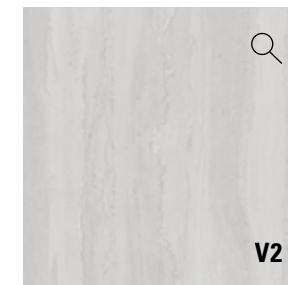

V2

60x120
0014301
DOUBLE LINEAR GREY
20 MM R11 RETT. P. TECH
M. 87,90

INDEX

INTERIORS

Marble

Supreme Hedonism
Supreme Memories
Supreme Treasure
Supreme Evo
Navona

Stone

Double
Rockin'
Blue Savoy
Re_tour
Nordik Stone

Resin

Palette

Solid Colours

Chrome

Concrete

Hyper
Backstage

Metal

Rebel

Wood

Four Seasons
Nordik Wood
Cozy
Flaviker-Dakota
Zen

OUTDOOR

X20 - 20mm

Supreme Memories
Double
Rockin'
Blue Savoy
Still No_w
Nordik Stone
Re_tour
Navona
Salento
Anima

Mineral
Camargue
Limoges
Hyper
Rebel
Four Seasons
Nordik Wood
Cozy
Flaviker-Dakota
Hermione

DECOR

Boiserie
Art Walls
Flow

TECHNICAL INFO

Graphic variations



R11

Colours

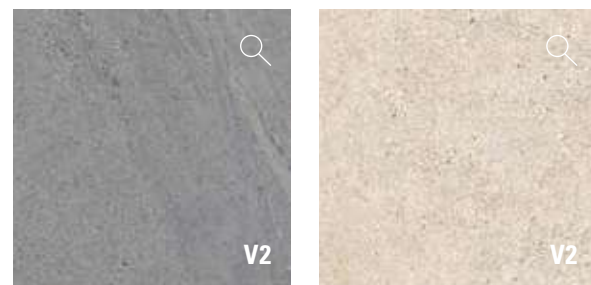

60x120
0010146
ROCKIN' GREY
20 MM R11 RETT. P. TECH
M.87,90

60x120
0010145
ROCKIN' DESERT
20 MM R11 RETT. P. TECH
M.87,90

120x120
0012901
ROCKIN' DESERT
20 MM R11 RETT. P. TECH
M.108,50

Graphic variations



R11

Colours

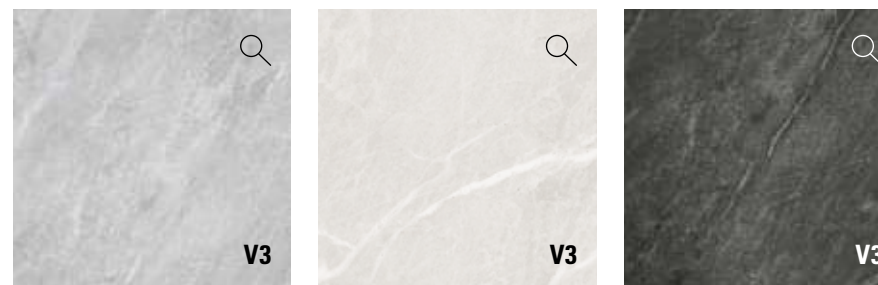

60x120
0006338
BLUE SAVOY GREY
20 MM R11 RETT. P. TECH
M.87,90

120x120
0012899
BLUE SAVOY GREY
20 MM R11 RETT. P. TECH
M.108,50

60x120
0008358
BLUE SAVOY MOON
20 MM R11 RETT. P. TECH
M.87,90

120x120
0012900
BLUE SAVOY MOON
20 MM R11 RETT. P. TECH
M.108,50

60x120
0006339
BLUE SAVOY GRAPHITE
20 MM R11 RETT. P. TECH
M.87,90

INDEX

INTERIORS

Marble

Supreme Hedonism
Supreme Memories
Supreme Treasure
Supreme Evo
Navona

Stone

Double
Rockin'
Blue Savoy
Re_tour
Nordik Stone

Resin

Palette

Solid Colours

Chrome

Concrete

Hyper
Backstage

Metal

Rebel

Wood

Four Seasons
Nordik Wood
Cozy
Flaviker-Dakota
Zen

OUTDOOR

X20 - 20mm

Supreme Memories
Double
Rockin'
Blue Savoy
Still No_w
Nordik Stone
Re_tour
Navona
Salento
Anima

Mineral
Camargue
Limoges
Hyper
Rebel
Four Seasons
Nordik Wood
Cozy
Flaviker-Dakota
Hermione

DECOR

Boiserie
Art Walls
Flow

TECHNICAL INFO

Graphic variations



R11

Colours



60x120
0000948
STILL NO_W SAND
20 MM R11 RETT. P.TECH
M.87,90

60x120
0000949
STILL NO_W GRAY
20 MM R11 RETT. P.TECH
M.87,90

60x120
0000950
STILL NO_W COAL
20 MM R11 RETT. P.TECH
M.87,90

Graphic variations



R11

Colours

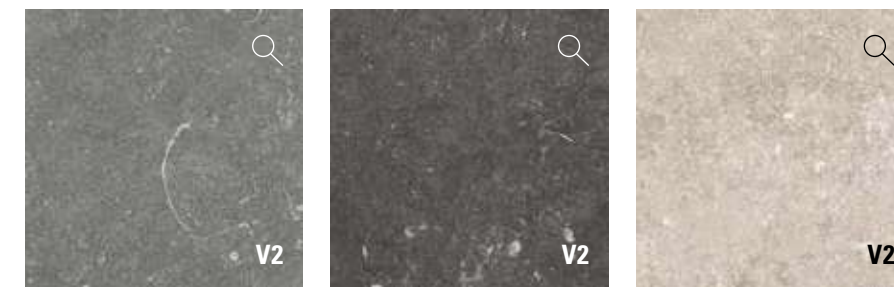

60x120
0012250
NORDIK STONE GREY
20 MM R11 RETT. P.TECH
M.87,90

90x90
0004236
NORDIK STONE GREY
20 MM R11 RETT. P.TECH
M.91,50

60x60
0014528
NORDIK STONE GREY
20 MM R11 RETT. P.TECH
M.73,50

90x90
0004237
NORDIK STONE BLACK
20 MM R11 RETT. P.TECH
M.91,50

60x60
0015169
NORDIK STONE BLACK
20 MM R11 RETT. P.TECH
M.73,50

60x120
0012249
NORDIK STONE SAND
20 MM R11 RETT. P.TECH
M.87,90

60x60
0014527
NORDIK STONE SAND
20 MM R11 RETT. P.TECH
M.73,50

INDEX

INTERIORS

Marble

Supreme Hedonism
Supreme Memories
Supreme Treasure
Supreme Evo
Navona

Stone

Double
Rockin'
Blue Savoy
Re_tour
Nordik Stone

Resin

Palette

Solid Colours

Chrome

Concrete

Hyper
Backstage

Metal

Rebel

Wood

Four Seasons
Nordik Wood
Cozy
Flaviker-Dakota
Zen

OUTDOOR

X20 - 20mm

Supreme Memories
Double
Rockin'
Blue Savoy
Still No_w
Nordik Stone
Re_tour
Navona
Salento
Anima

Mineral
Camargue
Limoges
Hyper
Rebel
Four Seasons
Nordik Wood
Cozy
Flaviker-Dakota
Hermione

DECOR

Boiserie
Art Walls
Flow

TECHNICAL INFO

Graphic variations



R11

Colours



60x90
0007178
RE_TOUR FOG
20 MM R11 RETT. P. TECH
M.83,50

60x90
0007177
RE_TOUR ROPE
20 MM R11 RETT. P. TECH
M.83,50

Graphic variations



R11

Colours



60x120
0011595
NAVONA HONEY VEIN
20 MM R11 RETT. P. TECH
M.87,90

60x90
0007180
NAVONA HONEY VEIN
20 MM R11 RETT. P. TECH
M.83,50

60x60
0012104
NAVONA HONEY VEIN
20 MM R11 RETT. P. TECH
M.73,50

60x90
0007181
NAVONA HONEY CROSS
20 MM R11 RETT. P. TECH
M.83,50

60x60
0012103
NAVONA HONEY CROSS
20 MM R11 RETT. P. TECH
M.73,50

60x120
0011594
NAVONA BONE VEIN
20 MM R11 RETT. P. TECH
M.87,90

INDEX

INTERIORS

Marble

Supreme Hedonism
Supreme Memories
Supreme Treasure
Supreme Evo
Navona

Stone

Double
Rockin'
Blue Savoy
Re_tour
Nordik Stone

Resin

Palette

Solid Colours

Chrome

Concrete

Hyper
Backstage

Metal

Rebel

Wood

Four Seasons
Nordik Wood
Cozy
Flaviker-Dakota
Zen

OUTDOOR

X20 - 20mm

Supreme Memories
Double
Rockin'
Blue Savoy
Still No_w
Nordik Stone
Re_tour
Navona
Salento
Anima

Mineral
Camargue
Limoges
Hyper
Rebel
Four Seasons
Nordik Wood
Cozy
Flaviker-Dakota
Hermione

DECOR

Boiserie
Art Walls
Flow

TECHNICAL INFO

Graphic variations



R11

Colours

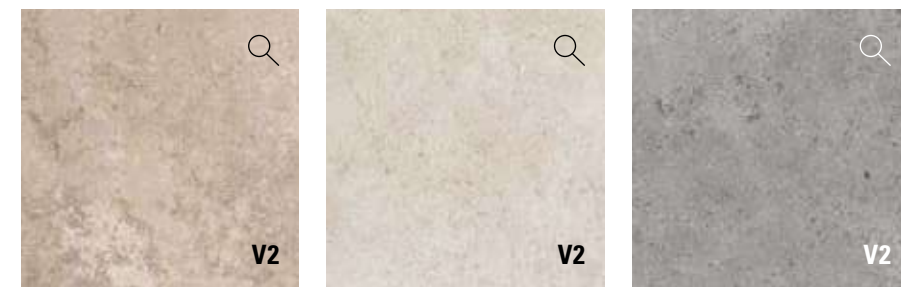

60x120
D00202334
SALENTO OCRE
20 MM R11 RETT.
M.87,90

60x120
D00202333
SALENTO IVOIRE
20 MM R11 RETT.
M.87,90

60x120
D00202335
SALENTO GRIS
20 MM R11 RETT.
M.87,90

80x80
D00202325
SALENTO OCRE
20 MM R11 RETT.
M.86,50

80x80
D00202324
SALENTO IVOIRE
20 MM R11 RETT.
M.86,50

80x80
D00202326
SALENTO GRIS
20 MM R11 RETT.
M.86,50

60x60
D00202322
SALENTO OCRE
20 MM R11 RETT.
M.73,50

60x60
D00202321
SALENTO IVOIRE
20 MM R11 RETT.
M.73,50

60x60
D00202323
SALENTO GRIS
20 MM R11 RETT.
M.73,50

Graphic variations



R11

Colours

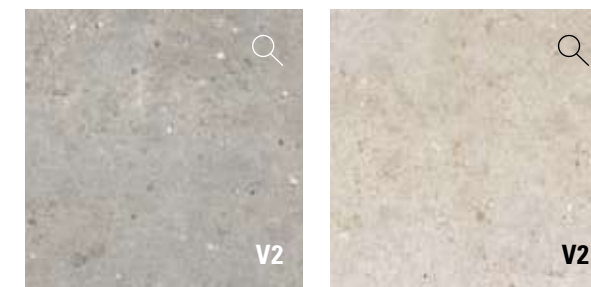

60x120
0006356
ANIMA GRIGIO
20 MM R11 RETT.
M.87,90

80x80
0012098
ANIMA GRIGIO
20 MM R11 RETT.
M.86,50

60x120
0006354
ANIMA BEIGE
20 MM R11 RETT.
M.87,90

80x80
0012159
ANIMA BEIGE
20 MM R11 RETT.
M.86,50

INDEX

INTERIORS

Marble

Supreme Hedonism
Supreme Memories
Supreme Treasure
Supreme Evo
Navona

Stone

Double
Rockin'
Blue Savoy
Re_tour
Nordik Stone

Resin

Palette

Solid Colours

Chrome

Concrete

Hyper
Backstage

Metal

Rebel

Wood

Four Seasons
Nordik Wood
Cozy
Flaviker-Dakota
Zen

OUTDOOR

X20 - 20mm

Supreme Memories
Double
Rockin'
Blue Savoy
Still No_w
Nordik Stone
Re_tour
Navona
Salento
Anima

Mineral
Camargue
Limoges
Hyper
Rebel
Four Seasons
Nordik Wood
Cozy
Flaviker-Dakota
Hermione

DECOR

Boiserie
Art Walls
Flow

TECHNICAL INFO

Graphic variations



R11

Colours



60x120
0001820
MINERAL GREIGE
20 MM R11 RETT.
M.87,90

60x120
0013514
MINERAL SAND
20 MM R11 RETT.
M.87,90

60x60
0013512
MINERAL GREIGE
20 MM R11 RETT.
M.73,50

60x60
0013513
MINERAL SAND
20 MM R11 RETT.
M.73,50

Graphic variations



R11

Colours

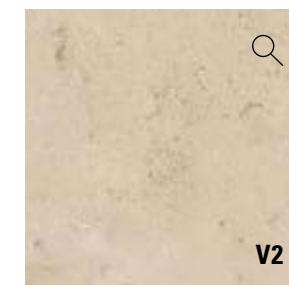

60x120
0014325
CAMARGUE BEIGE
20 MM R11 RETT.
M.87,90

80x80
0016100
CAMARGUE BEIGE
20 MM R11 RETT.
M.86,50

60x120
0016099
CAMARGUE IVORY
20 MM R11 RETT.
M.87,90

80x80
0016102
CAMARGUE IVORY
20 MM R11 RETT.
M.86,50

INDEX

INTERIORS

Marble

Supreme Hedonism
Supreme Memories
Supreme Treasure
Supreme Evo
Navona

Stone

Double
Rockin'
Blue Savoy
Re_tour
Nordik Stone

Resin

Palette

Solid Colours

Chrome

Concrete

Hyper
Backstage

Metal

Rebel

Wood

Four Seasons
Nordik Wood
Cozy
Flaviker-Dakota
Zen

OUTDOOR

X20 - 20mm

Supreme Memories
Double
Rockin'
Blue Savoy
Still No_w
Nordik Stone
Re_tour
Navona
Salento
Anima

Mineral
Camargue
Limoges
Hyper
Rebel
Four Seasons
Nordik Wood
Cozy
Flaviker-Dakota
Hermione

DECOR

Boiserie
Art Walls
Flow

TECHNICAL INFO

Graphic variations

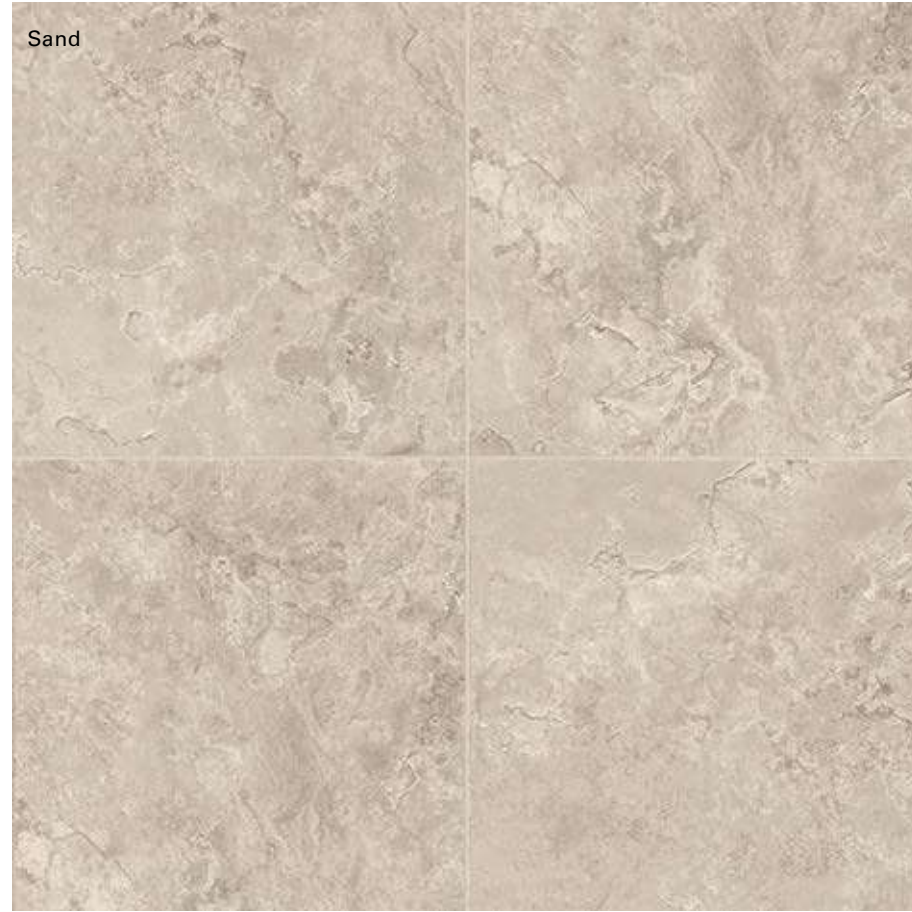

R11

Colours



80x80
0012293
LIMOGES SAND
20 MM R11 RETT. P. TECH
M.86,50

Graphic variations



R11

Colours

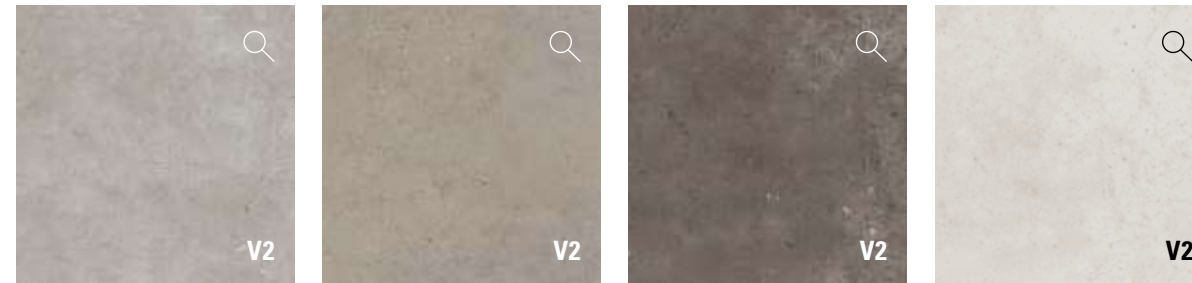

60x120
0002770
HYPER SILVER
20 MM R11 RETT. P. TECH
M.87,90

120x120
0008346
HYPER SILVER
20 MM R11 RETT. P. TECH
M.108,50

60x120
0002771
HYPER GREY
20 MM R11 RETT. P. TECH
M.87,90

60x120
0002772
HYPER TAUPE
20 MM R11 RETT. P. TECH
M.87,90

120x120
0008415
HYPER WHITE
20 MM R11 RETT. P. TECH
M.108,50

INDEX

INTERIORS

Marble

Supreme Hedonism
Supreme Memories
Supreme Treasure
Supreme Evo
Navona

Stone

Double
Rockin'
Blue Savoy
Re_tour
Nordik Stone

Resin

Palette

Solid Colours

Chrome

Concrete

Hyper
Backstage

Metal

Rebel

Wood

Four Seasons
Nordik Wood
Cozy
Flaviker-Dakota
Zen

OUTDOOR

X20 - 20mm

Supreme Memories
Double
Rockin'
Blue Savoy
Still No_w
Nordik Stone
Re_tour
Navona
Salento
Anima

Mineral
Camargue
Limoges
Hyper
Rebel
Four Seasons
Nordik Wood
Cozy
Flaviker-Dakota
Hermione

DECOR

Boiserie
Art Walls
Flow

TECHNICAL INFO

Graphic variations



R11

Colours

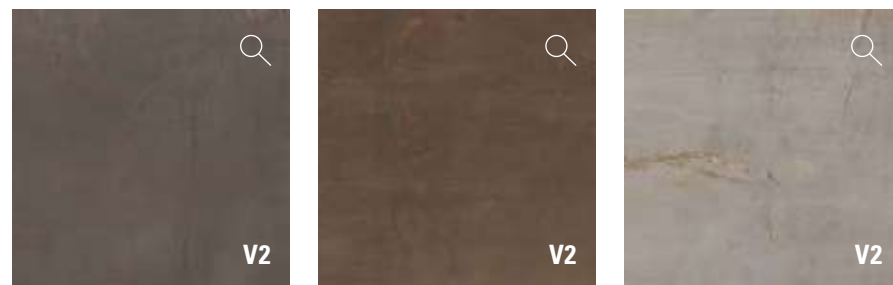

90x90
0004252
REBEL LEAD
20 MM R11 RETT. P. TECH
M.91,50

90x90
0004251
REBEL BRONZE
20 MM R11 RETT. P. TECH
M.91,50

90x90
0004253
REBEL SILVER
20 MM R11 RETT. P. TECH
M.91,50

Graphic variations



R11

Colours

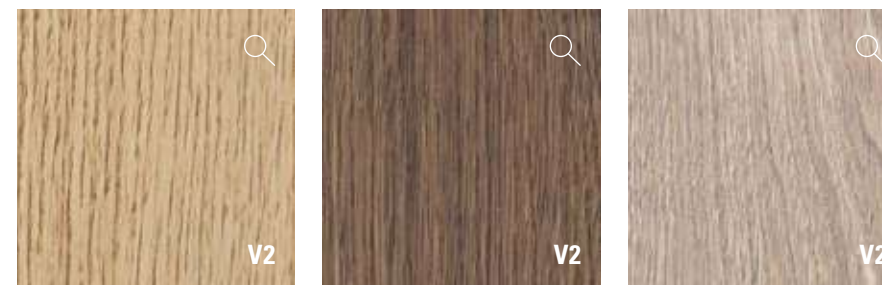

30x180
0012202
FOUR SEASONS HONEY
20 MM R11 RETT. P. TECH
M.100,50

30x120
0011819
FOUR SEASONS HONEY
20 MM R11 RETT. P. TECH
M.87,90

30x180
0012201
FOUR SEASONS CHOCOLATE
20 MM R11 RETT. P. TECH
M.100,50

30x120
0011818
FOUR SEASONS CHOCOLATE
20 MM R11 RETT. P. TECH
M.87,90

30x180
0012203
FOUR SEASONS BISCUIT
20 MM R11 RETT. P. TECH
M.100,50

30x120
0011820
FOUR SEASONS BISCUIT
20 MM R11 RETT. P. TECH
M.87,90

INDEX

INTERIORS

Marble

Supreme Hedonism
Supreme Memories
Supreme Treasure
Supreme Evo
Navona

Stone

Double
Rockin'
Blue Savoy
Re_tour
Nordik Stone

Resin

Palette

Solid Colours

Chrome

Concrete

Hyper
Backstage

Metal

Rebel

Wood

Four Seasons
Nordik Wood
Cozy
Flaviker-Dakota
Zen

OUTDOOR

X20 - 20mm

Supreme Memories
Double
Rockin'
Blue Savoy
Still No_w
Nordik Stone
Re_tour
Navona
Salento
Anima

Mineral
Camargue
Limoges
Hyper
Rebel
Four Seasons
Nordik Wood
Cozy
Flaviker-Dakota
Hermione

DECOR

Boiserie
Art Walls
Flow

TECHNICAL INFO

Graphic variations



R11

Colours

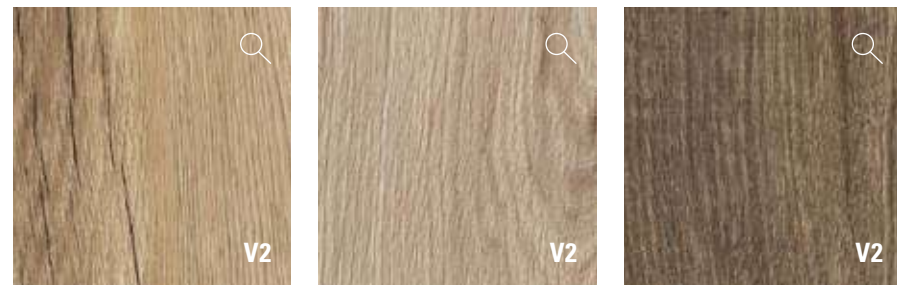

30x180
0006454
NORDIK WOOD GOLD
20 MM R11 RETT. P. TECH
M.100,50

30x180
0008906
NORDIK WOOD BEIGE
20 MM R11 RETT. P. TECH
M.100,50

30x180
0006455
NORDIK WOOD BROWN
20 MM R11 RETT. P. TECH
M.100,50

30x120
0004816
NORDIK WOOD GOLD
20 MM R11 RETT. P. TECH
M.87,90

30x120
0004815
NORDIK WOOD BEIGE
20 MM R11 RETT. P. TECH
M.87,90

Graphic variations



R11

Colours

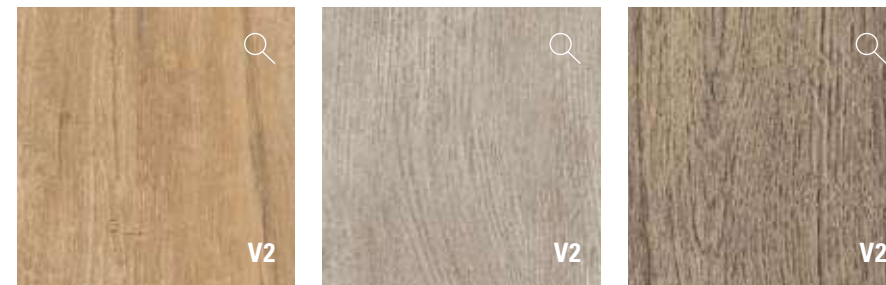

30x120
0003084
COZY HAVANA
20 MM R11 RETT. P. TECH
M.87,90

30x120
0003085
COZY BARK
20 MM R11 RETT. P. TECH
M.87,90

30x180
0006567
COZY BROWN
20 MM R11 RETT. P. TECH
M.100,50

30x180
0006566
COZY HAVANA
20 MM R11 RETT. P. TECH
M.100,50

INDEX

INTERIORS

Marble

Supreme Hedonism
Supreme Memories
Supreme Treasure
Supreme Evo
Navona

Stone

Double
Rockin'
Blue Savoy
Re_tour
Nordik Stone

Resin

Palette

Solid Colours

Chrome

Concrete

Hyper
Backstage

Metal

Rebel

Wood

Four Seasons
Nordik Wood
Cozy
Flaviker-Dakota
Zen

OUTDOOR

X20 - 20mm

Supreme Memories
Double
Rockin'
Blue Savoy
Still No_w
Nordik Stone
Re_tour
Navona
Salento
Anima

Mineral
Camargue
Limoges
Hyper
Rebel
Four Seasons
Nordik Wood
Cozy
Flaviker-Dakota
Hermione

DECOR

Boiserie
Art Walls
Flow

TECHNICAL INFO

Graphic variations



R11

Colours

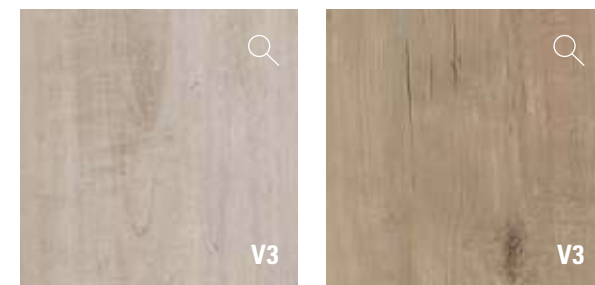

30x120
DK 3113 M
FLAVIKER-DAKOTA NATURALE
20 MM R11 RETT. P. TECH
M.87,90

30x120
DK 3130 M
FLAVIKER-DAKOTA AVANA
20 MM R11 RETT. P. TECH
M.87,90

30x180
0008915
FLAVIKER-DAKOTA NATURALE
20 MM R11 RETT. P. TECH
M.100,50

Graphic variations



R11

Colours



30x120
020226912
HERMIONE MIEL
20 MM R11 RETT.
M.87,90

30x120
020226812
HERMIONE BEIGE
20 MM R11 RETT.
M.87,90

INDEX

INTERIORS

Marble

Supreme Hedonism
Supreme Memories
Supreme Treasure
Supreme Evo
Navona

Stone

Double
Rockin'
Blue Savoy
Re_tour
Nordik Stone

Resin

Palette

Solid Colours

Chrome

Concrete

Hyper
Backstage

Metal

Rebel

Wood

Four Seasons
Nordik Wood
Cozy
Flaviker-Dakota
Zen

OUTDOOR

X20 - 20mm

Supreme Memories
Double
Rockin'
Blue Savoy
Still No_w
Nordik Stone
Re_tour
Navona
Salento
Anima

Mineral
Camargue
Limoges
Hyper
Rebel
Four Seasons
Nordik Wood
Cozy
Flaviker-Dakota
Hermione

DECOR

Boiserie
Art Walls
Flow

TECHNICAL INFO

INDEX

INTERIORS

Serie Collections	Colori Colours	Curve 1				Grad. Bordo 1				Bullnose 1				Elemento L 2			
		60x80	80x80	90x90		30x60	30x80	30x90	30x120	30x60	30x80	30x90	30x120	15x60x5	15x80x5	15x90x5	15x120x5
		P. 209,90	P. 239,90	P. 259,90		P. 87,90	P. 97,90	P. 112,90	P. 148,50	P. 87,90	P. 97,90	P. 112,90	P. 148,50	P. 102,50	P. 133,90	P. 148,90	P. 180,50
Supreme Memories	Pulpis Ivory	0020165							0020072				0020068	0012572			
	Breccia Imperiale	0020166							0020073				0020069	0012573			
Double	Plain Beige	0020170							0020085				0020083	0015107			
	Linear Beige	0020168							0020076				0020075	0015105			
	Plain Grey	0020169							0020084				0020080	0015106			
	Linear Grey	0020167							0020078				0020074	0015104			
Rockin'	Desert	0020163							0020063				0020061	0010461			
	Grey	0020164							0020064				0020062	0010462			
Blue Savoy	Moon	0020162							0020053				0020050	0008360			
	Grey	0020160							0020051				0020048	0006340			
	Graphite	0020161							0020052				0020049	0006341			
Still No_W	Sand	0020151							0020016				0020013	0001015			
	Gray	0020152							0020017				0020014	0001016			
	Coal	0020153							0020018				0020015	0001017			
Nordik Stone	Grey	0015691		0020029	0015625		0020029		0015623		0020027					0004239	
	Black	0015907		0020030	0015864		0020030		0015863		0020028					0004240	
	Sand	0015692			0015626				0015624								
Re_Tour	Rope	0015913			0015867				0013046					0006030			
	Fog	0015912			0015866				0013045					0006031			
Navona	Honey Vein	0015700			0015636				0013047					0006350			
	Bone Vein	0020159			0020158				0020157					0012389			
	Honey Cross	0015701			0015637				0013048					0007184			
Salento	Ivoire	0015914	0015982		0015868	0015966			0015963		0012937	0012960	0015947				
	Ocre	0015915	0015983		0015869	0015967			0015964		0012938	0012961	0015948				
	Gris	0015916	0015984		0015870	0015968			0015965		0012939	0012962	0015949				
Anima	Grigio	0015921	0015990		0015976		0015881		0015973		0012944	0006359	0015955				
	Beige	0015919	0015988		0015974		0015879		0015971		0012942	0006357	0015953				
Mineral	Greige	0015697			0015633							0012934	0002392				
	Sand	0015946			0015865							0015305	0015303				
Camargue	Beige	0015987	0016124		0016121		0015878		0016118		0015877		0016111		0016020		
	Ivory	0016126	0016125		0016122		0015879		0016119		0016120		0016112		0016114		
Limoges	Sand		0015985		0015969				0013023				0013016				
Hyper	Silver	0020154							0020022			0020019	0002773				
	Grey	0020155							0020023			0020020	0002774				
	Taupe	0020156							0020024			0020021	0002775				
Rebel	Bronze			0020041		0020038					0020034				0004255		
	Lead			0020043		0020039					0020035				0004256		
	Silver			0020044		0020040					0020036				0004257		
Four Seasons	Chocolate								0020065				0012553	0012204			
	Honey								0020066				0012554	0012205			
	Biscuit								0020067				0012555	0012206			
Nordik Wood	Gold								0020047				0007869	0004818	0006558		
	Beige								0020046				0007868	0004817	0008907		
	Brown														0006559		
Cozy	Havana								0020025				0007866	0003105	0006568		
	Bark								0020026				0007867	0003106			
	Brown														0006569		
Flaviker Dakota	Naturale								0020059				0007870	DKEL13M	0008916		
	Avana								0020060				0007871	DKEL30M			
Hermione	Miel								0015680				0015677			0015743	
	Beige								0015681				0015678			0015744	

Elemento L Grip 2	Griglia 4	Ang. Griglia SX 4	Ang. Griglia DX 4													
				15x60x5	15x80x5	15x90x5	15x120x5	30x120	15x60	15x80	18x90	15x120	15x60	15x80	18x90	15x120
P. 113,90	P. 149,50	P. 164,50	P. 199,90	P. 199,90	P. 194,50	P. 236,50	P. 256,50	P. 290,50	P. 262,90	P. 318,90	P. 338,90	P. 360,50	P. 262,90	P. 318,90	P. 338,90	P. 360,50
0012574					0012576				0012578				0012580			
0012575					0012577				0012579				0012581			
0015111					0015119				0015121				0015123			
0015109					0015113				0015115				0015117			
0015110					0015118				0015120				0015122			
0015108					0015112				0015114				0015116			
0010463					0010465				0010467				0010469			
0010464					0010466				0010468				0010470			
0008361					0008362				0008363				0008364			
0007103					0006342				0006344				0006346			
0007779					0006343				0006345				0006347			
0007082					0001006				0001009				0001012			
0007083					0001007				0001010				0001013			
0007084					0001008				0001011				0001014			
		0007094			0015579		0004242		0015583		0004245		0015581		0004248	
		0007095			0015851		0004243		0015855		0004246		0015854		0004249	
					0015580				0015584				0015852			
0007101					0006032				0006034				0006036			
0007102					0006033				0006035				0006037			
0007104					0006351				0006352				0006353			
0012390					0012391				0012392				0012393			
0007185					0007186				0007187				0007188			
0012963	0015950				0012948	0015922			0012957	0015928			0012954	0015925		
0012964	0015951				0012949	0015923			0012958	0015929			0012955	0015926		
0012965	0015952				0012953	0015924			0012959	0015930			0012956	0015927		
0007073	0015958				0006362	0015933			0006365	0015936			0006368	0015939		
0011103	0015956				0006360	0015931			0006363	0015934			0006366	0015937		
0007062					0002395				0002398				0002401			
0015304					0015300				0015302				0015301			
	0016115		0016021		0016103		0016022		0016106		0016024		0016108		0016025	
	0016116		0016117		0016104		0016105		0016107		0016110		0016109		0016113	
	0013018				0012986				0012990				0012988			
0007089																

BOISERIE

Boiserie
Square Dark
60x120

Supreme
Hedonism
Quarzite Sky
120x280

Palette
Sand
60x120

INDEX

INTERIORS

Marble

Supreme Hedonism
Supreme Memories
Supreme Treasure
Supreme Evo
Navona

Stone

Double
Rockin'
Blue Savoy
Re_tour
Nordik Stone

Resin

Palette

Solid Colours

Chrome

Concrete

Hyper
Backstage

Metal

Rebel

Wood

Four Seasons
Nordik Wood
Cozy
Flaviker-Dakota
Zen

OUTDOOR

X20 - 20mm

Supreme Memories	Mineral
Double	Camargue
Rockin'	Limoges
Blue Savoy	Hyper
Still No_w	Rebel
Nordik Stone	Four Seasons
Re_tour	Nordik Wood
Navona	Cozy
Salento	Flaviker-Dakota
Anima	Hermione

DECOR

Boiserie
Art Walls
Flow

TECHNICAL INFO

Pasta bianca da rivestimento
White body wall tiles

8,5 mm

60x120

nat



Complete
Collection



White

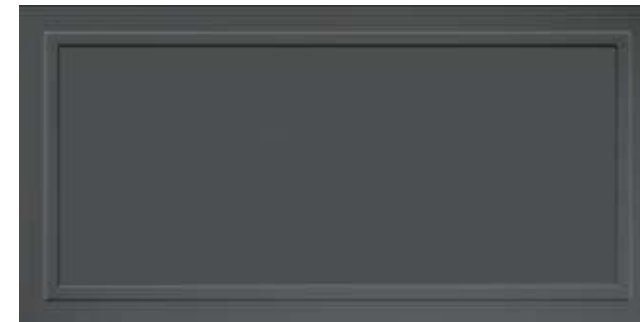

Dark



Beige



Green

White



60x120
0017923
NAT. R.
M. 90,90

8,5 mm

Square White



60x120
0017927
NAT. R.
M. 90,90

8,5 mm

Beige



60x120
0017926
NAT. R.
M. 90,90

8,5 mm

Dark



60x120
0017925
NAT. R.
M. 90,90

8,5 mm

Square Dark



60x120
0017928
NAT. R.
M. 90,90

8,5 mm

Green



60x120
0017924
NAT. R.
M. 90,90

8,5 mm

*** 2x60**
0017930
TERMINALE WHITE
P. 19,50

8,5 mm

*** 2x60**
0017933
TERMINALE BEIGE
P. 19,50

8,5 mm

*** 2x60**
0017932
TERMINALE DARK
P. 19,50

8,5 mm

*** 2x60**
0017931
TERMINALE GREEN
P. 19,50

8,5 mm

10x60
0017934
BATTISCOPA WHITE
P. 22,90

8,5 mm

10x60
0017937
BATTISCOPA BEIGE
P. 22,90

8,5 mm

10x60
0017936
BATTISCOPA DARK
P. 22,90

8,5 mm

10x60
0017935
BATTISCOPA GREEN
P. 22,90

8,5 mm

*Lato superiore smaltato.
Glazed upper side.



Supreme Hedonism
Silver Roots Nat.
60x120

Boiserie
Terminale White Nat.
2x60

Boiserie
Square White
Nat.
60x120

Boiserie
Batt. White
Nat.
10x60

Palette
Concrete
60x120



Palette
Ash
60x120

Boiserie
Green
60x120

Four Seasons
Honey
20x120

PASTA BIANCA DA RIVESTIMENTO
WHITE BODY WALL TILES

CLASSIFICAZIONE SECONDO NORME EN 14411 (ISO 13006) ALLEGATO L GRUPPO BIII
WHITE BODY WALL TILES - CLASSIFICATION IN ACCORDANCE WITH EN 14411 (ISO 13006) ANNEX L GROUP BIII

INDEX

INTERIORS

Marble

Supreme Hedonism
Supreme Memories
Supreme Treasure
Supreme Evo
Navona

Stone

Double
Rockin'
Blue Savoy
Re_tour
Nordik Stone

Resin

Palette

Solid Colours

Chrome

Concrete

Hyper
Backstage

Metal

Rebel

Wood

Four Seasons
Nordik Wood
Cozy
Flaviker-Dakota
Zen

OUTDOOR

X20 - 20mm

Supreme Memories
Double
Rockin'
Blue Savoy
Still No_w
Nordik Stone
Re_tour
Navona
Salento
Anima

Mineral
Camargue
Limoges
Hyper
Rebel
Four Seasons
Nordik Wood
Cozy
Flaviker-Dakota
Hermione

DECOR

Boiserie
Art Walls
Flow

TECHNICAL INFO

ART WALLS



Art Walls
Frost Lux
120x280

Hyper
White
60x120

Gres porcellanato
Porcelain tiles

6 mm 120x280 nat/lux/soft
 60x120 nat/lux



Complete
Collection



Tapis



Frost



Drape



Metal



Beyond



Degradè



Dripping



Glass



Fresco



Shadow



Landscape

INDEX

INTERIORS

Marble

Supreme Hedonism
Supreme Memories
Supreme Treasure
Supreme Evo
Navona

Stone

Double
Rockin'
Blue Savoy
Re_tour
Nordik Stone

Resin

Palette

Solid Colours

Chrome

Concrete

Hyper
Backstage

Metal

Rebel

Wood

Four Seasons
Nordik Wood
Cozy
Flaviker-Dakota
Zen

OUTDOOR

X20 - 20mm

Supreme Memories
Double
Rockin'
Blue Savoy
Still No_w
Nordik Stone
Re_tour
Navona
Salento
Anima

Mineral
Camargue
Limoges
Hyper
Rebel
Four Seasons
Nordik Wood
Cozy
Flaviker-Dakota
Hermione

DECOR

Boiserie
Art Walls
Flow

TECHNICAL INFO



Double
Linear Beige
60x120

Art Walls
Tapis
60x120

Double
Linear Mint
60x120

Tapis

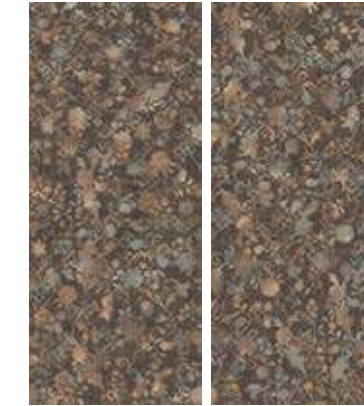

120x280
6 mm NAT. R. 0014135 * M. 152,90



60x120
6 mm NAT. R. 0014664 ** M. 91,90

* Articolo composto da 2 pattern grafici diversi miscelati in modo casuale. Non si garantisce pertanto la presenza costante di tutti i soggetti.

This item is produced with 2 different graphic patterns, randomly packed and delivered.

Ripresa grafica tra le due lastre contenuta entro una tolleranza di 3 cm.

Graphic clearance among the two slabs ranging within 3 cm.

** Articolo composto da pattern grafici diversi che non prevedono agganci tra loro e miscelati in modo casuale. Non si garantisce pertanto la presenza costante di tutti i soggetti.

This item is produced with different graphic patterns, randomly packed and delivered.

INDEX

INTERIORS

Marble

Supreme Hedonism
Supreme Memories
Supreme Treasure
Supreme Evo
Navona

Stone

Double
Rockin'
Blue Savoy
Re_tour
Nordik Stone

Resin

Palette

Solid Colours

Chrome

Concrete

Hyper
Backstage

Metal

Rebel

Wood

Four Seasons
Nordik Wood
Cozy
Flaviker-Dakota
Zen

OUTDOOR

X20 - 20mm

Supreme Memories	Mineral
Double	Camargue
Rockin'	Limoges
Blue Savoy	Hyper
Still No_w	Rebel
Nordik Stone	Four Seasons
Re_tour	Nordik Wood
Navona	Cozy
Salento	Flaviker-Dakota
Anima	Hermione

DECOR

Boiserie
Art Walls
Flow

TECHNICAL INFO

Frost



120x280
6 mm LUX RETT. **0014138 *** M. 183,50

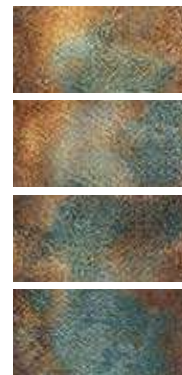

60x120
6 mm LUX RETT. **0014665 **** M. 112,90

* Articolo composto da 2 pattern grafici diversi che non prevedono agganci tra loro e miscelati in modo casuale. Non si garantisce pertanto la presenza costante di tutti i soggetti.
This item is produced with 2 different graphic patterns, randomly packed and delivered.

** Articolo composto da pattern grafici diversi che non prevedono agganci tra loro e miscelati in modo casuale. Non si garantisce pertanto la presenza costante di tutti i soggetti.
This item is produced with different graphic patterns, randomly packed and delivered.

Drape



120x280
6 mm SLAB A SOFT RETT. **0014136** M. 183,50



120x280
6 mm SLAB B SOFT RETT. **0014137** M. 183,50

Ripresa grafica tra le due lastre contenuta entro una tolleranza di 3 cm.
Graphic clearance among the two slabs ranging within 3 cm.

INDEX

INTERIORS

Marble

- Supreme Hedonism
- Supreme Memories
- Supreme Treasure
- Supreme Evo
- Navona

Stone

- Double
- Rockin'
- Blue Savoy
- Re_tour
- Nordik Stone

Resin

- Palette

Solid Colours

- Chrome

Concrete

- Hyper
- Backstage

Metal

- Rebel

Wood

- Four Seasons
- Nordik Wood
- Cozy
- Flaviker-Dakota
- Zen

OUTDOOR

X20 - 20mm

- | | |
|------------------|-----------------|
| Supreme Memories | Mineral |
| Double | Camargue |
| Rockin' | Limoges |
| Blue Savoy | Hyper |
| Still No_w | Rebel |
| Nordik Stone | Four Seasons |
| Re_tour | Nordik Wood |
| Navona | Cozy |
| Salento | Flaviker-Dakota |
| Anima | Hermione |

DECOR

- Boiserie
- Art Walls
- Flow

TECHNICAL INFO

Metal



120x280
6 mm NAT. RETT. **0014134 *** M. 152,90

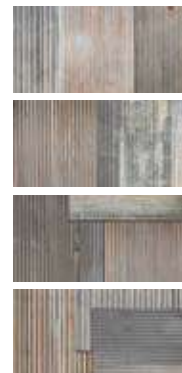

60x120
6 mm NAT. RETT. **0014663 **** M. 91,90

* Articolo composto da 2 pattern grafici diversi che non prevedono agganci tra loro e miscelati in modo casuale. Non si garantisce pertanto la presenza costante di tutti i soggetti.
This item is produced with 2 different graphic patterns, randomly packed and delivered.

** Articolo composto da pattern grafici diversi che non prevedono agganci tra loro e miscelati in modo casuale. Non si garantisce pertanto la presenza costante di tutti i soggetti.
This item is produced with different graphic patterns, randomly packed and delivered.

Beyond



120x280
6 mm LUX RETT. **0010092 *** M. 183,50



60x120
6 mm LUX RETT. **0012584 **** M. 112,90

* Articolo composto da 2 pattern grafici diversi che non prevedono agganci tra loro e miscelati in modo casuale. Non si garantisce pertanto la presenza costante di tutti i soggetti.
This item is produced with 2 different graphic patterns, randomly packed and delivered.

** Articolo composto da pattern grafici diversi che non prevedono agganci tra loro e miscelati in modo casuale. Non si garantisce pertanto la presenza costante di tutti i soggetti.
This item is produced with different graphic patterns, randomly packed and delivered.

INDEX

INTERIORS

Marble

- Supreme Hedonism
- Supreme Memories
- Supreme Treasure
- Supreme Evo
- Navona

Stone

- Double
- Rockin'
- Blue Savoy
- Re_tour
- Nordik Stone

Resin

- Palette

Solid Colours

- Chrome

Concrete

- Hyper
- Backstage

Metal

- Rebel

Wood

- Four Seasons
- Nordik Wood
- Cozy
- Flaviker-Dakota
- Zen

OUTDOOR

X20 - 20mm

- | | |
|------------------|-----------------|
| Supreme Memories | Mineral |
| Double | Camargue |
| Rockin' | Limoges |
| Blue Savoy | Hyper |
| Still No_w | Rebel |
| Nordik Stone | Four Seasons |
| Re_tour | Nordik Wood |
| Navona | Cozy |
| Salento | Flaviker-Dakota |
| Anima | Hermione |

DECOR

- Boiserie
- Art Walls
- Flow

TECHNICAL INFO

Degradè



120x280
6 mm LUX RETT. 0010091 * M. 183,50

Dripping



120x280
6 mm LUX RETT. 0010571 * M. 183,50



60x120
6 mm LUX RETT. 0012586 ** M. 112,90

* Articolo composto da 2 pattern grafici diversi che non prevedono agganci tra loro e miscelati in modo casuale. Non si garantisce pertanto la presenza costante di tutti i soggetti.
This item is produced with 2 different graphic patterns, randomly packed and delivered.

* Articolo composto da 2 pattern grafici diversi che non prevedono agganci tra loro e miscelati in modo casuale. Non si garantisce pertanto la presenza costante di tutti i soggetti.
This item is produced with 2 different graphic patterns, randomly packed and delivered.

** Articolo composto da pattern grafici diversi che non prevedono agganci tra loro e miscelati in modo casuale. Non si garantisce pertanto la presenza costante di tutti i soggetti.
This item is produced with different graphic patterns, randomly packed and delivered.

INDEX

INTERIORS

Marble

Supreme Hedonism
Supreme Memories
Supreme Treasure
Supreme Evo
Navona

Stone

Double
Rockin'
Blue Savoy
Re_tour
Nordik Stone

Resin

Palette

Solid Colours

Chrome

Concrete

Hyper
Backstage

Metal

Rebel

Wood

Four Seasons
Nordik Wood
Cozy
Flaviker-Dakota
Zen

OUTDOOR

X20 - 20mm

Supreme Memories
Double
Rockin'
Blue Savoy
Still No_w
Nordik Stone
Re_tour
Navona
Salento
Anima

Mineral
Camargue
Limoges
Hyper
Rebel
Four Seasons
Nordik Wood
Cozy
Flaviker-Dakota
Hermione

DECOR

Boiserie
Art Walls
Flow

TECHNICAL INFO

Glass



120x280
6 mm LUX RETT. **0010570** M. 183,50



60x120
6 mm LUX RETT. **0012585 **** M. 112,90

** Articolo composto da pattern grafici diversi che non prevedono agganci tra loro e miscelati in modo casuale. Non si garantisce pertanto la presenza costante di tutti i soggetti.
This item is produced with different graphic patterns, randomly packed and delivered.

Fresco



120x280
6 mm NAT. RETT. **0010090 *** M. 152,90



60x120
6 mm NAT. RETT. **0012583 **** M. 91,90

* Articolo composto da 2 pattern grafici diversi che non prevedono agganci tra loro e miscelati in modo casuale. Non si garantisce pertanto la presenza costante di tutti i soggetti.
This item is produced with 2 different graphic patterns, randomly packed and delivered.

** Articolo composto da pattern grafici diversi che non prevedono agganci tra loro e miscelati in modo casuale. Non si garantisce pertanto la presenza costante di tutti i soggetti.
This item is produced with different graphic patterns, randomly packed and delivered.

INDEX

INTERIORS

Marble

- Supreme Hedonism
- Supreme Memories
- Supreme Treasure
- Supreme Evo
- Navona

Stone

- Double
- Rockin'
- Blue Savoy
- Re_tour
- Nordik Stone

Resin

- Palette

Solid Colours

- Chrome

Concrete

- Hyper
- Backstage

Metal

- Rebel

Wood

- Four Seasons
- Nordik Wood
- Cozy
- Flaviker-Dakota
- Zen

OUTDOOR

X20 - 20mm

- | | |
|------------------|-----------------|
| Supreme Memories | Mineral |
| Double | Camargue |
| Rockin' | Limoges |
| Blue Savoy | Hyper |
| Still No_w | Rebel |
| Nordik Stone | Four Seasons |
| Re_tour | Nordik Wood |
| Navona | Cozy |
| Salento | Flaviker-Dakota |
| Anima | Hermione |

DECOR

- Boiserie
- Art Walls
- Flow

TECHNICAL INFO

Shadow



120x280
6 mm NAT. RETT. **0010089 *** M. 152,90



60x120
6 mm NAT. RETT. **0012582 **** M. 91,90

* Articolo composto da 2 pattern grafici diversi che non prevedono agganci tra loro e miscelati in modo casuale. Non si garantisce pertanto la presenza costante di tutti i soggetti.
This item is produced with 2 different graphic patterns, randomly packed and delivered.

** Articolo composto da pattern grafici diversi che non prevedono agganci tra loro e miscelati in modo casuale. Non si garantisce pertanto la presenza costante di tutti i soggetti.
This item is produced with different graphic patterns, randomly packed and delivered.

Landscape



120x280
6 mm NAT. RETT. **0010088 *** M. 152,90

* Articolo composto da 2 pattern grafici diversi che non prevedono agganci tra loro e miscelati in modo casuale. Non si garantisce pertanto la presenza costante di tutti i soggetti.
This item is produced with 2 different graphic patterns, randomly packed and delivered.

GRES PORCELLANATO
PORCELAIN TILES
CLASSIFICAZIONE SECONDO NORME EN 14411 (ISO 13006) ALLEGATO G GRUPPO BIa GL
CLASSIFICATION IN ACCORDANCE WITH EN 14411 (ISO 13006) ANNEX G GROUP BIa GL

INDEX

INTERIORS

Marble

- Supreme Hedonism
- Supreme Memories
- Supreme Treasure
- Supreme Evo
- Navona

Stone

- Double
- Rockin'
- Blue Savoy
- Re_tour
- Nordik Stone

Resin

- Palette

Solid Colours

- Chrome

Concrete

- Hyper
- Backstage

Metal

- Rebel

Wood

- Four Seasons
- Nordik Wood
- Cozy
- Flaviker-Dakota
- Zen

OUTDOOR

X20 - 20mm

- | | |
|------------------|-----------------|
| Supreme Memories | Mineral |
| Double | Camargue |
| Rockin' | Limoges |
| Blue Savoy | Hyper |
| Still No_w | Rebel |
| Nordik Stone | Four Seasons |
| Re_tour | Nordik Wood |
| Navona | Cozy |
| Salento | Flaviker-Dakota |
| Anima | Hermione |

DECOR

- Boiserie
- Art Walls
- Flow

TECHNICAL INFO

FLOW



Flow
White
6x25

Flow
Tangerine
6x25

Four Seasons
Honey
26x200

Pasta bianca da rivestimento
White body wall tiles



Complete
Collection

8,5 mm

6x25

satin/glossy



White



Watery



Ocean

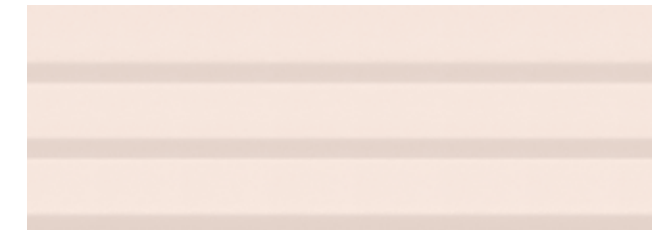

Powder

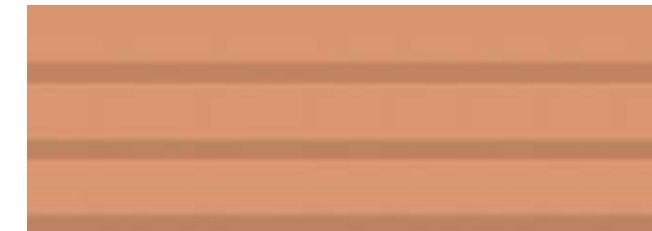

Tangerine

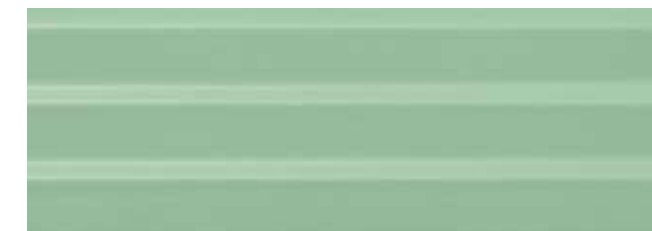

Mint

INDEX

INTERIORS

Marble

Supreme Hedonism
Supreme Memories
Supreme Treasure
Supreme Evo
Navona

Stone

Double
Rockin'
Blue Savoy
Re_tour
Nordik Stone

Resin

Palette

Solid Colours

Chrome

Concrete

Hyper
Backstage

Metal

Rebel

Wood

Four Seasons
Nordik Wood
Cozy
Flaviker-Dakota
Zen

OUTDOOR

X20 - 20mm

Supreme Memories
Double
Rockin'
Blue Savoy
Still No_w
Nordik Stone
Re_tour
Navona
Salento
Anima

Mineral
Camargue
Limoges
Hyper
Rebel
Four Seasons
Nordik Wood
Cozy
Flaviker-Dakota
Hermione

DECOR

Boiserie
Art Walls
Flow

TECHNICAL INFO



8,5 mm



6x25
0011933
WHITE SATIN
M 76,50



6x25
0011940
WHITE GLOSSY
M 76,50

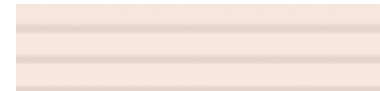

6x25
0011934
POWDER SATIN
M 76,50



6x25
0011941
POWDER GLOSSY
M 76,50



6x25
0011938
TANGERINE SATIN
M 76,50



6x25
0011945
TANGERINE GLOSSY
M 76,50

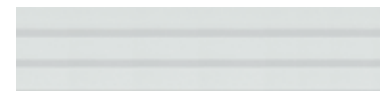

6x25
0011935
WATERY SATIN
M 76,50



6x25
0011942
WATERY GLOSSY
M 76,50



6x25
0011936
MINT SATIN
M 76,50



6x25
0011943
MINT GLOSSY
M 76,50



6x25
0011939
OCEAN SATIN
M 76,50



6x25
0011946
OCEAN GLOSSY
M 76,50

La struttura 3D FLOW è asimmetrica e consente di ottenere diversi effetti in parete a seconda del verso di posa. Si raccomanda pertanto di fare attenzione durante l'installazione del prodotto.
FLOW has an asymmetrical 3D structure that creates different effects depending on its orientation. Please pay attention to this when installing the product.

PASTA BIANCA DA RIVESTIMENTO
WHITE BODY WALL TILES

CLASSIFICAZIONE SECONDO NORME EN 14411 (ISO 13006) ALLEGATO L GRUPPO BIII
WHITE BODY WALL TILES - CLASSIFICATION IN ACCORDANCE WITH EN 14411 (ISO 13006) ANNEX L GROUP BIII

INDEX

INTERIORS

Marble

Supreme Hedonism
Supreme Memories
Supreme Treasure
Supreme Evo
Navona

Stone

Double
Rockin'
Blue Savoy
Re_tour
Nordik Stone

Resin

Palette

Solid Colours

Chrome

Concrete

Hyper
Backstage

Metal

Rebel

Wood

Four Seasons
Nordik Wood
Cozy
Flaviker-Dakota
Zen

OUTDOOR

X20 - 20mm

Supreme Memories
Double
Rockin'
Blue Savoy
Still No_w
Nordik Stone
Re_tour
Navona
Salento
Anima

Mineral
Camargue
Limoges
Hyper
Rebel
Four Seasons
Nordik Wood
Cozy
Flaviker-Dakota
Hermione

DECOR

Boiserie
Art Walls
Flow

TECHNICAL INFO

TECHNICAL INFO

Informazioni tecniche



Installation and cleaning advice

Consigli di posa e pulizia

p.274

General sales terms and conditions

Condizioni generali di vendita



Technical characteristics

Caratteristiche tecniche

p.279

Packaging

Imballi



Eco-sustainability and certifications

Eco-sostenibilità e certificazioni

Consultation Guide

Nome articolo
Item name

Zoom su grafica
Zoom on graphics

Bianco Vagli

Spessore
Thickness

6 mm

120x280	LUX 3D R. SOFT. R.	0014876 0011824	M 138,50 M 107,50
---------	-----------------------	--------------------	----------------------

Formato
Size

Codice articolo
Item code

Finiture
Finishes

CATEGORIA PREZZO:
M= prezzo espresso in Euro da calcolarsi al mq
P= prezzo espresso in Euro da calcolarsi al pezzo

Pricing categories:
M= price in euro per square meter
P= price in euro per unit

VARIAZIONE CROMATICA
Colour shade variation
Variation de nuances
Farbabweichung
Variación cromática
ИЗМЕНЕНИЕ ЦВЕТА



V1 ASPETTO UNIFORME
V1 uniform appearance
V1 aspect uniforme
V1 einheitliche Optik
V1 aspecto uniforme
V1 ОДНОРОДНЫЙ ВИД



V2 LIEVE VARIAZIONE
V2 minimal variation
V2 légère variation
V2 leichte Farbabweichung
V2 variación ligera
V2 ЛЕГКОЕ ИЗМЕНЕНИЕ



V3 MODERATA VARIAZIONE
V3 moderate variation
V3 variation modérée
V3 mässige Farbabweichung
V3 variación moderada
V3 УМЕРЕННОЕ ИЗМЕНЕНИЕ



V4 FORTE VARIAZIONE
V4 substantial variation
V4 effet dénuancé très accentué
V4 starke Farbabweichung
V4 variación evidente
V4 СИЛЬНОЕ ИЗМЕНЕНИЕ

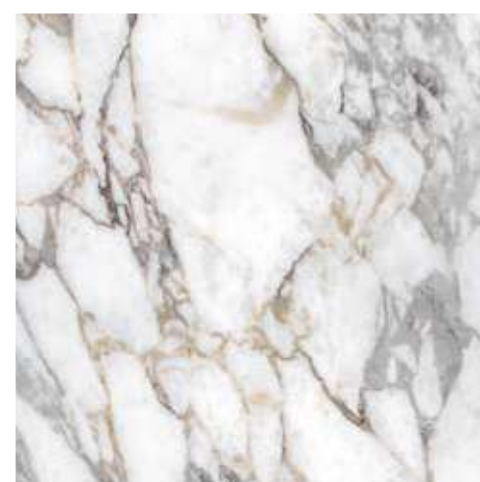

INDEX

INTERIORS

Marble

Supreme Hedonism
Supreme Memories
Supreme Treasure
Supreme Evo
Navona

Stone

Double
Rockin'
Blue Savoy
Re_tour
Nordik Stone

Resin

Palette

Solid Colours

Chrome

Concrete

Hyper
Backstage

Metal

Rebel

Wood

Four Seasons
Nordik Wood
Cozy
Flaviker-Dakota
Zen

OUTDOOR

X20 - 20mm

Supreme Memories
Double
Rockin'
Blue Savoy
Still No_w
Nordik Stone
Re_tour
Navona
Salento
Anima

Mineral
Camargue
Limoges
Hyper
Rebel
Four Seasons
Nordik Wood
Cozy
Flaviker-Dakota
Hermione

DECOR

Boiserie
Art Walls
Flow

TECHNICAL INFO

INDEX

INTERIORS

Marble

Supreme Hedonism
Supreme Memories
Supreme Treasure
Supreme Evo
Navona

Stone

Double
Rockin'
Blue Savoy
Re_tour
Nordik Stone

Resin

Palette

Solid Colours

Chrome

Concrete

Hyper
Backstage

Metal

Rebel

Wood

Four Seasons
Nordik Wood
Cozy
Flaviker-Dakota
Zen

OUTDOOR

X20 - 20mm

Supreme Memories
Double
Rockin'
Blue Savoy
Still No_w
Nordik Stone
Re_tour
Navona
Salento
Anima

Mineral
Camargue
Limoges
Hyper
Rebel
Four Seasons
Nordik Wood
Cozy
Flaviker-Dakota
Hermione

DECOR

Boiserie
Art Walls
Flow

TECHNICAL INFO

General sales terms and conditions

1) APPROVAL - All orders that we receive are considered to be binding only after our written confirmation has been issued.

2) DELIVERY - The materials are intended as delivered upon loading at our warehouses. All transport risks, including missing pieces, breakage, deterioration and tampering are the sole responsibility of the Client, even if the price agreed upon is carriage free, FOB, ar C&F. Agreements with forwarding agents are intended as concluded in the name of and on behalf of the Client, who hereby confirms and accepts their terms and conditions.

3) TERMS OF DELIVERY - The terms of delivery are indicative, eventual delays in the delivery, interruptions, or total or partial suspensions of the supply do not allow any right to indemnification or compensation for damages.

4) DISPUTES - The guarantee of the goods is limited only and exclusively to first rate materials, with a tolerance of approximately 5%. The difference in shades of colour cannot be declared as a material defect. Eventual complaints regarding the quality or the type of material must be submitted within 8 days from the date of delivery. The purchaser agrees to make available the disputed lots in order that the declared defects may be controlled. In any case, the installation exonerates the manufacturer from any liability. Eventual manufacturing defects or quality defects in the goods, where declared according to law and ascertained or recognized, give right only to the replacement of the defective materials, provided that the goods have been returned previously and the written authorization of the return operation has been issued, the resolution of the contract as well as any compensation for damages is peremptorily waived and excluded.

5) DIMENSIONS AND TONALITY - Our materials are classified as products fired at high temperatures and as such may present discrepancies between the dimensions declared and those actually delivered. The same applies for differences in colours within the same production lot. Therefore, the client may not present a dispute regarding above mentioned product characteristic.

6) PACKAGING AND QUANTITY - The good condition of the packaging and cartons as well as the quantity delivered are verified upon acceptance of the goods by the forwarding agent. The forwarding agent declares himself responsible for the condition and quality of the goods upon signing the packing list. In case of missing pieces of breakage, the purchaser must ask for eventual damages or compensation from the forwarding agent.

7) RETURNS - For no reason will purchaser be able to return the material without our express prior written authorization and all the costs of the return will be assumed by the Client.

8) CANCELLATIONS - Order cancellations will not accepted if the material has already been produced or if the production has already begun, and more so if the materials have already been shipped. In any case, the Client is obliged to pay the entire sum of the supply if the order is cancelled. If the acceptance of the cancellation is feasible, the Client will be peremptorily obliged to reimburse all the expenses sustained by the producer up to that moment.

9) PRICES - The prices on our price list are not binding. We reserve the right to modify prices before accepting an order.

10) PAYMENT - Payments must be made only in our main office. Delays of more than 10 days for each payment due or insufficient funds during rhe same term of a check, whether endorsed of transferred, or issued by the customer, constitutes bad debt. In this case, we reserve the right to suspend supply and annual all ongoing relations, immediately require total payment of all ongoing relations; require total payment of each credit and to make legal recourse, whether executive or precautionary, as well as request compensation for damages. In any case, after 10 days any payment due,we are authorized to issue an on-sight draft with expenses without notice. Furthermore, annual penalty interest will accumulate on the expired debt to be calculated according to the current “Prime rate” plus five (%) percentage points.

11) MINIMUM PACKAGING REQUIREMENTS - Sales of less than one box will not be allowed.

12) SELLER'S LIEN - The material, even is shipped and regularly invoiced, remains our property until payment in full of the invoice itself, even in case of passage or sale to third parties.

13) PLACE OF JURISDICTION - For any eventual dispute, the only place of jurisdiction will be the Modena Tribunal.

Servizi di logistica

ANNULLAMENTO ORDINI - per l'annullamento autorizzato di ordini di materiali già consegnati al nostro deposito, e per resi autorizzati, verrà addebitato il 15% del valore imponibile, con fisso minimo di 50€, per contributo spese di trasporto e riselezione.

ORDINI DI PICCOLE QUANTITÀ - per ordini di fondi, gradini o battiscopa inferiori ai 5 colli complessivi verrà richiesto un contributo di spese di packaging e movimentazione pari a 20€. **SPALLETTIZZATO** - per ordini di metratura inferiore al pallet completo, verrà applicata una maggiorazione pari a 1,80 €/m² e 3,00 €/m² per la serie X20.

CONSEGNE URGENTI - per preparazione di ordini entro le 24 ore, con un limite massimo di 2 articoli totali, verrà addebitata una maggiorazione di 30€ netta fissa.

Imballaggi

ADDEBITO - Gli imballaggi speciali saranno addebitati al costo visibile nella tabella riepilogativa.

RESO - Gli imballi dei formati 160x320 e 120x280 potranno essere resi e riaccreditati a condizione che vengano restituiti in buono stato. Nulla potrà essere riconosciuto per imballi non più riutilizzabili o di formati di dimensioni inferiori.

Condizioni generali di vendita

1) APPROVAZIONE - Gli ordini pervenutici sono per noi impegnativi solo dopo la nostra conferma scritta.

2) CONSEGNA - La consegna del materiale s'intende avvenuta a carico effettuato presso i nostri magazzini. Tutti i rischi di trasporto, compresi ammanchi, rotture, deterioramenti e manomissioni sono a carico del Committente anche se il prezzo pattuito è franco di porto, FOB o C&F. Gli accordi con spedizionieri s'intendono sempre conclusi in nome e per conto del Committente che fin d'ora ratifica ed accetta l'operato.

3) TERMINI DI CONSEGNA - I termini di consegna hanno carattere indicativo, eventuali ritardi nelle consegne, interruzioni, sospensioni totali o parziali delle forniture non daranno diritto ad indennizzi o risarcimento danni.

4) CONTESTAZIONI - La garanzia della merce è limitata al solo, ed esclusivamente, materiale di prima scelta, con una tolleranza del 5% circa. Le differenze di tonalità non potranno essere denunciate come vizio del materiale. Eventuali reclami in merito alla qualità, tipo del materiale, dovranno pervenirci entro 8 giorni dalla data di consegna. Il compratore s'impegna a tenere a disposizione le partite contestate così da consentire il controllo dei difetti denunciati, in ogni caso la posa in opera ci esonera da qualsiasi responsabilità. Eventuali vizi o difetti di qualità della merce, ove siano denunciati nei termini di legge ed accertati o riconosciuti, danno diritto solamente alla sostituzione dei materiali difettosi, a condizione della preventiva restituzione delle merci contestate, e, su autorizzazione scritta dell'operazione di resa, restando tassativamente esclusi la risoluzione del contratto e qualsiasi risarcimento danni.

5) DIMENSIONI E TONALITÀ - I nostri materiali sono da classificarsi fra i prodotti cotti ad alta temperatura e come tali possono presentare differenze tra le dimensioni dichiarate e quelle effettivamente consegnate. Così si dica per le differenze di tono all'interno della medesima partita. Quanto sopra perciò non potrà essere oggetto di reclamo da parte del committente.

6) IMBALLO E QUANTITÀ - Il buono stato degli imballi e della loro confezione nonchè della quantità consegnata resta accertato con l'accettazione della merce da parte del vettore. Questi, firmando la Bolla di Accompagnamento, si rende responsabile del buono stato del materiale e del quantitativo. Il compratore nel caso si verifichino rotture ed ammanchi dovrà chiedere eventuali danni o risarcimenti al vettore.

7) RESI - Per nessuna ragione l'acquirente potrà restituire il materiale senza nostra espressa preventiva autorizzazione scritta e tutte le spese sono a carico del Committente.

8) ANNULLI - Non verranno accettati annullamenti di ordini se il materiale è già stato prodotto o se è già stata avviata la lavorazione e molto più se è già stata effettuata la spedizione. L'annullamento dell'ordine comporterà in ogni caso l'obbligo da parte del Committente di pagare l'intera fornitura. Nel caso che sia fattibile l'accettazione dell'annullamento il Cliente sarà tassativamente tenuto a rifondere tutte le spese sostenute dal produttore fino a quel momento.

9) PREZZI - I prezzi riportati sui nostri listini non sono per noi impegnativi. Ci riserviamo il diritto di modificarli prima dell'accettazione dell'ordine.

10) PAGAMENTI - I pagamenti devono essere effettuati solo presso la nostra sede. Il ritardo di 10 giorni di ogni pagamento dovuto, o la mancata copertura nel termine stesso di un titolo di credito, girato o ceduto o emesso dal committente, costituisce grado di insolvenza. In tal caso sarà nostra facoltà sospendere le forniture ed annullare ogni rapporto in corso; immediatamente esigere l'integrale pagamento di ogni rapporto in corso; esigere l'integrale pagamento di ogni nostro credito ed agire giudizialmente al riguardo, in via esecutiva o cautelare nonchè per il risarcimento danni; in ogni caso, trascorsi 10 giorni da ogni pagamento dovuto, siamo autorizzati a emettere tratta a vista con spese senza preavviso. Inoltre decorreranno sul debito scaduto gli interessi moratori annui calcolati nella misura del tasso “prime rate” corrente maggiorato di 5 punti percentuali.

11) UNITÀ MINIMA DI VENDITA - Non si effettuano vendite inferiori alla scatola.

12) RISERVATO DOMINIO - Il materiale anche se spedito e regolarmente fatturato resta di nostra proprietà fino al pagamento totale della fornitura medesima anche in caso di passaggio o vendita terzi.

13) FORO COMPETENTE - Per qualsiasi controversia sarà esclusivamente competente il foro di Modena.

Conditions générales de vente

1) ACCEPTATION - Les commandes parvenues ne seront valables de manière définitive qu’après confirmation écrite de notre part.

2) LIVRAISON - La livraison du matériel est à considérer effectuée au moment du chargement dans nos entrepôts. Tous les risques de transport, tels que les manques, les casses ,détériorations ou endommagements sont à la charge de l’Acheteur, même lorsque le prix convenu est franco , FOB ou C&F. Les accords conclus avec les transporteurs sont à considérer toujours au nom et pour compte de l’Acheteur, qui confirme et accepte le conditions au préalable.

3) DÉLAIS DE LIVRAISON - Les délais de livraison ont un caractère indicatif; les éventuels retards de livraisons, interruptions, suspensions totales ou partielles des fournitures ne donneront droit à aucun dédommagement ou remboursement et intérêts.

4) RECLAMATIONS - La garantie de la marchandise se limite seulement et exclusivement au materiel de premier choix, avec une marge de tolérance de 5% environ. Les différences de nuances ne pourront être dénoncées comme vice du matériel. Les éventuelles réclamations relatives à la qualité, au type de matériel, devront nous parvenir dans les 8 jours à partir du jour de livraison. L’Acheteur s’engage à mettre à disposition les parties contestées de manière à permettre le contrôle des défauts déclarés, sachant que la pose nous libère quoiqu’il en soit de toute responsabilité. Les éventuels vices ou défauts de qualité de la marchandise, si déclarés en vertu des termes de loi et confirmés ou reconnus, ne donnent droit qu’a la substitution des matériaux défectueux, à condition que les marchandises contestées ne soient rendues préalablement et, sur autorisation écrite de l’opération de restitution, en renonçant et en excluant ainsi de manière formelle la résolution du contrat tout comme les éventuels dommages et intérêts.

5) DIMENSIONS ET NUANCES - Nos matériels se classent parmi les produits cuits à haute températures et peuvent présenter en tant que tels des différences entre les dimensions déclarées et celles effectivement livrées.

C’est ainsi que sont considérées les différences de nuance à l’intérieur d’un même lot. C’est pourquoi, en vertu des conditions présentées précédemment, ceci ne pourra faire l’objet d’aucune réclamation de la part de l’Acheteur.

6) EMBALLAGE ET QUANTITES - Le bon état des emballages, ainsi que de la quantité livrée est confirmé après acceptation de la marchandise de la part du transporteur. Ce dernier, en signant le Bon de Livraison, se tient responsable du bon état du matériel et de la quantité. En cas de casses ou manques, l’acheteur devra demander des éventuels dommages et intérêts ou dédommagements au transporteur.

7) RESTITUTIONS - En aucun cas l’Acheteur ne pourra rendre la matériel sans préalablement recevoir une autorisation écrite de notre part et tous les frais sont à la charge de l’Acheteur.

8) ANNULLATIONS - Aucune annulation de commandes ne sera acceptée si le matériel a déjà été produit ou si la phase de production a déjà été commencé, ni même si la livraison a déjà été effectuée. L’annulation de la commande comportera dans tous les cas l’obligation de la part de l’Acheteur de payer la totalité de la marchandise. Au cas ou l’acceptation de l’annulation est faisable, le Client sera formellement tenu à recouvrir tous les frais engendrés par le producteur jusqu’alors.

9) PRIX - Les prix reportés sur nos catalogues ne sont pas définitifs. Nous nous réservons le droit de les modifier avant l’acceptation de la commande.

10) PAIEMENTS - Les paiements ne doivent être effectués qu’auprès de notre siège. Le retard de plus de 10 jours de tout paiement dû ou la non couverture dans le même délai d’un titre de crédit, transféré ou cédé,ou bien émis par l’Acheteur, consitue un niveau d’insolvabilité. Dans ce cas, il est en notre pouvoir de suspendre les livraisons et annuler tout rapport en cours; d’exiger le paiement intégral et immédiat de nos crédits; d’exiger le paiement intégral de tout en notre faveur et d’agir judiciairement à cet égard, de manière exécutive ou préventive ainsi que pour les dommages et intérêts. Dans tous les cas, aussitôt qu’un paiement du dépasse le délai des 10 jours, nous sommes autorisés à émettre une traite à vue avec frais sans préavis. En outre, les intérêts moratoires annuels calculés en fonction du taux “premiers versements” courant majoré à 5 points pourcents, prendrant effet sur le débit dépassé.

11) MINIMUM UNITE DE VENTE - Aucune vente inférieure à la boîte ne peut être effectuée.

12) DOMAINE RÉSERVÉ - Le matériel, même si livré et régulièrement facturé reste notre propriété jusqu’au paiement total de ladite marchandise, même en cas de passage ou vente à un tiers.

13) TRIBUNAL COMPETENT - Le Tribunal de Modena sera compétent de manière exclusive en cas de litige.

Services de logistique

ANNULATION DES COMMANDES - pour l’annulation autorisée de commandes de matériaux déjà livrés à notre entrepôt, et pour les retours autorisés, 15 % de la valeur imposable seront facturés, avec une contribution minimale fixe de 50 € pour les frais de transport et de resélection.

COMMANDES DE PETITES QUANTITÉS - pour les commandes de fonds, marches ou plinthes inférieures à 5 colis au total, une contribution aux frais d’emballage et de manutention de 20 € sera exigée.

PRODUIT DÉPALETTISÉ - un supplément de 1,80 €/m² et de 3,00 €/m² pour toute la série X20 sera appliqué aux commandes inférieures à la palette complète.

LIVRAISONS URGENTES - pour la préparation des commandes dans les 24 heures, avec une limite maximale de 2 articles au total, un supplément fixe net de 30 € sera facturé.

Emballages

FACTURATION - les emballages spéciaux seront facturés au tarif indiqué dans le tableau récapitulatif.

RETOUR - les emballages des formats 160x320 et 120x280 pourront être retournés et crédités à nouveau à condition qu’ils soient en bon état.

Aucun remboursement ne sera accordé pour les emballages de plus petite taille ou pour ceux qui ne sont plus réutilisables.

Allgemeine verkaufsbedingungen

1) BESTÄTIGUNG - Eingegangene Bestellungen sind für uns nur verbindlich, wenn sie schriftlich durch uns bestätigt wurden.

2) LIEFERUNG - Die Lieferung des Materials ist für uns mit dessen Beladung bei unserem Lager abgeschlossen. Alle durch den Transport bedingten Risiken, einschließlich Fehlmengen, Bruch, Beschädigung und sonstige Beeinträchtigungen gehen zu Lasten des Auftraggebers, auch wenn der vereinbarte Preis frachtfrei. FOB oder C&F ist. Die Vereinbarungen mit den Speditionsunternehmen werden im Namen und auf Rechnung des Auftraggebers getroffen, der die Entlastung bestätigt und erteilt.

3) LIEFERFRISTEN - Die Lieferfristen sind ungefähre Angaben; im Falle einer Verzögerung, Unterbrechung bzw. teilweiser oder kompletter Aussetzung der Lieferungen besteht kein Recht auf Entschädigung oder Schadenerstatz.

4) BEANSTANDUNGEN - Die Garantie auf die Ware bezieht sich ausschließlich auf Material erster Wahl, bei einer Toleranz von ca. 5%. Unterschiede bei Farbtönen können nicht als Materialfehler geltend gemacht werden. Eventuelle Beanstandungen in Bezug auf die Qualität und vzw müssen innerhalb von 8 Tagen ab dem Lieferdatum bei uns eingehen. Der Käufer verpflichtet sich, die beanstandeten Warenpartien für die Überprüfung der angezeigten Mängel zur Verfügung zu halten. Die Verlegung des Materials befreit uns in jedem Fall von jeglicher Haftung. Eventuelle Fehler oder Qualitätsmängel der Ware, sofern diese innerhalb der gesetzlich vorgeschriebenen Fristen gemeldet, überprüft und anerkannt wurden, beinhalten lediglich das Recht auf einen Umtausch der fehlerhaften Materialien, unter der Bedingung, dass die beanstandete Ware vorher, nach schriftlicher Genehmigung der Warenrückgabe, zurückgeschickt wurde und unter Verzicht und Ausschluss des Anspruchs auf eine Vertragsauflösung oder jegliche Art von Schadenersatz.

5) ABMESSUNGEN UND FARBTÖNE - Unsere Materialien sind als Produkte klassifiziert, die bei hohen Temperaturen gebrant werden, weshalb es sein kann, dass die tatsächlichen Abmessungen von den genannten Abmessungen abweichen. Das gleiche gilt für Farbunterschiede innerhalb desselben Warenpostens. Diese Umstände geben dem Auftraggeber kein Recht zu Beanstandungen.

6) VERPACKUNG UND MENGE - Mit Annahme der Ware durch das Beförderungsunternehmen gelten der gute Zustand der Verpackungen sowie die übergebene Warenmenge als bestätigt. Das Transportunternehmen übernimmt mit Unterzeichnung des Versandscheins die Verantwortung für den guten Zustand und die Menge des Materials. Der Käufer muss sich im Fall von Brüchen oder Fehlware für eventuelle Schäden oder Entschädigungen as das Beförderungsunternehmen wenden.

7) WARENRÜCKGABE - Der Käufer kann die Ware in keinem Fall ohne unsere ausdrückliche schriftliche Genehmigung zurückgeben; alle entstehenden Kosten werden vom Auftraggeber übernommen.

8) STORNIERUNGEN - Auftragstornierungen werden nicht akzeptiert, wenn das Material bereits hergestellt wurde, die Produktion angelaufen ist oder die Ware gar bereits verschickt wurde. Bei der Stornierung einer Bestellung ist der Auftraggeber in jedem Fall verpflichtet, die gesamte Lieferung zu bezahlen. Falls die Stornierung akzeptiert wird, ist der Kunde verpflichtet, alle Kosten zu übernehmen, die dem Hersteller bis zu diesem Zeitpunkt entstanden sind.

9) PREISE - Die in unserer Preisliste angegebenen Preise sind für uns nicht verbindlich. Wir behalten uns das Recht vor, diese vor de Bestellungsannahme zu ändern.

10) ZAHLUNG - Die Zahlungen können nur direkt an uns erfolgen. Eine Verspätung von mehr als 10 tagen jeder geschuldeten Zahlung bzw. die fehlende Deckung eines girierten, abgetretenen oder vom Auftraggeber ausgestellten Kreditpapiers innerhalb desselben Zeitraums wird als Zahlunsunfähigkeit gewertet. In diesem Fall haben wir das Recht, die Lieferungen auszusetzen und jedes bestehende Geschäftsverhältnis abzubrechen; unverzüglich die vollständige Zahlung aller unserer Forderungen im Rahmen eines Vollstreckungs- oder Sicherstellungsverfahrens rechtlich zu beanspruchen, ebenso wie eine Entschädigung; in jedem fall sind wir 10 Tage nach Ablauf der Zahlungsfrist berechtigt, ohne Vorankündigung eine Sichtratte zuzüglich der entsprechenden Kosten auszustellen. Außerdem werden auf den geschuldeten Betrag die jährlichen Verzugszinsen in Höhe des laufenden, um fünf Prozentpunkte erhöhten Privatdiskontsatzes berechnet.

11) VERPACKUNGSGRÖSSE - Es werden keine Mengen unterhalb der Größe eines Kartons verkauft.

12) EIGENTUMSVORBEHALT - Das Material bleibt auch bei regulärem Transport und normaler Rechnungsstellung bis zur vollständigen Bezahlung der Lieferung in unserem Eigentum, auch im Falle der Weitergabe oder des Verkaufs an Dritte.

13) GERICHTSSTAND - Gerichtsstand in Streitfällen ist ausschießlich das Gericht Modena.

Logistik-dienstleistungen

STORNIERUNG VON BESTELLUNGEN - Für die genehmigte Stornierung von Bestellungen von Waren, die bereits an unser Lager geliefert wurden, und für genehmigte Rücksendungen werden 15 % des steuerpflichtigen Wertes mit einem festen Mindestbetrag von 50 € als Unkostenbeitrag für Transport und Neuauswahl berechnet.

BESTELLUNG KLEINER MENGEN - Bei Bestellungen von Grundfliesen, Stufen oder Sockelleisten unter 5 Packstücken wird ein Unkostenbeitrag für Verpackung und Beförderung von 20 € erhoben.

ENTPALLETIERT - Bei Bestellmengen von weniger als einer ganzen Palette wird ein Zuschlag von 1,80 €/m² und 3,00 €/m² für die ganze Serie X20 berechnet.

EILLIEFERUNGEN - Für die Bearbeitung von Bestellungen innerhalb von 24 Stunden und maximal 2 Artikel wird ein pauschaler Aufschlag von 30 € netto berechnet.

Verpackungen

VERPACKUNGSGEBÜHR - Die Kosten für Sonderverpackungen werden gemäß der zusammenfassenden Tabelle berechnet.

RÜCKGABE VON VERPACKUNGEN - Eine Rückgabe und Gutschrift von Verpackungen der Formate 160x320 und 120x280 ist möglich, sofern sie in einem guten Zustand sind. Für Verpackungen, die nicht wiederverwendbar oder auf kleinere Formate rückführbar sind, wird nichts anerkannt.

INDEX

INTERIORS

Marble	Concrete
Supreme Hedonism	Hyper
Supreme Memories	Backstage
Supreme Treasure	
Supreme Evo	
Navona	
Stone	Metal
Rebel	
Double	
Rockin'	
Blue Savoy	
Re_tour	
Nordik Stone	
Resin	
Palette	

Solid Colours

Chrome

OUTDOOR

X20 - 20mm

Supreme Memories	Mineral
Double	Camargue
Rockin'	Limoges
Blue Savoy	Hyper
Still No_w	Rebel
Nordik Stone	Four Seasons
Re_tour	Nordik Wood
Navona	Cozy
Salento	Flaviker-Dakota
Anima	Hermione

DECOR

Boiserie
Art Walls
Flow

TECHNICAL INFO

INDEX

INTERIORS

Marble

Supreme Hedonism

Supreme Memories

Supreme Treasure

Supreme Evo

Navona

Stone

Double

Rockin'

Blue Savoy

Re_tour

Nordik Stone

Resin

Palette

Solid Colours

Chrome

Concrete

Hyper

Backstage

Metal

Rebel

Wood

Four Seasons

Nordik Wood

Cozy

Flaviker-Dakota

Zen

OUTDOOR

X20 - 20mm

Supreme Memories

Double

Rockin'

Blue Savoy

Still No_w

Nordik Stone

Re_tour

Navona

Salento

Anima

Mineral

Camargue

Limoges

Hyper

Rebel

Four Seasons

Nordik Wood

Cozy

Flaviker-Dakota

Hermione

DECOR

Boiserie

Art Walls

Flow

TECHNICAL INFO

ОБЩИЕ УСЛОВИЯ ПРОДАЖИ

1 ПОДТВЕРЖДЕНИЕ - Поступившие к нам заказы действительны только после нашего письменного подтверждения.

2 ПОСТАВКА - Поставка материала считается выполненной в момент окончания погрузки на наших складах. Заказчик несет все риски, связанные с транспортировкой, включая недостачу, поломку, порчу и нарушение целостности упаковки, также если на продукцию установлена цена франко-порт, FOB или C&F. Соглашения с экспедиторами всегда заключаются от имени и за счет Заказчика, который с момента заключения соглашения утверждает и принимает прделанную работу.

3 СРОКИ ПОСТАВКИ - Сроки поставки имеют ориентировочный характер, возможная задержка поставки, ее приостановка, частичное или полное прекращение не дают права на возмещение убытков или компенсацию за ущерб.

4 ПРЕДЪЯВЛЕНИЕ ПРЕТЕНЗИЙ - Гарантия на товар распространяется только и исключительно на первосортный материал с допусаемым отклонением приблизительно на 5%. Различия в оттенках не будут считаться дефектом материала. Возможные претензии в отношении качества, типа материала должны быть предъявлены в течение 8 дней с даты поставки. Покупатель обязуется предоставить признанные им дефектными партии товара для проверки обоснованности претензии; в любом случае, после укладки материала мы не несем никакой ответственности. Возможные выявленные или подтвержденные недостатки или дефекты качества товара, при условии, что покупатель заявил о них в течение установленных законом сроков, дают покупателю право только на замену дефектного материала, которая осуществляется после возврата дефектного товара и на основании акта о возврате товара, составленного в письменной форме, при этом категорически исключается отказ от договора или его расторжение, а также какое-либо возмещение убытков.

5 РАЗМЕРЫ И ОТТЕНКИ - Наши материалы относятся к продуктам, которые подвергаются обжигу при высокой температуре, поэтому заявленные и реальные размеры поставленных изделий могут отличаться. Это касается и различий в оттенках изделия из одной и той же партии. В связи с этим размеры и оттенки не могут быть предметом рекламации со стороны заказчика.

6 УПАКОВКА И КОЛИЧЕСТВО - Перевозчик должен проконтролировать груз по количеству и целостности упаковки при приемке товара. Перевозчик, подписывая Сопроводительную Накладную, несет ответственность за сохранность материала и за его количество. В случае обнаружения повреждений и недостачи возможные претензии о возмещении ущерба за понесенные убытки покупатель должен предъявлять перевозчику.

7 ВОЗВРАТ ТОВАРА - Покупатель не может ни на каком основании осуществлять возврат товара без нашего предварительного письменного согласия. Все расходы будут отнесены на счет Заказчика.

8 АННУЛИРОВАНИЕ ЗАКАЗА - Отмена заказа не будет приниматься, если материал был уже изготовлен, или если уже было начато его производство, а тем более, если уже была произведена отправка. В любом случае, при отмене заказа Заказчик будет обязан произвести оплату всей поставки. Если отмена заказа будет возможна, Клиент должен будет возместить все расходы, понесенные производителем до момента отмены.

9 ЦЕНЫ - Цены, указанные в наших прайс-листах, имеют ориентировочный характер. Мы оставляем за собой право изменить цены перед принятием заказа

10 ПЛАТЕЖИ - Оплата товара должна производиться только прямым платежом. Задержка более чем на 10 дней каждого причитающегося платежа или отсутствие покрытия в срок векселя, который был передан, уступлен или выставлен заказчиком, является состоянием неплатежеспособности. В таком случае мы оставляем за собой право приостановить поставку, отменить все текущие отношения, а также немедленно потребовать полной выплаты каждой задолженности и обращаться по этому поводу в суд, в исполнительном или предупредительном порядке, а также с требованием возмещения ущерба; в любом случае, по истечении 10 дней с даты причитающегося платежа, мы имеем право без предупреждения выписать переводный вексель на предьявителя с оплатой издержек. Кроме того, на просроченную задолженность начисляются проценты по неустойке по текущей процентной ставке 5 % годовых.

11 РАСПАКОВКА КОРОБОК - Продажа товара осуществляется только целыми заводскими коробками.

12 ПРАВО УДЕРЖАНИЯ ТОВАРА - товар остается нашей собственностью до момента полной оплаты поставки даже в случае, если была произведена отправка, и был выставлен счет-фактура также в случае передачи или продажи товара третьим лицам.

13 КОМПЕТЕНТНЫЙ СУД - Рассмотрение любых споров будет находиться в исключительной компетенции Суда г. Модены.

УСЛУГИ ЛОГИСТИКИ

ОТМЕНА ЗАКАЗОВ – за разрешенную отмену заказов на материалы, уже поставленные на наш склад, а также за разрешенный возврат, будет взиматься сумма в размере 15% от налогооблагаемой базы с минимальным фиксированным размером в 50€ в счет возмещения транспортных расходов и пересортировки.

ЗАКАЗЫ НА МАЛЫЕ КОЛИЧЕСТВА – за заказы на фоновую плитку, ступени или плитусы в общем количестве менее 5 упаковок будет взиматься плата за упаковку и перемещение на сумму 20€.

НЕПОЛНЫЙ ПОДДОН – за заказы, метраж которых меньше одного полного поддона, будет взиматься наценка в размере 1,80€/м² и 3,00€/м² за серию X20.

СРОЧНЫЕ ПОСТАВКИ – за подготовку заказов в течение 24 часов, максимум на 2 артикула, будет взиматься чистая фиксированная наценка в размере 30€.

УПАКОВКА

ПЛАТА ЗА УПАКОВКУ – За специальную упаковку будет взиматься плата, указанная в сводной таблице.

ВОЗВРАТ УПАКОВКИ – Упаковка для форматов 160x320 и 120x280 может быть возвращена и взаимозачтена, если она возвращается в хорошем состоянии.

Не возмещается плата за упаковку, находящуюся в непригодном состоянии или же для форматов меньших размеров.

Imballi packaging

NUOVI SISTEMI DI IMBALLO

L'innovazione del progetto lastre si esprime anche attraverso la parte logistica del progetto. ABK Group rivoluziona il sistema di imballaggio delle lastre ed è a oggi l'unica azienda che ha portato il sistema a cavalletto impilabile alla dimensione di cm 75x284x147,5 (lastre 120x280) 75x168x109 (lastre 80x160) e 75x26x200 (lastre 26x200).

Questi i principali vantaggi offerti:

-essendo impilabile permette di ottimizzare gli spazi all'interno dei magazzini.*

- la profondità di 75 cm consente di sfruttare a pieno il volume di carico dei container (3 pallets ne occupano perfettamente la larghezza).

- Il posizionamento verticale del prodotto garantisce una maggiore protezione delle lastre durante le fasi di trasporto.

- facilita le operazioni sul cantiere in quanto le lastre si trovano già posizionate in verticale, il materiale è facilmente ispezionabile e removibile per l'installazione.

- le dimensioni complessive del cavalletto consentono maggiori spazi di manovra all'interno dei locali di posa rispetto alle casse tradizionali e agevolano il sollevamento del materiale mediante mezzi meccanici (gru-montacarichi).

-è caratterizzato da un sistema di regettatura che consente di liberare anche 1 solo collo alla volta, senza compromettere la stabilità del materiale che rimane sul pallet, evitando così il rischio di rotture. Le lastre dovranno essere liberate rispettando la sequenza opposta rispetto a quella con cui sono state confezionate, quindi iniziando dall'ultimo collo regettato.

Cavalletto impilabile

Stackable rack pallet

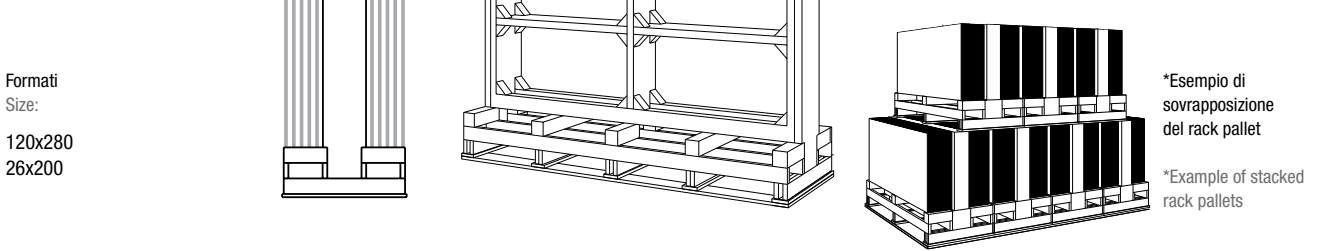

Formati

Size:

120x280

26x200

*Esempio di sovrapposizione del rack pallet

*Example of stacked rack pallets

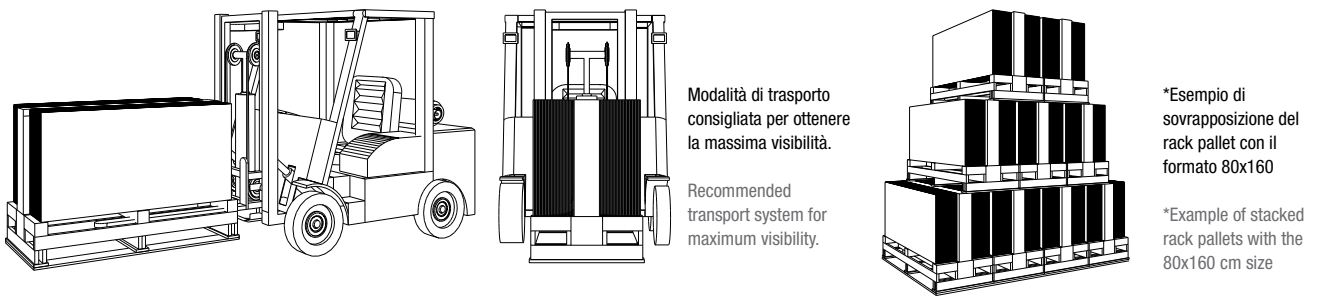

Modalità di trasporto consigliata per ottenere la massima visibilità.

Recommended transport system for maximum visibility.

*Esempio di sovrapposizione del rack pallet con il formato 80x160

*Example of stacked rack pallets with the 80x160 cm size

Carico su camion

Truck loading

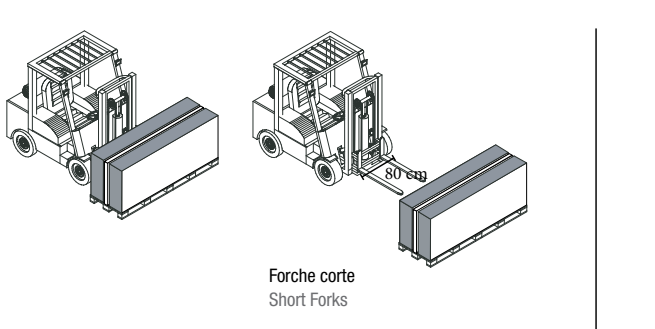

Forche corte
Short Forks

Carico su container

Container loading

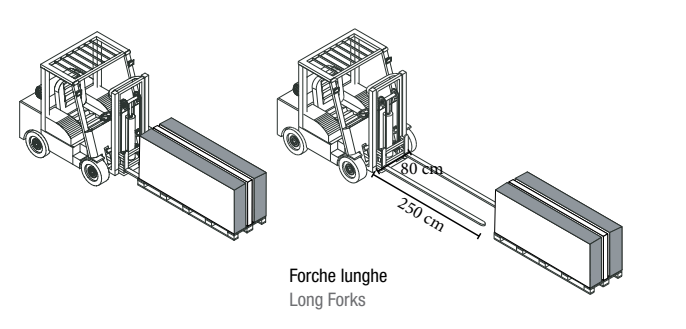

Forche lunghe
Long Forks

Imballi packaging

Cassa

Crate
Impilabile
Stackable

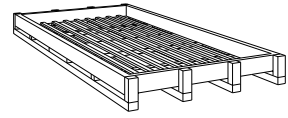

Ingombro Size 174x345x27,5
(160x320 RETT/LUX)
€ 220,00

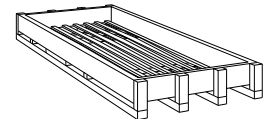

Ingombro Size 144x291x34
(120x280 LUX)
€ 150,00

Cavalletto

Rack pallet
Impilabile
Stackable

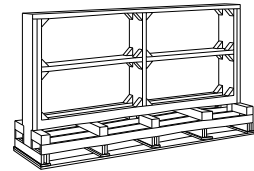

Ingombro Size 75x284x147,5
(120x280 RETT)
€ 220,00

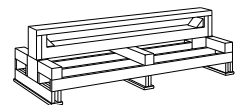

Ingombro Size 75x50x200
(26x200 RETT)
€ 68,00

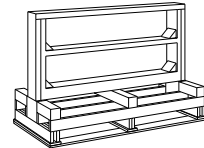

Ingombro Size 75x168x109
(80x160 RETT)
€ 120,00

Cavalletto per containers

Rack pallet for containers
Non Impilabile
Not Stackable

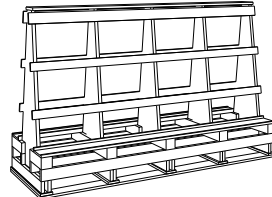

Ingombro Size 75x330x201
(160x320 RETT/LUX)
€ 335,00

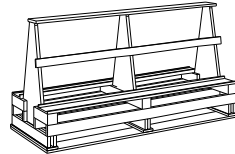

Ingombro Size 75x288x161
(120x280 RETT/LUX)
€ 295,00



Ingombro Size 75x130x149
(120x120 RETT./LUX)
€ 120,00

Pallet con sponde

Pallet with sides
Impilabile
Stackable

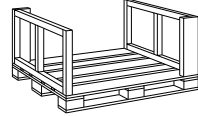

Ingombro Size 122x143x70
(120x120)
€ 45,00

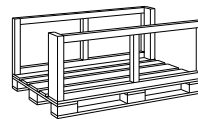

Ingombro Size 99x162x70
(80x160)
€ 70,00

Imballi per ordini al venduto

Picking order packaging

Formati

Size:



Ingombro Size 144x291x34
(120x280)
€ 90,00

quantità massima 5 lastre
maximum quantity 5 slabs

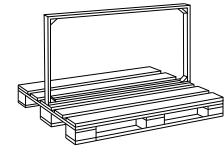

Ingombro Size 80x130x60
(60x120 30x120 80x80)
VERTICALE/VERTICAL

Su richiesta imballo standard con scatole orizzontali senza addebito.
Standard packaging with laying boxes possible without charges.

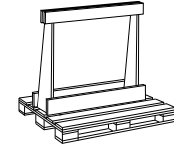

Ingombro Size 80x130x120
(120x120) VERTICALE/VERTICAL
€ 45,00

Materia imballi

Packaging 12/20 mm

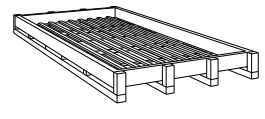

Cassa

Crate
Impilabile
Stackable

Ingombro Size 174x345x27,5
(160x320 RETT/LUX)
€ 220,00

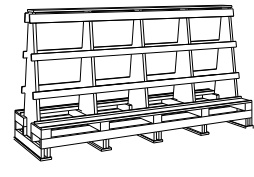

Cavalletto container legno A - frame

Container Rack pallet
wood A - frame
Ingombro Size 75x330x201
(163,5x323)
€ 335,00

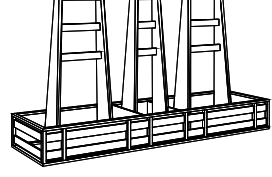

Cavalletto container metallo A - frame

Container Rack pallet
metal A - frame
Ingombro Size 75x330x201
(163,5x323)
€ 515,00

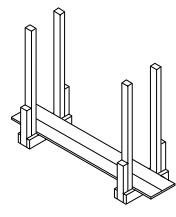

Legaccio

Bundle
Impilabile
Stackable

Ingombro Size 54x330x223
€ 240,00 6 mm
€ 210,00 12 mm
€ 240,00 20 mm

Imballi packaging

gres porcellanato / porcelain tiles

F.to nominale Nominal size	Finitura Finish	F.to reale (mm) ▲ Work size	Imballo Packing	Pz/Scat. Pcs/Box	Mq/Scat. Sqm/Box	Kg/Scat. Kg/Box	Scat./Imb. Box/Packing	Pz Totali Pcs Total	Mq Totali Sqm Total	Kg/Imballo Kg/Packing	Kg Totali Kg Total	Prezzo Imb. Packing Price	Dimensioni Imballo Packaging sizes	
160x320 63"x126"	RETT.	6	1596,5x3195	Cassa Crate	-	-	-	15	76,80	139	1.294	€ 220,00	P. 174 L. 345 H. 27,5	
				Cavalletto container Container rack pallet	-	-	-	-	36	184,32	180	2.952	€ 335,00	P. 75 L. 330 H. 201
120x280 48"x112"	RETT.	6	1194x2800	Cassa Crate	-	-	-	20	67,20	95	1.103	€ 150,00	P. 144 L. 291 H. 34	
				Cavalletto T-Frame T-Frame rack pallet	-	-	-	-	36	120,96	120	1.935	€ 220,00	P. 75 L. 284 H. 147,5
				Cavalletto A-Frame A-Frame rack pallet	-	-	-	-	36	120,96	140	1.955	€ 220,00	P. 75 L. 284 H. 147,5
				Cavalletto container Container rack pallet	-	-	-	-	36	120,96	165	1.980	€ 295,00	P. 75 L. 288 H. 161
26x200 10"x78"	RETT.	6	264,4x2000	Cavalletto Rack pallet	5	2,60	39,00	18	90	46,80	50	752	€ 68,00	P. 75 L. 50 H. 207
40x170 16"x68"	RETT.	8,5	400x1700	Pallet	2	1,36	26,50	32	64	43,52	20	868	-	
20x170 8"x68"	RETT.	8,5	199x1700	Pallet	4	1,36	26,50	36	144	48,96	20	974	-	
80x160 32"x64"	RETT.	8,5	797,25x1596,5	Cavalletto Rack pallet	2	2,56	49,90	22	44	56,32	70	1.168	€ 120,00	P. 75 L. 168 H. 109
				Pallet con sponde Pallet with sides	2	2,56	49,90	22	44	56,32	40	1.138	€ 70,00	P. 99 L. 162 H. 70
120x120 48"x48"	RETT.	8,5	1194x1194	Pallet con sponde Pallet with sides	2	2,88	56,10	18	36	51,84	40	1.050	€ 45,00	P. 122 L. 143 H. 70
120x120 48"x48"	RETT.	20	1194x1194	Pallet con sponde Pallet with sides	1	1,44	69,10	18	18	25,92	40	1.284	€ 45,00	P. 122 L. 143 H. 70
60x120 24"x48"	RETT.	6	596x1194	Pallet	3	2,16	32,40	27	81	58,32	20	895	-	
60x120 24"x48"	RETT.	8,5	596x1194	Pallet	2	1,44	28,00	30	60	43,20	20	860	-	
60x120 24"x48"	RETT.	8,5	-	Pallet	3	1,44	28,80	24	72	34,56	20	711	-	
60x120 24"x48"	RETT.	20	596x1194	Pallet	1	0,72	32,60	30	30	21,60	20	998	-	
30x180 12"x72"	RETT.	20	300x1800	Pallet	1	0,54	24,50	48	48	25,92	20	1.196	-	
30x120 12"x48"	RETT.	8,5	297x1194	Pallet	4	1,44	28,00	36	144	51,84	20	1.028	-	
30x120 12"x48"	RETT.	20	297x1194	Pallet	2	0,72	32,60	30	60	21,60	20	998	-	
20x120 8"x48"	RETT.	8,5	197,3x1194	Pallet	6	1,44	28,00	36	216	51,84	20	1.028	-	
20x120 8"x48"	RETT.	8,5	199x1194	Pallet	6	1,44	27,20	36	216	51,84	20	999	-	
5x120 2"x48"	RETT.	8,5	48x1194	Pallet	6	0,36	7,00	63	378	22,68	20	461	-	
90x90 36"x36"	RETT.	8,5	895x895	Pallet	2	1,62	31,60	22	44	35,64	20	715	-	
90x90 36"x36"	RETT.	20	896x896	Pallet	1	0,81	36,60	30	30	24,30	20	1.118	-	
80x80 32"x32"	RETT.	8,5	797,25x797,25	Pallet	2	1,28	24,90	48	96	61,44	20	1.215	-	
60x90 24"x36"	RETT.	8,5	596x895	Pallet	3	1,08	21,06	22	66	23,76	20	483	-	
60x90 24"x36"	RETT.	20	596x895	Pallet	1	0,54	24,50	32	32	17,28	20	804	-	

INDEX

INTERIORS

Marble

Supreme Hedonism
Supreme Memories
Supreme Treasure
Supreme Evo

Navona

Stone

Double

Rockin'

Blue Savoy

Re_tour

Nordik Stone

Resin

Palette

Solid Colours

Chrome

Concrete

Hyper
Backstage

Metal

Rebel

Wood

Four Seasons

Nordik Wood

Cozy

Flaviker-Dakota

Zen

OUTDOOR

X20 - 20mm

Supreme Memories

Double

Rockin'

Blue Savoy

Still No_w

Nordik Stone

Re_tour

Navona

Salento

Anima

Mineral

Camargue

Limoges

Hyper

Rebel

Four Seasons

Nordik Wood

Cozy

Flaviker-Dakota

Hermione

DECOR

Boiserie

Art Walls

Flow

TECHNICAL INFO

INDEX

INTERIORS

Marble

Supreme Hedonism

Supreme Memories

Supreme Treasure

Supreme Evo

Navona

Stone

Double

Rockin'

Blue Savoy

Re_tour

Nordik Stone

Resin

Palette

Solid Colours

Chrome

Concrete

Hyper

Backstage

Metal

Rebel

Wood

Four Seasons

Nordik Wood

Cozy

Flaviker-Dakota

Zen

OUTDOOR

X20 - 20mm

Supreme Memories

Double

Rockin'

Blue Savoy

Still No_w

Nordik Stone

Re_tour

Navona

Salento

Anima

Mineral

Camargue

Limoges

Hyper

Rebel

Four Seasons

Nordik Wood

Cozy

Flaviker-Dakota

Hermione

DECOR

Boiserie

Art Walls

Flow

TECHNICAL INFO

Imballi packaging

gres porcellanato / porcelain tiles

F.to nominale Nominal size	Finitura Finish	▼ ▲	F.to reale (mm) Work size	Imballo Packing	Pz/Scat. Pcs/Box	Mq/Scat. Sqm/Box	Kg/Scat. Kg/Box	Scat./Imb. Box/Packing	Pz Totali Pcs Total	Mq Totali Sqm Total	Kg/Imballo Kg/Packing	Kg Totali Kg Total	Prezzo Imb. Packing Price	Dimensioni Imballo Packaging sizes	
40x80 16"x32"	RETT.		8,5	397,62x797,25	Pallet	3	0,96	18,70	30	90	28,80	20	581	-	
20x80 8"x32"	RETT.		8,5	199x800	Pallet	8	1,28	24,90	42	336	53,76	20	1.066	-	
60x60 24"x24"	RETT.		8,5	596x596	Pallet	3	1,08	21,00	40	120	43,20	20	860	-	
60x60 24"x24"	RETT.		20	596x596	Pallet	2	0,72	32,60	30	60	21,60	20	998	-	
30x60 12"x24"	RETT.		8,5	297x596	Pallet	6	1,08	21,00	40	240	43,20	20	860	-	
30x30 12"x12"	RETT.		8,5	297x297	Pallet	13	1,17	22,80	40	520	48,60	20	932	-	
10x60 4"x24"	RETT.		8,5	97,6x596	Pallet	12	0,72	14,00	50	600	36,00	20	720	-	
20x40 8"x16"	NAT.		8,5	-	Pallet	13	1,07	21,00	72	936	77,04	20	1.532	-	
7,5x40,7 3"x16"	NAT.		8,5	-	Pallet	28	0,82	15,70	42	1.176	34,44	20	680	-	

pasta bianca da rivestimento / white body wall tiles

F.to nominale Nominal size	Finitura Finish	▼ ▲	F.to reale (mm) Work size	Imballo Packing	Pz/Scat. Pcs/Box	Mq/Scat. Sqm/Box	Kg/Scat. Kg/Box	Scat./Imb. Box/Packing	Pz Totali Pcs Total	Mq Totali Sqm Total	Kg/Imballo Kg/Packing	Kg Totali Kg Total	Prezzo Imb. Packing Price	Dimensioni Imballo Packaging sizes
6x25 2"x10"	SATIN GLOSSY		8,5	-	Pallet	25	0,385	6,00	96	2.400	36,96	20	596	-

I dati riferiti ai contenuti per scatole ed ai pesi degli imballi sono aggiornate al momento della stampa del catalogo. The data referred to the content per box and to the packing weight are update at the catalogue printing time.

Imballi packaging

MATERIA.

F.to nominale Nominal size	▼ ▲	F.to reale (mm) Work size	Imballo Packing	Lastre/Imballo	Mq Totali Sqm Total	Kg/lastra Kg/slab	Kg/Imballo Kg/Packing	Kg Totali Kg Total	Prezzo Imb. Packing Price
163,5x323 64.67"x127.1"		20	1635x3230	Cassa Crate	5	25,60	139	1.394	€ 220,00
163,5x323 64.67"x127.1"		20	1635x3230	Cavalletto container legno A - frame Container Rack pallet wood A - frame	12 *10	61,44 51,20	180	3.192 2.690	€ 335,00
163,5x323 64.67"x127.1"		20	1635x3230	Cavalletto container metallo A - frame Container Rack pallet metal A - frame	12 *10	61,44 51,20	180	3.192 2.690	€ 515,00
163,5x323 64.67"x127.1"		20	1635x3230	Legaccio Bundle	12	61,44	60	3.072	€ 240,00
163,5x323 64.67"x127.1"		12	1635x3230	Cassa Crate	9	46,08	139	1.498	€ 220,00
163,5x323 64.67"x127.1"		12	1635x3230	Cavalletto container legno A - frame Container Rack pallet wood A - frame	22 *18	112,64 92,16	180	3.502 2.898	€ 335,00
163,5x323 64.67"x127.1"		12	1635x3230	Cavalletto container metallo A - frame Container Rack pallet metal A - frame	22 *18	112,64 92,16	180	3.502 2.898	€ 515,00
163,5x323 64.67"x127.1"		12	1635x3230	Legaccio Bundle	18	92,16	60	2.778	€ 210,00
163,5x323 64.67"x127.1"		6	1635x3230	Cassa Crate	15	76,80	77	1.294	€ 220,00
163,5x323 64.67"x127.1"		6	1635x3230	Cavalletto container legno A - frame Container Rack pallet wood A - frame	36	184,32	77	2.952	€ 335,00
163,5x323 64.67"x127.1"		6	1635x3230	Cavalletto container metallo A - frame Container Rack pallet metal A - frame	36	184,32	77	2.952	€ 515,00
163,5x323 64.67"x127.1"		6	1635x3230	Legaccio Bundle	27	138,24	60	2.139	€ 240,00

* I cavalletti per carico su container prevedono 18 lastre in 12 mm anzichè 22 e 10 lastre in 20 mm anzichè 12.

* A Frame for container loading contains 18 slabs in 12 mm thickness and not 22, 10 slabs in 20 mm thickness and not 12.

FLAVIKER garantisce una superficie utile pari a 1635x3230 mm, la fatturazione invece è calcolata sulla base del formato 1600x3200 mm. Su richiesta, le lastre in 6 e 20 mm di FLAVIKER possono essere rinforzate strutturalmente con una stuoia in fibra di vetro applicata sul retro con apposito collante, come avviene già in automatico per le lastre in 12mm.

L'applicazione della stuoia prevede una maggiorazione di € 10,00 al mq sul prezzo netto della lastra.

Su richiesta, le lastre possono essere rettificata nella dimensione di 1596,5x3195 mm con una maggiorazione sul prezzo.

FLAVIKER guarantees a useful surface area of 1635x3230 mm whereas billing is calculated on the basis of a 1600x3200 mm size.

On request, the 6 and 20 mm slabs from FLAVIKER can be reinforced with fiberglass matting applied to the rear surface using a special adhesive, as already happens automatically for 12 mm slabs. The fiberglass matting application involves a 10,00 € per sqm increase on the slab's net price.

On request, slabs can be reticified size 1596,5x3195 mm with a price increase.

Le caratteristiche di superficie e le tonalità dei prodotti ceramici illustrati in questo catalogo sono da ritenersi puramente indicative. Optical features and color shades of ceramic materials illustrated in this catalogue are to be regarded as mere indications.



FLAVIKER
BRAND OF ABK GROUP INDUSTRIE CERAMICHE S.P.A.
S.S. 569 per Vignola, 226
41014 Solignano di Castelvetro (Mo) Italy
T +39 (0) 59 9752011
flavikerpisa.it
[#flaviker](https://www.instagram.com/flaviker)

WE
ARE **ABK
GROUP**

FLAVIKER

WE
ARE **ABK**
GROUP