

ARCHITECTURE,  
SPACES,  
STORIES.

**FLAVIKER**

ARCHITECTURE,  
SPACES,  
STORIES.



**FLAVIKER**



# ARCHITECTURE, SPACES, STORIES.



# ALPHA BETICAL INDEX

## INDICE ALFABETICO

### PORCELAIN TILES GRES PORCELLANATO

60	BACKSTAGE
192	COZY
202	DAKOTA
124	FORWARD
50	HANGAR
22	HYPER
134	NAVONA
118	NO_W
98	NORDIK STONE
182	NORDIK WOOD
130	QUARZITE
76	RE_TOUR
12	REBEL
36	RIVER
88	SAVOY
108	STILL NO_W
174	SUPREME
148	SUPREME EVO
160	SUPREME WIDE
68	URBAN CONCRETE
208	ZEN

### X20 PORCELAIN TILES 20 MM GRES PORCELLANATO 20 MM

220	BACKSTAGE
222	COZY
222	DAKOTA
221	FORWARD
217	HANGAR
216	HYPER
218	NAVONA
220	NO_W
219	NORDIK STONE
222	NORDIK WOOD
223	PLACE_2B
218	RE_TOUR
219	REBEL
216	RIVER
218	SAVOY
220	SHADOW
217	STILL NO_W

### CONTEMPORARY WALL TILES RIVESTIMENTI CONTEMPORANEI

236	W_ALL
230	W_ALL TONES

### 242 TECHNICAL INFORMATION INFORMAZIONI TECNICHE

# INDEX BY SIZES

## INDICE PER FORMATO

### 160x320

HYPER	22
NAVONA	134
REBEL	12
RIVER	36
SAVOY	88
STILL NO_W	108
SUPREME EVO	148
SUPREME WIDE	160

### 120x270

HYPER	22
NAVONA	134
RE_TOUR	76
REBEL	12
SAVOY	88
SUPREME EVO	148

### 120x240

HANGAR	50
RIVER	36
STILL NO_W	108
SUPREME WIDE	160

### 26x200

COZY	192
NORDIK WOOD	182

### 40x170

DAKOTA	202
--------	-----

### 20x170

DAKOTA	202
--------	-----

### 160x160

STILL NO_W	108
------------	-----

### 80x160

HANGAR	50
STILL NO_W	108
SUPREME WIDE	160

### 120x120

HANGAR	50
HYPER	22
NAVONA	134
NORDIK STONE	98
RE_TOUR	76
REBEL	12
RIVER	36
SAVOY	88
STILL NO_W	108
SUPREME WIDE	160
SUPREME EVO	148

### 60x120

BACKSTAGE	60
HANGAR	50
HYPER	22
NAVONA	134
NO_W	118
NORDIK STONE	98
RE_TOUR	76
REBEL	12
RIVER	36
SAVOY	88
SUPREME	174
SUPREME WIDE	160
SUPREME EVO	148

### 30x120

BACKSTAGE	60
DAKOTA	202
HYPER	22

### 20x120

COZY	192
DAKOTA	202
NORDIK WOOD	182
ZEN	208

### 90x90

NORDIK STONE	98
RE_TOUR	76

### 80x80

BACKSTAGE	60
HANGAR	50
HYPER	22
NAVONA	134
REBEL	12
STILL NO_W	108
SUPREME WIDE	160
URBAN CONCRETE	68

### 40x80

BACKSTAGE	60
FORWARD	124
NO_W	118
STILL NO_W	108
URBAN CONCRETE	68

### 20x80

DAKOTA	202
--------	-----

### 60x60

BACKSTAGE	60
FORWARD	124
HYPER	22

NAVONA	134
NO_W	118
NORDIK STONE	98
NORDIK WOOD	182
RE_TOUR	76
REBEL	12
RIVER	36
SAVOY	88
SUPREME	174
URBAN CONCRETE	68

### 30x60

FORWARD	124
HANGAR	50
HYPER	22
NORDIK STONE	98
SUPREME	174
QUARZITE	130
REBEL	12
RIVER	36
URBAN CONCRETE	68

### 10x60

RIVER	36
-------	----

### 20x40

BACKSTAGE	60
FORWARD	124

### 8,5x35

BACKSTAGE	60
NO_W	118

### 30x30

QUARZITE	130
RIVER	36

### 15x30

QUARZITE	130
----------	-----

### 20x20

BACKSTAGE	60
FORWARD	124

**GRES  
PORCELLANATO**

PORCELAIN TILES

**PRINCIPALI  
FORMATI  
DISPONIBILI**

MAIN SIZES  
AVAILABLE

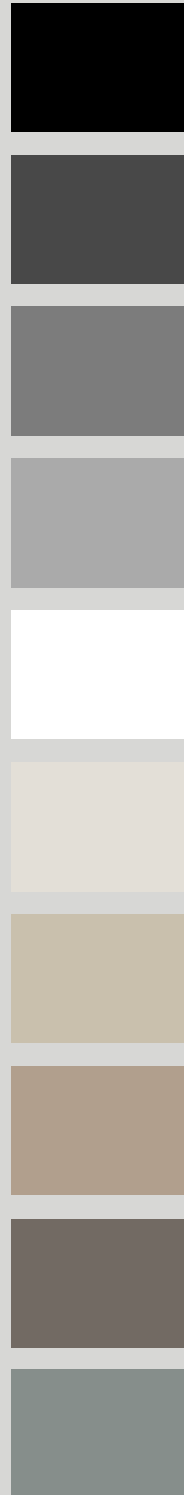

**CONTEMPORARY CONTEMPORANEO**

	PAG 12	PAG 22	PAG 36	PAG 50	PAG 60	PAG 68
<b>REBEL</b>	160x320 120x270 120x120 60x120 80x80 60x60 30x60	160x320 120x240 120x120 60x120 60x60 30x60	160x320 120x240 120x120 60x120 60x60 30x60 30x30 10x60	120x240 80x160 120x120 60x120 80x80 30x60	60x120 30x120 80x80 40x80 60x60 20x40 8,5x35 20x20	80x80 40x80 60x60 30x60
<b>HYPER</b>						
<b>RIVER</b>						
<b>HANGAR</b>						
<b>BACKSTAGE</b>						
<b>URBAN CONCRETE</b>						
<b>NIGHT</b>						
<b>LEAD</b>						
<b>SILVER</b>						
<b>WHITE</b>						
<b>BRASS</b>						
<b>BRONZE</b>						
<b>EMERALD</b>						

**MARBLE MARMO**

	PAG 134	PAG 148	PAG 160	PAG 174
<b>NAVONA</b>	160x320 120x270 120x120 60x120 80x80 60x60	160x320 120x270 120x120 60x120	160x320 120x240 80x160 120x120 60x120 80x80	60x120 60x60 30x60
<b>SUPREME EVO</b>				
<b>SUPREME WIDE</b>				
<b>SUPREME</b>				

**STONE PIETRA**

	PAG 76	PAG 88	PAG 98	PAG 108	PAG 118	PAG 124	PAG 130
<b>RE-TOUR</b>	120x270 120x120 60x120 90x90 60x90 60x60	160x320 120x270 120x120 60x120 60x60	120x120 60x120 90x90 60x60 30x60	160x320 120x240 160x160 80x160 120x120 80x80 40x80	60x120 40x80 60x60 8,5x35	40x80 60x60 30x60 20x40 20x20	30x60 30x30 15x30
<b>SAVOY</b>							
<b>NORDIK STONE</b>							
<b>STILL NO_W</b>							
<b>NO_W</b>							
<b>FORWARD</b>							
<b>QUARZITE</b>							

**WOOD LEGNO**

	PAG 182	PAG 192	PAG 202	PAG 208
<b>NORDIK WOOD</b>	26x200 20x120 60x60	26x200 20x120	40x170 20x170 30x120 20x120 20x80	20x120
<b>COZY</b>				
<b>DAKOTA</b>				
<b>ZEN</b>				

# PORCELAIN TILES

GRES PORCELLANATO

## CONTEMPORARY . CONTEMPORANEI

- 12 REBEL
- 22 HYPER
- 36 RIVER
- 50 HANGAR
- 60 BACKSTAGE
- 68 URBAN CONCRETE

## STONE . PIETRA

- 76 RE\_TOUR
- 88 SAVOY
- 98 NORDIK STONE
- 108 STILL NO\_W
- 118 NO\_W
- 124 FORWARD
- 130 QUARZITE

## MARBLE . MARMO

- 134 NAVONA
- 148 SUPREME EVO
- 160 SUPREME WIDE
- 174 SUPREME

## WOOD . LEGNO

- 182 NORDIK WOOD
- 192 COZY
- 202 DAKOTA
- 208 ZEN





# REBEL

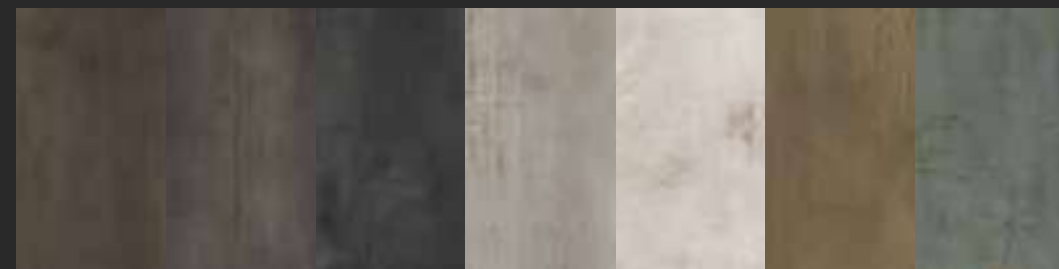

BRONZE    LEAD    NIGHT    SILVER    WHITE    BRASS    EMERALD

⌘ 6 mm	⌘ 9 mm	⌘ 20 mm
160x320	120x120	90x90
120x270	60x120	
	80x80	
	60x60	
	30x60	

SURFACES  
NATURALE . R11





REBEL LEAD 120x270 - WHITE 60x120

## REBEL

## CONTEMPORARY

### BRONZE



120x120

✂ 6 mm	160x320 *	RETT.	0003963	M. 109,90
	120x270 *	RETT.	0003970	M. 88,50
✂ 9 mm	120x120	RETT.	0003758	M. 65,90
	60x120	RETT.	0004046	M. 50,50
	80x80	RETT.	0004060	M. 45,50
	60x60	RETT.	0004095	M. 40,50
	30x60	RETT.	0004100	M. 36,50
✂ 20 mm	90x90 X20 R11	RETT.	0004251	M. 74,50

Disponibile anche  
Available also

MATERIA.

✂ 6 mm	163,5x323	NAT.	0003842
✂ 12 mm	163,5x323	NAT.	0006284

### LEAD



120x120

✂ 6 mm	120x270 *	RETT.	0003972	M. 88,50
✂ 9 mm	120x120	RETT.	0003760	M. 65,90
	60x120	RETT.	0004048	M. 50,50
	80x80	RETT.	0004062	M. 45,50
	60x60	RETT.	0004097	M. 40,50
	30x60	RETT.	0004102	M. 36,50
✂ 20 mm	90x90 X20 R11	RETT.	0004252	M. 74,50

### X20

Per la serie completa vedi pag.: 212  
For the complete collection see at page: 212

\* Fino ad esaurimento scorte l'art. verrà consegnato a spessore 7 mm.  
The item will be delivered 7 mm thick until stocks are exhausted.

NIGHT



X 6 mm	160x320 *	RETT.	0003964	M. 109,90
	120x270 *	RETT.	0003971	M. 88,50
X 9 mm	120x120	RETT.	0003759	M. 65,90
	60x120	RETT.	0004047	M. 50,50
	80x80	RETT.	0004061	M. 45,50
	60x60	RETT.	0004096	M. 40,50
	30x60	RETT.	0004101	M. 36,50

Disponibile anche  
Available also

MATERIA.

X 6 mm	163,5x323	NAT.	0003843
X 12 mm	163,5x323	NAT.	0003793

WHITE



X 6 mm	120x270 *	RETT.	0003974	M. 88,50
X 9 mm	120x120	RETT.	0003762	M. 65,90
	60x120	RETT.	0004050	M. 50,50
	80x80	RETT.	0004064	M. 45,50
	60x60	RETT.	0004099	M. 40,50
	30x60	RETT.	0004104	M. 36,50

SILVER



X 6 mm	160x320 *	RETT.	0006234	M. 109,90
	120x270 *	RETT.	0003973	M. 88,50
X 9 mm	120x120	RETT.	0003761	M. 65,90
	60x120	RETT.	0004049	M. 50,50
	80x80	RETT.	0004063	M. 45,50
	60x60	RETT.	0004098	M. 40,50
	30x60	RETT.	0004103	M. 36,50
X 20 mm	90x90 X20 R11	RETT.	0004253	M. 74,50

Disponibile anche  
Available also

MATERIA.

X 6 mm	163,5x323	NAT.	0006233
X 12 mm	163,5x323	NAT.	0005324

EMERALD



X 6 mm	120x270 *	RETT.	0004960	M. 88,50
X 9 mm	120x120	RETT.	0004945	M. 65,90
	60x120	RETT.	0004052	M. 50,50

X20

Per la serie completa vedi pag.: 212  
For the complete collection see at page: 212

\* Fino ad esaurimento scorte l'art. verrà consegnato a spessore 7 mm.  
The item will be delivered 7 mm thick until stocks are exhausted.

BRASS



120x120

x 9 mm	120x120	RETT. 0004944	M. 65,90
	60x120	RETT. 0004051	M. 50,50

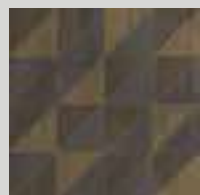

30x30 x 9 mm  
0004344  
MOSAICO TRIS HOT RETT.  
M.249,00

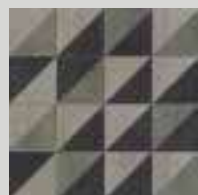

30x30 x 9 mm  
0004343  
MOSAICO TRIS COLD RETT.  
M.249,00

	0,5x120 0000086	MATITA ALLUMINIO	P. 20,90	
	Parte superiore arrotondata Rounded Top			
	0,5x120 0000087	MATITA ALLUMINIO WHITE	P. 34,90	
	Parte superiore arrotondata Rounded Top			
	0,5x120 0000088	MATITA ALLUMINIO BLACK	P. 34,90	
	Parte superiore arrotondata Rounded Top			

	0,5x120 0000556	MATITA ALLUMINIO RAME	P. 34,90	
	Parte superiore piatta Flat Top			
	0,5x120 0000557	MATITA ALLUMINIO BRONZO	P. 34,90	
	Parte superiore piatta Flat Top			

Articoli realizzati in alluminio per l'uso a parete, adatti a raccordare piastrelle di diverso spessore (9 mm / 7 mm)  
Aluminium strip for use between wall tiles of different thicknesses (9 mm / 7 mm).



BRONZE LEAD NIGHT SILVER WHITE EMERALD BRASS

	Mosaico 30x30	RETT. 0004488	0004490	0004489	0004491	0004492	0004494	0004493	M. 104,00
	x 9 mm								
	Battiscopa 5,5x60	RETT. 0004169	0004171	0004170	0004172	0004173	-	-	P. 6,50
	x 9 mm								
	Battiscopa 5,5x80	RETT. 0004065	0004067	0004066	0004068	0004069	-	-	P. 8,00
	x 9 mm								
	Battiscopa 5,5x120	RETT. -	-	-	-	-	0004234	0004233	P. 9,50
	x 9 mm								
	Gradone Plus 32x120x4,5x2	RETT. 0004070	0004072	0004071	0004073	0004074	-	-	P. 169,00
	x 9 mm								
	Angolare Plus SX 32x120x4,5x2	RETT. 0004075	0004077	0004076	0004078	0004079	-	-	P. 196,00
	x 9 mm								
	Angolare Plus DX 32x120x4,5x2	RETT. 0004080	0004082	0004081	0004083	0004084	-	-	P. 196,00
	x 9 mm								
	Gradone Jolly 40x120x20	RETT. 0004085	0004087	0004086	0004088	0004089	-	-	P. 169,00
	x 9 mm								

LASTRE IN GRES PORCELLANATO TUTTA MASSA - CLASSIFICAZIONE SECONDO NORME EN 14411 (ISO 13006) ALLEGATO G GRUPPO BIa UGL  
FULL BODY PORCELAIN SLABS - CLASSIFICATION IN ACCORDANCE WITH EN 14411 (ISO 13006) ANNEX G GROUP BIa UGL

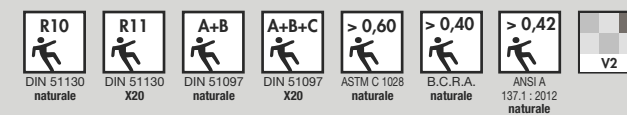

# REBEL

## MULTIPLE SENSATIONS

MULTIPLE SENSATIONS È LA MATERIOTECA DI FLAVIKER, UN CONTENITORE DI MATERIE DIVERSE SAPIENTEMENTE COMBINATE INSIEME PER DARE VITA AD ATMOSFERE SORPRENDENTI ED IN LINEA CON LE PRINCIPALI TENDENZE DEL DESIGN CONTEMPORANEO.

MULTIPLE SENSATIONS FROM FLAVIKER IS A COLLECTION OF DIFFERENT MATERIALS WHICH CAN BE COMBINED TO CREATE STRIKING AND ORIGINAL ATMOSPHERES IN LINE WITH THE LATEST TRENDS IN CONTEMPORARY DESIGN.

REBEL	RIVER	SUPREME / SUPREME EVO	HYPER	NORDIK WOOD
 BRONZE	 ECRU	 NOIR LAURENT	 GREY	 BEIGE
 LEAD	 MOON	 STAT. SUPERIOR	 TAUPE	 GOLD
 NIGHT	 MOON	 PURE STATUARIO	 SILVER	 BEIGE
 SILVER	 LEAD	 INVISIBLE SELECT	 TAUPE	 SMOKED
 WHITE	 ECRU	 NOIR LAURENT	 TAUPE	 BROWN
 EMERALD	 ECRU	 ANTIQUE WHITE	 SILVER	 GOLD
 BRASS	 EARTH	 ANTIQUE WHITE	 GREY	 GOLD
	<b>CHROME</b>	 120x270 0007193 CHROME WHITE SOFT RETT. F. 101,90	 120x270 0007211 CHROME WHITE LUX RETT. F. 117,50	 120x270 0007194 CHROME BLACK SOFT RETT. F. 101,90



# HYPER

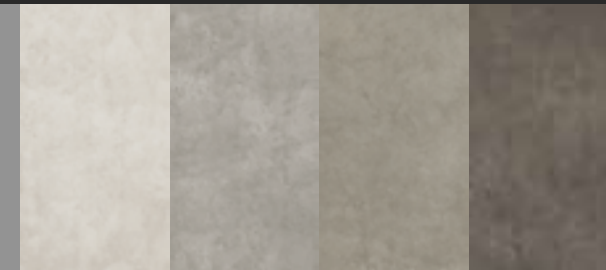

WHITE

SILVER

GREY

TAUPE

⌘ 6 mm

⌘ 9 mm

⌘ 20 mm

160x320

120x120

60x120

120x270

60x120

30x120

80x80

60x60

30x60

SURFACES

NATURALE . LAPPATO . GRIP R11



**HYPER SILVER 80x80 RETT.**



**HYPER TAUPE 80x80 RETT. 120x270**

SILVER



✂ 6 mm	160x320 *	RETT.	0002436	M. 109,90
	120x270 *	RETT.	0002442	M. 88,50
	120x270 *	LAPP. RETT.	0002464	M. 98,50
✂ 9 mm	120x120	RETT.	0002448	M. 65,90
	120x120	LAPP. RETT.	0002470	M. 72,90
	60x120	RETT.	0002451	M. 50,50
	60x120	LAPP. RETT.	0002473	M. 58,50
	30x120	RETT.	0003089	M. 50,50
	80x80	RETT.	0002457	M. 45,50
	60x60	RETT.	0003023	M. 40,50
	60x60	LAPP. RETT.	0003086	M. 48,50
	30x60	RETT.	0003168	M. 36,50
	60x60 GRIP R11 P3	RETT.	0003032	M. 40,50
✂ 20 mm	60x120 X20 R11	RETT.	0002770	M. 71,90

<b>Disponibile anche</b>		<b>MATERIA.</b>		
Available also				
✂ 6 mm	163,5x323	NAT.	0002434	
✂ 12 mm	163,5x323	NAT.	0003794	

TAUPE



✂ 6 mm	120x270 *	RETT.	0002444	M. 88,50
	120x270 *	LAPP. RETT.	0002466	M. 98,50
✂ 9 mm	120x120	RETT.	0002450	M. 65,90
	120x120	LAPP. RETT.	0002472	M. 72,90
	60x120	RETT.	0002453	M. 50,50
	60x120	LAPP. RETT.	0002475	M. 58,50
	30x120	RETT.	0003091	M. 50,50
	80x80	RETT.	0002459	M. 45,50
	60x60	RETT.	0003025	M. 40,50
	60x60	LAPP. RETT.	0003088	M. 48,50
	30x60	RETT.	0003170	M. 36,50
	60x60 GRIP R11 P3	RETT.	0003034	M. 40,50
✂ 20 mm	60x120 X20 R11	RETT.	0002772	M. 71,90

GREY



✂ 6 mm	120x270 *	RETT.	0002443	M. 88,50
	120x270 *	LAPP. RETT.	0002465	M. 98,50
✂ 9 mm	120x120	RETT.	0002449	M. 65,90
	120x120	LAPP. RETT.	0002471	M. 72,90
	60x120	RETT.	0002452	M. 50,50
	60x120	LAPP. RETT.	0002474	M. 58,50
	30x120	RETT.	0003090	M. 50,50
	80x80	RETT.	0002458	M. 45,50
	60x60	RETT.	0003024	M. 40,50
	60x60	LAPP. RETT.	0003087	M. 48,50
	30x60	RETT.	0003169	M. 36,50
	60x60 GRIP R11 P3	RETT.	0003033	M. 40,50
✂ 20 mm	60x120 X20 R11	RETT.	0002771	M. 71,90

WHITE

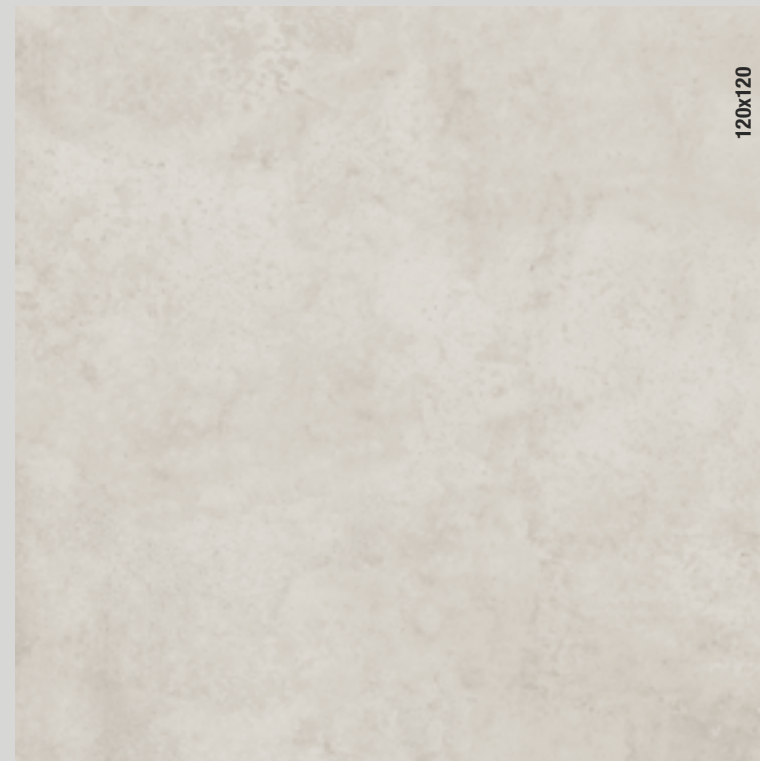

✂ 6 mm	160x320	RETT.	0005710	M. 109,90
	120x270	RETT.	0005712	M. 88,50
✂ 9 mm	120x120	RETT.	0005714	M. 65,90
	60x120	RETT.	0005502	M. 50,50
	80x80	RETT.	0005510	M. 45,50
	60x60	RETT.	0005722	M. 40,50
	30x60	RETT.	0005497	M. 36,50

<b>Disponibile anche</b>		<b>MATERIA.</b>		
Available also				
✂ 6 mm	163,5x323	NAT.	0005469	
✂ 12 mm	163,5x323	NAT.	0006285	

**X20**

Per la serie completa vedi pag.: 212  
For the complete collection see at page: 212

\* Fino ad esaurimento scorte l'art. verrà consegnato a spessore 7 mm.  
The item will be delivered 7 mm thick until stocks are exhausted.

PATCH



**120x270\***  
**0003095**  
HYPER SILVER PATCH RETT.  
M.93,50



**120x120**  
**0003179**  
HYPER SILVER PATCH RETT.  
M.72,90



**60x120**  
**0003100**  
HYPER SILVER PATCH RETT.  
M.58,50



**30x120**  
**0003178**  
HYPER SILVER PATCH RETT.  
M.56,90

X 9 mm	SILVER	<b>0003115</b>	M. 93,50
	GREY	<b>0003116</b>	M. 93,50
	TAUPE	<b>0003117</b>	M. 93,50

**1 co = 0,54 mq**

- A = 4 PZ/BOX - 7,5x60**
- B = 4 PZ/BOX - 7,5x40**
- C = 4 PZ/BOX - 7,5x20**
- D = 4 PZ/BOX - 7,5x30**
- E = 1 PZ/BOX - 7,5x40**
- F = 1 PZ/BOX - 7,5x20**
- G = 1 PZ/BOX - 7,5x20**
- H = 1 PZ/BOX - 7,5x40**

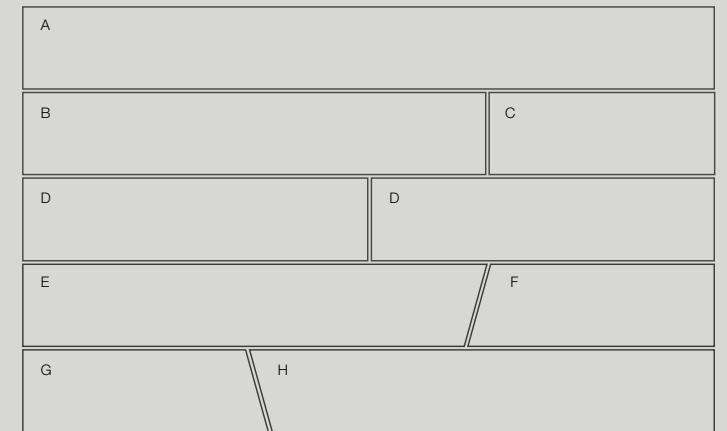

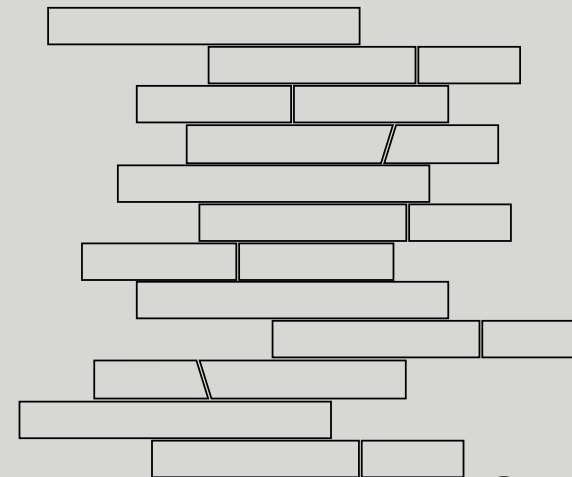

ESEMPIO DI POSA (1 SCATOLA = 0,54 mq)  
LAYING EXAMPLE (1 BOX = 0,54 mq)



**0,5x120 000086** MATITA ALLUMINIO P. 20,90   
Parte superiore arrotondata  
Rounded Top

**0,5x120 000087** MATITA ALLUMINIO WHITE P. 34,90   
Parte superiore arrotondata  
Rounded Top

**0,5x120 000088** MATITA ALLUMINIO BLACK P. 34,90   
Parte superiore arrotondata  
Rounded Top

**0,5x120 000056** MATITA ALLUMINIO RAME P. 34,90   
Parte superiore piatta  
Flat Top

**0,5x120 000057** MATITA ALLUMINIO BRONZO P. 34,90   
Parte superiore piatta  
Flat Top

Articoli realizzati in alluminio per l'uso a parete, adatti a raccordare  
piastrelle di diverso spessore (9 mm / 7 mm)  
Aluminium strip for use between wall tiles of different thicknesses (9 mm / 7 mm).



HYPER TAUPE SLIM PACK

\* Fino ad esaurimento scorte l'art. verrà consegnato a spessore 7 mm.  
The item will be delivered 7 mm thick until stocks are exhausted.



STREET LOVER



**6 mm** **160x320** HYPER DEC. STREET L. SILVER A **0003101** P. 2.450,00  
**120x270** HYPER DEC. STREET L. SILVER A **0003103** P. 1.500,00  
**120x270** HYPER DEC. STREET L. GREY A **0003104** P. 1.500,00

STREET LOVER



**6 mm** **160x320** HYPER DEC. STREET L. SILVER B **0003102** P. 2.450,00  
**120x270** HYPER DEC. STREET L. SILVER B **0003184** P. 1.500,00  
**120x270** HYPER DEC. STREET L. GREY B **0003185** P. 1.500,00

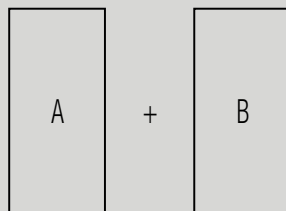

**9 mm** **30x120** HYPER DEC. STREET L. SILVER MIX2 **0003114** P. 145,00

ROSE



**6 mm** **160x320** HYPER DEC. ROSE SILVER **0003187** P. 2.450,00  
**120x270** HYPER DEC. ROSE SILVER **0003190** P. 1.500,00  
**120x270** HYPER DEC. ROSE GREY **0003191** P. 1.500,00

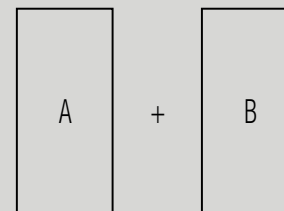

TIGER



**6 mm** **160x320** HYPER DEC. TIGER SILVER **0003186** P. 2.450,00  
**120x270** HYPER DEC. TIGER SILVER **0003188** P. 1.500,00  
**120x270** HYPER DEC. TIGER GREY **0003189** P. 1.500,00

titi  
 for  
**FLAVIKER**

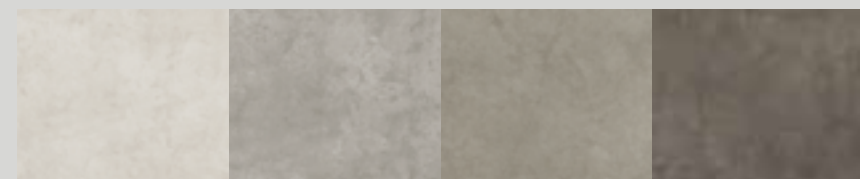

WHITE SILVER GREY TAUPE

	Mosaico 30x30 	RETT. <b>0005720</b>	<b>0003658</b>	<b>0003659</b>	<b>0003660</b>	M. 104,00
<b>9 mm</b>						
	Battiscopa 5,5x60 	RETT. <b>0005723</b>	<b>0003026</b>	<b>0003027</b>	<b>0003028</b>	P. 6,50
<b>9 mm</b>		LAPP. -	<b>0003146</b>	<b>0003147</b>	<b>0003148</b>	P. 8,00
	Battiscopa 5,5x80 	RETT. <b>0005715</b>	<b>0003122</b>	<b>0003123</b>	<b>0003124</b>	P. 8,00
<b>9 mm</b>						
	Battiscopa 5,5x120 	LAPP. -	<b>0003134</b>	<b>0003135</b>	<b>0003136</b>	P. 12,50
<b>9 mm</b>						
	Gradone Plus 32x120x4,5x2 	RETT. <b>0005716</b>	<b>0003125</b>	<b>0003126</b>	<b>0003127</b>	P. 169,00
<b>9 mm</b>		LAPP. -	<b>0003137</b>	<b>0003138</b>	<b>0003139</b>	P. 179,00
	Angolare Plus SX 32x120x4,5x2 	RETT. <b>0005717</b>	<b>0003128</b>	<b>0003129</b>	<b>0003130</b>	P. 196,00
<b>9 mm</b>		LAPP. -	<b>0003140</b>	<b>0003141</b>	<b>0003142</b>	P. 206,00
	Angolare Plus DX 32x120x4,5x2 	RETT. <b>0005718</b>	<b>0003131</b>	<b>0003132</b>	<b>0003133</b>	P. 196,00
<b>9 mm</b>		LAPP. -	<b>0003143</b>	<b>0003144</b>	<b>0003145</b>	P. 206,00
	Gradone Jolly 40x120x20 	RETT. <b>0005719</b>	<b>0004522</b>	<b>0004523</b>	<b>0004524</b>	P. 169,00
<b>9 mm</b>		LAPP. -	<b>0004525</b>	<b>0004526</b>	<b>0004527</b>	P. 179,00

LASTRE IN GRES PORCELLANATO TUTTA MASSA - CLASSIFICAZIONE SECONDO NORME EN 14411 (ISO 13006) ALLEGATO G GRUPPO BIa UGL  
 FULL BODY PORCELAIN SLABS - CLASSIFICATION IN ACCORDANCE WITH EN 14411 (ISO 13006) ANNEX G GROUP BIa UGL

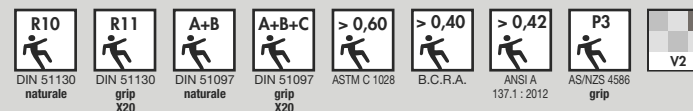

# HYPER

## MULTIPLE SENSATIONS

MULTIPLE SENSATIONS È LA MATERIOTECA DI FLAVIKER, UN CONTENITORE DI MATERIE DIVERSE SAPIENTEMENTE COMBINATE INSIEME PER DARE VITA AD ATMOSFERE SORPRENDENTI ED IN LINEA CON LE PRINCIPALI TENDENZE DEL DESIGN CONTEMPORANEO.

MULTIPLE SENSATIONS FROM FLAVIKER IS A COLLECTION OF DIFFERENT MATERIALS WHICH CAN BE COMBINED TO CREATE STRIKING AND ORIGINAL ATMOSPHERES IN LINE WITH THE LATEST TRENDS IN CONTEMPORARY DESIGN.

### HYPER

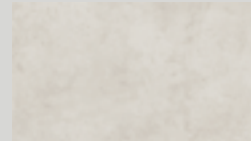

WHITE

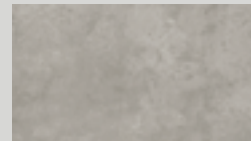

SILVER

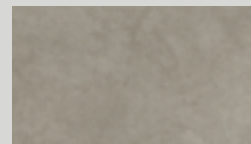

GREY

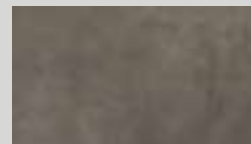

TAUPE

### RIVER



EARTH

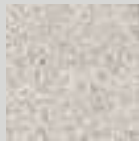

MOON



LEAD



EARTH

### REBEL



EMERALD

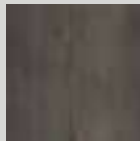

LEAD



BRONZE

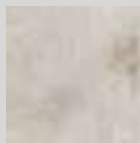

WHITE

### SUPREME / SUPREME EVO

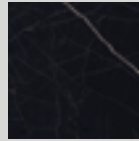

NOIR LAURENT

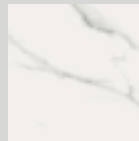

PURE STATUARIO

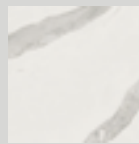

STATUARIO VENATO

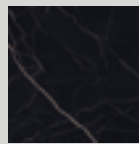

NOIR LAURENT

### COZY

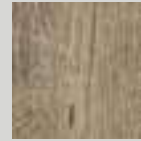

BROWN



BARK



BROWN

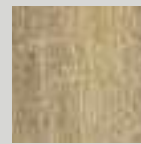

HAVANA

### CHROME

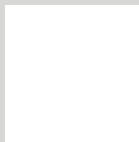

120x270  
0007193 CHROME  
WHITE SOFT RETT.  
F. 101,90

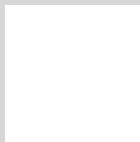

120x270  
0007211 CHROME  
WHITE LUX RETT.  
F. 117,50

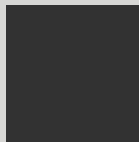

120x270  
0007194 CHROME  
BLACK SOFT RETT.  
F. 101,90



HYPER SILVER  
COZY HAVANA



HYPER TAUPE  
SUPREME EVO NOIR LAURENT LUX



HYPER TAUPE  
RIVER EARTH  
W\_ALL STONE BEIGE



HYPER GREY  
SUPREME STATUARIO VENATO

# RIVER



MOON      ECRU      LEAD      EARTH

∅ 6 mm	∅ 7 mm	∅ 9 mm	∅ 20 mm
160x320	120x240	60x60	60x120
	120x120	30x60	
	60x120	30x30	
	10x60	10x60	

SURFACES

NATURALE . LAPPATO



RIVER LEAD 120x240 - 60x120 - SHADE 120x240

# RIVER

# CONTEMPORARY

## MOON



X 7 mm	120x240	RETT.	0001757	M. 84,50
	120x240	LAPP. RETT.	0002285	M. 96,50
	120x120	RETT.	0001765	M. 64,50
	120x120	LAPP. RETT.	0001781	M. 71,90
	60x120	RETT.	0001769	M. 49,50
	60x120	LAPP. RETT.	0002289	M. 56,90
	10x60	RETT.	0002839	M. 49,90
X 9 mm	60x60	RETT.	0001773	M. 38,90
	60x60	LAPP. RETT.	0002881	M. 47,50
	30x60	RETT.	0003155	M. 35,90
	30x30	RETT.	0002378	M. 46,90
	10x60	RETT.	0002382	M. 49,90

## EARTH



X 7 mm	120x240	RETT.	0001759	M. 84,50
	120x240	LAPP. RETT.	0002287	M. 96,50
	120x120	RETT.	0001767	M. 64,50
	120x120	LAPP. RETT.	0001783	M. 71,90
	60x120	RETT.	0001771	M. 49,50
	60x120	LAPP. RETT.	0002291	M. 56,90
	10x60	RETT.	0002841	M. 49,90
X 9 mm	60x60	RETT.	0001775	M. 38,90
	60x60	LAPP. RETT.	0002883	M. 47,50
	30x60	RETT.	0003157	M. 35,90
	30x30	RETT.	0002380	M. 46,90
	10x60	RETT.	0002384	M. 49,90

## ECRU



X 6 mm	160x320 *	RETT.	0001750	M. 103,90
X 7 mm	120x240	RETT.	0001758	M. 84,50
	120x240	LAPP. RETT.	0002286	M. 96,50
	120x120	RETT.	0001766	M. 64,50
	120x120	LAPP. RETT.	0001782	M. 71,90
	60x120	RETT.	0001770	M. 49,50
	60x120	LAPP. RETT.	0002290	M. 56,90
	10x60	RETT.	0002840	M. 49,90
X 9 mm	60x60	RETT.	0001774	M. 38,90
	60x60	LAPP. RETT.	0002882	M. 47,50
	30x60	RETT.	0003156	M. 35,90
	30x30	RETT.	0002379	M. 46,90
	10x60	RETT.	0002383	M. 49,90
	X 20 mm	60x120 X20 R11	RETT.	0001789

## LEAD



X 6 mm	160x320 *	RETT.	0001752	M. 103,90
X 7 mm	120x240	RETT.	0001760	M. 84,50
	120x240	LAPP. RETT.	0002288	M. 96,50
	120x120	RETT.	0001768	M. 64,50
	120x120	LAPP. RETT.	0001784	M. 71,90
	60x120	RETT.	0001772	M. 49,50
	60x120	LAPP. RETT.	0002292	M. 56,90
	10x60	RETT.	0002842	M. 49,90
X 9 mm	60x60	RETT.	0001776	M. 38,90
	60x60	LAPP. RETT.	0002884	M. 47,50
	30x60	RETT.	0003158	M. 35,90
	30x30	RETT.	0002381	M. 46,90
	10x60	RETT.	0002385	M. 49,90
	X 20 mm	60x120 X20 R11	RETT.	0001790

### X20

Per la serie completa vedi pag.: 212  
For the complete collection see at page: 212

\* Fino ad esaurimento scorte l'art. verrà consegnato a spessore 7 mm.  
The item will be delivered 7 mm thick until stocks are exhausted.

SHADE LEAD



x 7 mm	120x240	RETT.	<b>0002296</b>	M. 89,90
	120x120	RETT.	<b>0002298</b>	M. 72,90
	60x120	RETT.	<b>0002300</b>	M. 58,50

	<b>0,5x120 0000086</b> MATITA ALLUMINIO	P. 20,90	
	Parte superiore arrotondata		
	Rounded Top		
	<b>0,5x120 0000087</b> MATITA ALLUMINIO WHITE	P. 34,90	
	Parte superiore arrotondata		
	Rounded Top		
	<b>0,5x120 0000088</b> MATITA ALLUMINIO BLACK	P. 34,90	
	Parte superiore arrotondata		
	Rounded Top		

SHADE ECRU



x 7 mm	120x240	RETT.	<b>0002295</b>	M. 89,90
	120x120	RETT.	<b>0002297</b>	M. 72,90
	60x120	RETT.	<b>0002299</b>	M. 58,50

	<b>0,5x120 0000556</b> MATITA ALLUMINIO RAME	P. 34,90	
	Parte superiore piatta		
	Flat Top		
	<b>0,5x120 0000557</b> MATITA ALLUMINIO BRONZO	P. 34,90	
	Parte superiore piatta		
	Flat Top		

Articoli realizzati in alluminio per l'uso a parete, adatti a raccordare piastrelle di diverso spessore (9 mm / 7 mm)  
Aluminium strip for use between wall tiles of different thicknesses (9 mm / 7 mm).









MOON

ECRU

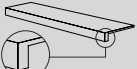
EARTH

LEAD

	Mosaico 30x30	RETT.	<b>0002374</b>	<b>0002375</b>	<b>0002376</b>	<b>0002377</b>	M. 104,00
<b>x 7 mm</b>							
	Battiscopa 5,5x60	RETT.	<b>0002825</b>	<b>0002826</b>	<b>0002827</b>	<b>0002828</b>	P. 6,50
<b>x 9 mm</b>							
	Battiscopa 5,5x120	RETT.	<b>0002325</b>	<b>0002326</b>	<b>0002327</b>	<b>0002328</b>	P. 9,50
<b>x 7 mm</b>		LAPP.	<b>0002357</b>	<b>0002358</b>	<b>0002359</b>	<b>0002360</b>	P. 12,50
	Gradone Plus 32x120x4,5x1,5	RETT.	<b>0002329</b>	<b>0002330</b>	<b>0002331</b>	<b>0002332</b>	P. 169,00
<b>x 7 mm</b>		LAPP.	<b>0002361</b>	<b>0002362</b>	<b>0002363</b>	<b>0002364</b>	P. 179,00
	Angolare Plus SX 32x120x4,5x1,5	RETT.	<b>0002333</b>	<b>0002334</b>	<b>0002335</b>	<b>0002336</b>	P. 196,00
<b>x 7 mm</b>		LAPP.	<b>0002365</b>	<b>0002366</b>	<b>0002367</b>	<b>0002368</b>	P. 206,00
	Angolare Plus DX 32x120x4,5x1,5	RETT.	<b>0002337</b>	<b>0002338</b>	<b>0002339</b>	<b>0002340</b>	P. 196,00
<b>x 7 mm</b>		LAPP.	<b>0002369</b>	<b>0002370</b>	<b>0002371</b>	<b>0002372</b>	P. 206,00
	Gradone Jolly 40x120x20	RETT.	<b>0004532</b>	<b>0004533</b>	<b>0004534</b>	<b>0004535</b>	P. 169,00
<b>x 7 mm</b>		LAPP.	<b>0004536</b>	<b>0004537</b>	<b>0004538</b>	<b>0004539</b>	P. 179,00

LASTRE IN GRES PORCELLANATO A MASSA COLORATA - CLASSIFICAZIONE SECONDO NORME EN 14411 (ISO 13006) ALLEGATO G GRUPPO BIa GL  
FULL BODY COLORED PORCELAIN SLABS - CLASSIFICATION IN ACCORDANCE WITH EN 14411 (ISO 13006) ANNEX G GROUP BIa GL

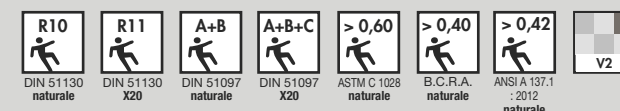

## COMPOSIZIONI DECORATIVE DECORATIVE COMPOSITIONS

Con un occhio attento alla decorazione di interni, FLAVIKER propone composizioni grafiche realizzate a idrogetto sulle lastre ceramiche in 7 mm. Le fughe, se esaltate con stucchi a contrasto, diventano motivo decorativo. Questi soggetti sono disponibili nel formato 120x240 cm, oppure adattabili a qualsiasi misura richiesta con il servizio ON DEMAND. Il cliente dovrà fornire le esatte dimensioni della superficie da rivestire; verrà poi realizzato un disegno esecutivo con relativo preventivo. Ogni singolo pezzo che compone il soggetto verrà numerato in modo da facilitare le operazioni di posa. Fuga tra i diversi pezzi 2 mm.

With a keen eye for interior decoration, FLAVIKER offers design compositions created from waterjet-cut 7 mm thick ceramic slabs. Contrasting coloured grout can be used to enhance the joints and create a decorative pattern. These designs are available in 120x240 cm slabs or can be adapted to surfaces of any size using the ON DEMAND service. The customer will need to provide the exact dimensions of the surface to be tiled, after which a detailed drawing and quote can be made. Each piece making up the design will be numbered for ease of installation. A 2 mm joint will be maintained between the individual tiles.

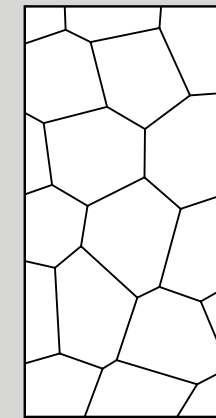

**PEBBLE**  
COMP. 120x240

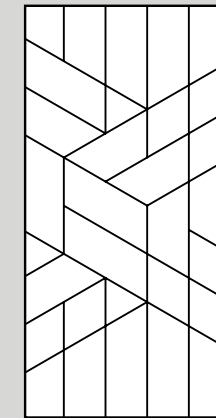

**TETRIS**  
COMP. 120x240

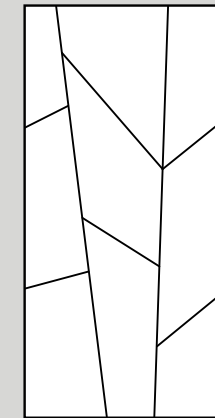

**THREE**  
COMP. 120x240

<b>MOON</b> x 7 mm	RETT.	<b>0002309</b>	<b>0002305</b>	<b>0002301</b>	CP. 1.749,00
	LAPP.	<b>0002321</b>	<b>0002317</b>	<b>0002313</b>	
<b>ECRU</b> x 7 mm	RETT.	<b>0002310</b>	<b>0002306</b>	<b>0002302</b>	CP. 1.749,00
	LAPP.	<b>0002322</b>	<b>0002318</b>	<b>0002314</b>	
<b>EARTH</b> x 7 mm	RETT.	<b>0002311</b>	<b>0002307</b>	<b>0002303</b>	CP. 1.749,00
	LAPP.	<b>0002323</b>	<b>0002319</b>	<b>0002315</b>	
<b>LEAD</b> x 7 mm	RETT.	<b>0002312</b>	<b>0002308</b>	<b>0002304</b>	CP. 1.749,00
	LAPP.	<b>0002324</b>	<b>0002320</b>	<b>0002316</b>	

Cod. per il servizio su misura ON DEMAND / ON DEMAND service code: **0002373** M. 739,00

Indicare le esatte dimensioni della parete da rivestire e i colori con cui realizzare la composizione.  
Indicate the exact sizes of the wall to be tiled and the colours to use for the composition.

### ESEMPI DI APPLICAZIONE EXAMPLE OF APPLICATION

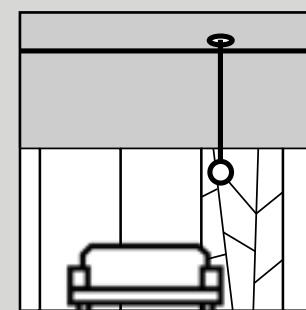

COMP. 120X240

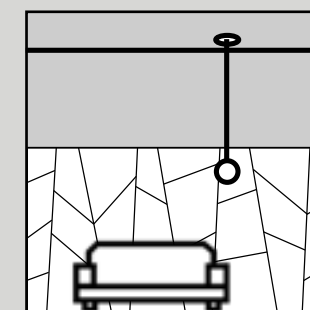

ON DEMAND

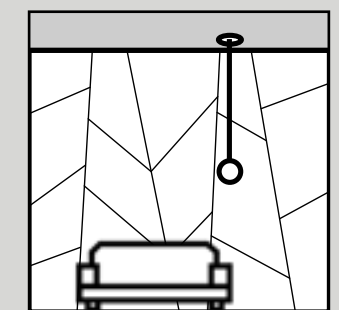

ON DEMAND

Consigliata per posa a pezzo singolo  
Recommended for single-piece installation

Es. Posa alt. 240 cm in tutta la parete  
Ex. Laying 240 cm height throughout  
the length of the wall

Es. Posa a tutta parete  
Ex. Laying full height tiles

Altezza soffitto 400 cm, Altezza posa 240 cm

Altezza soffitto 400 cm, Altezza posa 240 cm

Altezza soffitto 400 cm, Altezza posa 400 cm

esempio di realizzazione on demand  
example of on demand service realization

**RIVER PEBBLE ON DEMAND - ECRU / MOON / EARTH / LEAD**  
**RIVER ECRU 120x240 RETT.**  
**RIVER LEAD 120x120 RETT.**





RIVER EARTH 60x120  
RIVER LEAD 10x60



RIVER LEAD 60x60  
RIVER ECRU 10x60



RIVER MOON 10x60  
RIVER ECRU 10x60  
RIVER EARTH 10x60  
RIVER LEAD 10x60



RIVER MOON 60x60  
RIVER ECRU 10x60  
RIVER LEAD 10x60

# RIVER

# CONTEMPORARY

## SCHEMI DI POSA INSTALLATION PATTERNS

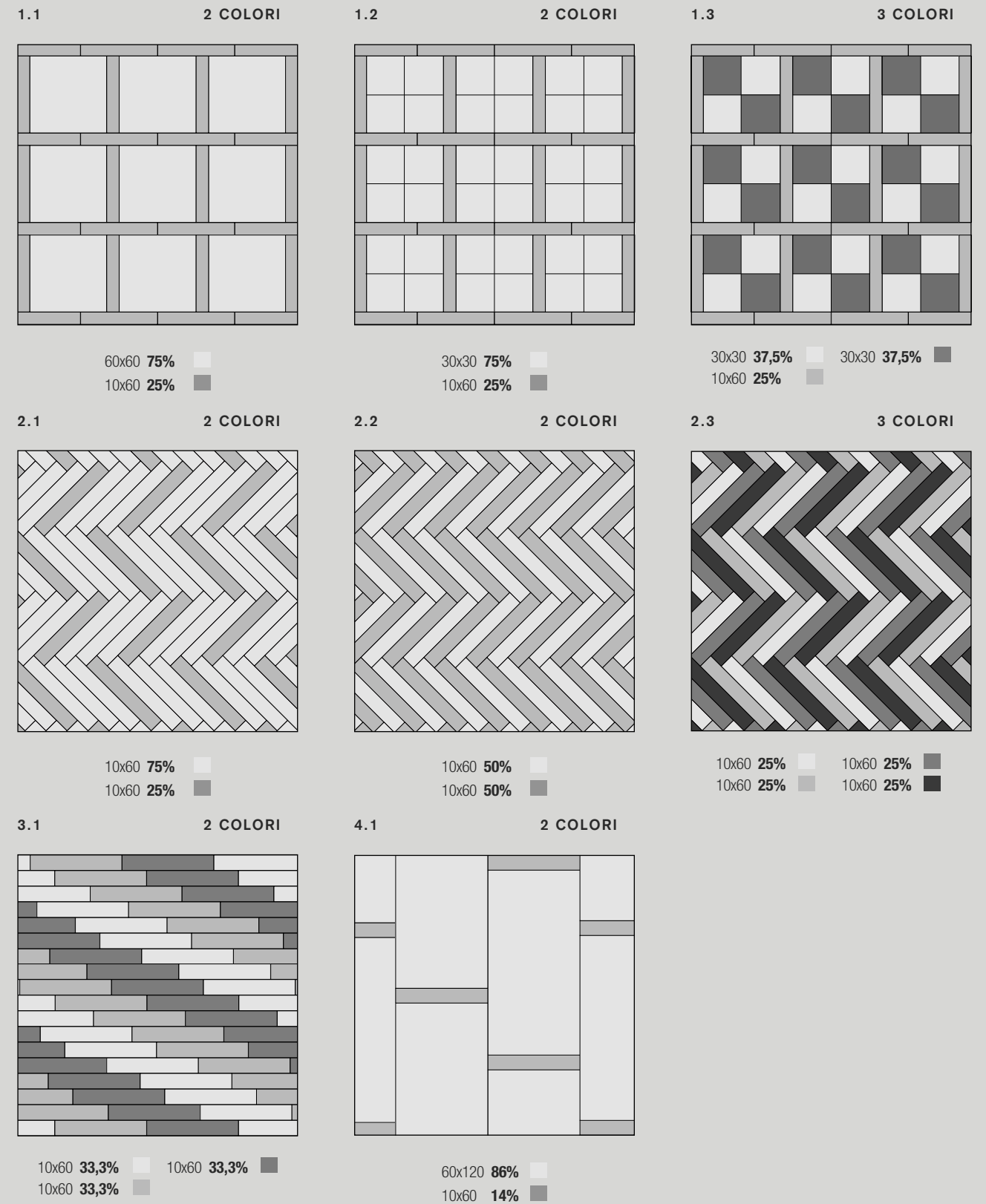

# RIVER

## MULTIPLE SENSATIONS

MULTIPLE SENSATIONS È LA MATERIOTECA DI FLAVIKER, UN CONTENITORE DI MATERIE DIVERSE SAPIENTEMENTE COMBINATE INSIEME PER DARE VITA AD ATMOSFERE SORPRENDENTI ED IN LINEA CON LE PRINCIPALI TENDENZE DEL DESIGN CONTEMPORANEO.

MULTIPLE SENSATIONS FROM FLAVIKER IS A COLLECTION OF DIFFERENT MATERIALS WHICH CAN BE COMBINED TO CREATE STRIKING AND ORIGINAL ATMOSPHERES IN LINE WITH THE LATEST TRENDS IN CONTEMPORARY DESIGN.

RIVER	HANGAR	STILL NO_W	SUPREME / SUPREME EVO	COZY
 MOON	 SMOKE	 COAL	 PURE STATUARIO	 HAVANA
 ECRU	 SMOKE	 COAL	 NOIR LAURENT	 BROWN
 LEAD	 COAL	 COAL	 STATUARIO VENATO	 BARK
 EARTH	 ASH	 SAND	 CALACATTA EXTRA	 BROWN



# HANGAR



SMOKE      ASH      COAL      SAND

7 mm	9 mm	20 mm
120x240	80x160	60x120
120x120	80x80	
60x120	30x60	

SURFACES  
NATURALE . R11



HANGAR ASH 120x240 - 120x120 - COUNTERTOP ASH 120x240



SMOKE



✂ 7 mm	120x240	RETT.	<b>0000334</b>	M. 84,50
	120x120	RETT.	<b>0000338</b>	M. 64,50
	60x120	RETT.	<b>0001041</b>	M. 49,50
✂ 9 mm	80x160 *	RETT.	<b>0000326</b>	M. 61,90
	80x80 *	RETT.	<b>0000330</b>	M. 44,50
	30x60	RETT.	<b>0001045</b>	M. 35,90
✂ 20 mm	60x120 X20 R11	RETT.	<b>0000951</b>	M. 71,90

COAL



✂ 7 mm	120x240	RETT.	<b>0000335</b>	M. 84,50
	120x120	RETT.	<b>0000339</b>	M. 64,50
	60x120	RETT.	<b>0001042</b>	M. 49,50
✂ 9 mm	80x160 *	RETT.	<b>0000327</b>	M. 61,90
	80x80 *	RETT.	<b>0000331</b>	M. 44,50
	30x60	RETT.	<b>0001046</b>	M. 35,90
✂ 20 mm	60x120 X20 R11	RETT.	<b>0000952</b>	M. 71,90

ASH



✂ 7 mm	120x240	RETT.	<b>0000333</b>	M. 84,50
	120x120	RETT.	<b>0000337</b>	M. 64,50
	60x120	RETT.	<b>0001040</b>	M. 49,50
✂ 9 mm	80x160 *	RETT.	<b>0000325</b>	M. 61,90
	80x80 *	RETT.	<b>0000329</b>	M. 44,50
	30x60	RETT.	<b>0001044</b>	M. 35,90

SAND



✂ 7 mm	120x240	RETT.	<b>0000336</b>	M. 84,50
	120x120	RETT.	<b>0000340</b>	M. 64,50
	60x120	RETT.	<b>0001043</b>	M. 49,50
✂ 9 mm	80x160 *	RETT.	<b>0000328</b>	M. 61,90
	80x80 *	RETT.	<b>0000332</b>	M. 44,50
	30x60	RETT.	<b>0001047</b>	M. 35,90

**X20**

Per la serie completa vedi pag.: 212  
For the complete collection see at page: 212

\* Fino ad esaurimento scorte l'art. verrà consegnato a spessore 7 mm.  
The item will be delivered 7 mm thick until stocks are exhausted.

TRIANGOLO 30

SCHEMI DI POSA INSTALLATION PATTERNS

1.1 2 COLORI

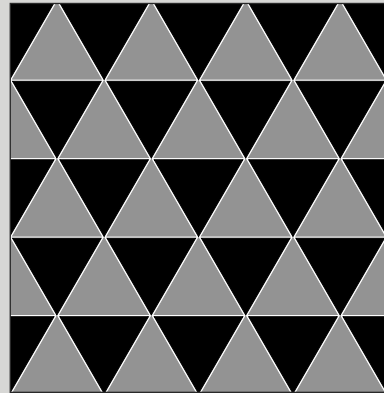

COLOR 1 50% ■  
COLOR 2 50% ■

1.2 2 COLORI

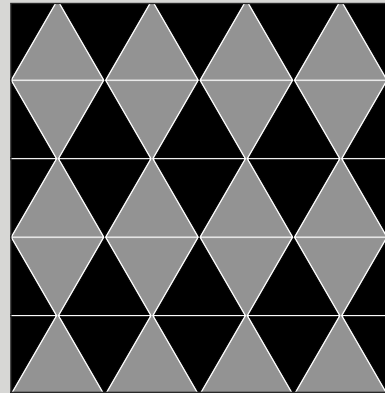

COLOR 1 50% ■  
COLOR 2 50% ■

1.3 2 COLORI

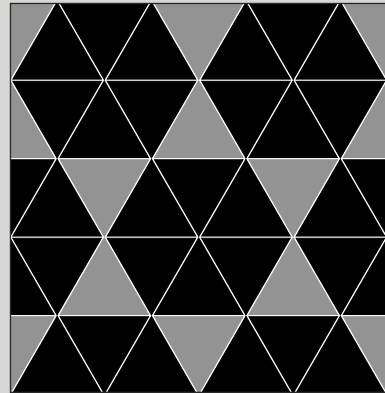

COLOR 1 75% ■  
COLOR 2 25% ■

1.4 2 COLORI

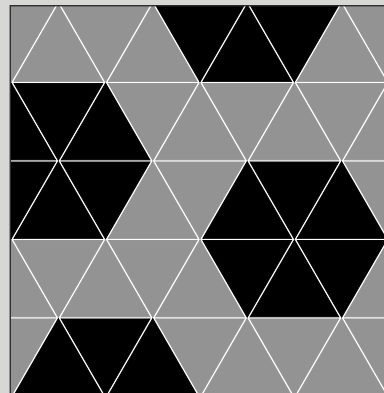

COLOR 1 57% ■  
COLOR 2 43% ■

1.5 3 COLORI

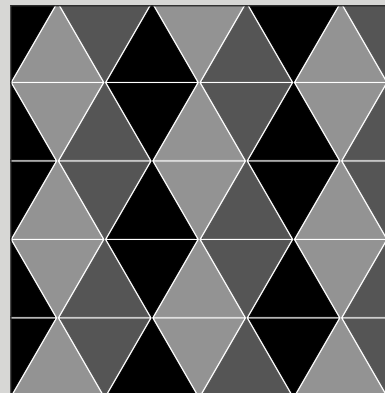

COLOR 1 33,3% ■ COLOR 3 33,3% ■  
COLOR 2 33,3% ■

1.6 3 COLORI

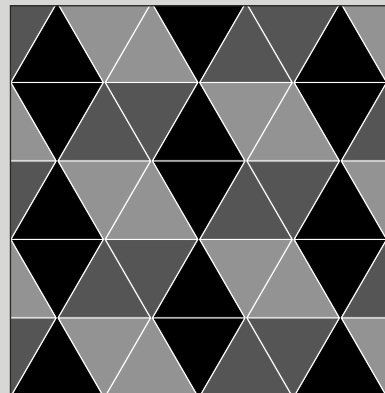

COLOR 1 33,3% ■ COLOR 3 33,3% ■  
COLOR 2 33,3% ■

1.7 3 COLORI

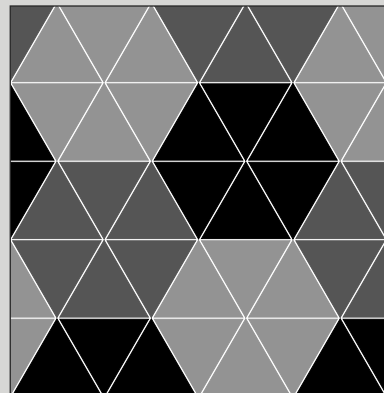

COLOR 1 33,3% ■ COLOR 3 33,3% ■  
COLOR 2 33,3% ■

1.8 4 COLORI

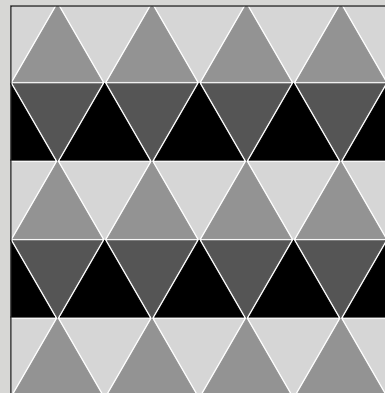

COLOR 1 25% ■ COLOR 3 25% ■  
COLOR 2 25% ■ COLOR 3 25% ■

2.0 2 COLORI

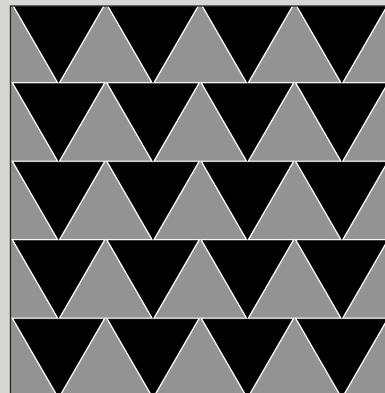

COLOR 1 50% ■  
COLOR 2 50% ■



SMOKE ASH COAL SAND

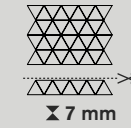

Mosaico Triangoli 34x26  
5

RETT. 0001003 0001002 0001004 0001005 M. 349,00



Triangolo 30  
14 = 0,54 MQ

RETT. 0000342 0000341 0000343 0000344 M. 172,90

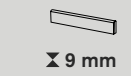

Battiscopa\* 5,5x80  
8

RETT. 0001165 0001164 0001166 0001167 P. 8,00

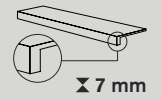

Gradone Plus 32x120x4,5x1,5  
1

RETT. 0001169 0001168 0001170 0001171 P. 169,00



Angolare Plus SX 32x120x4,5x1,5  
1

RETT. 0001173 0001172 0001174 0001175 P. 196,00



Angolare Plus DX 32x120x4,5x1,5  
1

RETT. 0001177 0001176 0001178 0001179 P. 196,00



Gradone Jolly 40x120x20  
1

RETT. 0004529 0004528 0004530 0004531 P. 169,00

\* Fino ad esaurimento scorte l'art. verrà consegnato a spessore 7 mm.  
The item will be delivered 7 mm thick until stocks are exhausted.

LASTRE IN GRES PORCELLANATO A MASSA COLORATA - CLASSIFICAZIONE SECONDO NORME EN 14411 (ISO 13006) ALLEGATO G GRUPPO BIa GL  
FULL BODY COLORED PORCELAIN SLABS - CLASSIFICATION IN ACCORDANCE WITH EN 14411 (ISO 13006) ANNEX G GROUP BIa GL

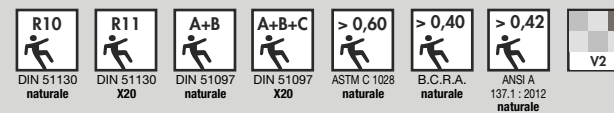

# HANGAR

## MULTIPLE SENSATIONS

MULTIPLE SENSATIONS È LA MATERIOTECA DI FLAVIKER, UN CONTENITORE DI MATERIE DIVERSE SAPIENTEMENTE COMBINATE INSIEME PER DARE VITA AD ATMOSFERE SORPRENDENTI ED IN LINEA CON LE PRINCIPALI TENDENZE DEL DESIGN CONTEMPORANEO.

MULTIPLE SENSATIONS FROM FLAVIKER IS A COLLECTION OF DIFFERENT MATERIALS WHICH CAN BE COMBINED TO CREATE STRIKING AND ORIGINAL ATMOSPHERES IN LINE WITH THE LATEST TRENDS IN CONTEMPORARY DESIGN.

### HANGAR

### HYPHER

### RIVER

### STILL NO\_W

### SUPREME

### COZY



SMOKE



TAUPE



ECRU

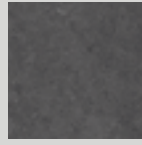

COAL

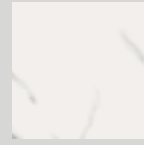

PURE STATUARIO

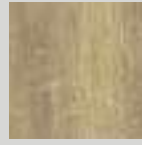

HAVANA



ASH



GREY



EARTH



GRAY

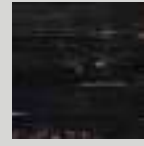

BLACK DELUXE

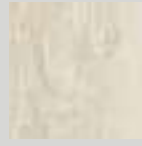

DESERT



COAL



SILVER



LEAD



GRAY



STATUARIO VENATO



BARK



SAND



TAUPE



EARTH

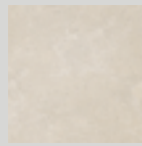

SAND

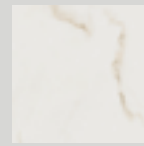

CALACATTA EXTRA

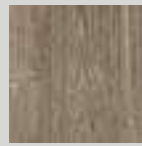

BROWN



HANGAR SMOKE  
SUPREME PURE STATUARIO LUX - BLACK DELUXE LUX



HANGAR ASH  
COZY DESERT



HANGAR ASH - COAL - SMOKE - COAL  
STILL NO\_W GRAY



HANGAR SAND  
STILL NO\_W SAND



## BACKSTAGE



BISQUE

TAN

ASH

GRAPHITE

SPICY

± 9 mm

± 20 mm

60x120

76x76

30x120

40x80

80x80

60x60

20x40

20x20

8,5x35

SURFACES

NATURALE . R11

BACKSTAGE ASH 60x60 RETT. - HOLE ASH 60x60 RETT. - HEXAGON TEXTURE MIX 8,5x8,5



SPICY



X 9 mm	60x120	RETT.	<b>BK6144R</b>	M. 49,50
	30x120	RETT.	<b>BK3144R</b>	M. 49,50
	40x80	RETT.	<b>BK4844R</b>	M. 38,90
	60x60	RETT.	<b>BK6044R</b>	M. 38,90

TAN



X 9 mm	60x120	RETT.	<b>BK6130R</b>	M. 49,50
	30x120	RETT.	<b>BK3130R</b>	M. 49,50
	80x80	RETT.	<b>0003048</b>	M. 44,50
	40x80	RETT.	<b>BK4830R</b>	M. 38,90
	60x60	RETT.	<b>BK6030R</b>	M. 38,90
	20x40 STRUTT. R11	NAT.	<b>BK2430</b>	M. 24,90
20x20 STRUTT. R11	NAT.	<b>BK2030</b>	M. 24,90	

BISQUE



X 9 mm	60x120	RETT.	<b>BK6113R</b>	M. 49,50
	30x120	RETT.	<b>BK3113R</b>	M. 49,50
	40x80	RETT.	<b>BK4813R</b>	M. 38,90
	60x60	RETT.	<b>BK6013R</b>	M. 38,90
	8,5x35 RESIZE	NAT.	<b>0000139</b>	M. 38,50

GRAPHITE



X 9 mm	60x120	RETT.	<b>BK6123R</b>	M. 49,50
	30x120	RETT.	<b>BK3123R</b>	M. 49,50
	80x80	RETT.	<b>0003049</b>	M. 44,50
	40x80	RETT.	<b>BK4823R</b>	M. 38,90
	60x60	RETT.	<b>BK6023R</b>	M. 38,90
X 20 mm	76x76 X20 R11	NAT.	<b>BK7623M</b>	M. 64,50

**X20**

Per la serie completa vedi pag.: 212  
For the complete collection see at page: 212

\* Fino ad esaurimento scorte l'art. verrà consegnato a spessore 7 mm.  
The item will be delivered 7 mm thick until stocks are exhausted.

ASH



± 9 mm	60x120	RETT.	<b>BK6122R</b>	M. 49,50
	30x120	RETT.	<b>BK3122R</b>	M. 49,50
	80x80	RETT.	<b>0003047</b>	M. 44,50
	40x80	RETT.	<b>BK4822R</b>	M. 38,90
	60x60	RETT.	<b>BK6022R</b>	M. 38,90
	8,5x35 RESIZE	NAT.	<b>0000138</b>	M. 38,50
	20x40 STRUTT. R11	NAT.	<b>BK2422</b>	M. 24,90
	20x20 STRUTT. R11	NAT.	<b>BK2022</b>	M. 24,90
± 20 mm	76x76 X20 R11	NAT.	<b>BK7622M</b>	M. 64,50

DECORS

40x80 <b>BK4844F</b> HEXAGONE HOLE SPICY RETT.	40x80 <b>BK4813F</b> HEXAGONE HOLE BISQUE RETT.	40x80 <b>BK4823F</b> HEXAGONE HOLE GRAPHITE RETT.	40x80 <b>BK4830F</b> HEXAGONE HOLE TAN RETT.	40x80 <b>BK4822F</b> HEXAGONE HOLE ASH RETT.
P. 33,00	P. 33,00	P. 33,00	P. 33,00	P. 33,00

60x60 <b>BK6044F</b> HEXAGONE HOLE SPICY RETT.	60x60 <b>BK6013F</b> HEXAGONE HOLE BISQUE RETT.	60x60 <b>BK6023F</b> HEXAGONE HOLE GRAPHITE RETT.	60x60 <b>BK6030F</b> HEXAGONE HOLE TAN RETT.	60x60 <b>BK6022F</b> HEXAGONE HOLE ASH RETT.
P. 33,00	P. 33,00	P. 33,00	P. 33,00	P. 33,00

ASH AKE



± 9 mm	40x80	RETT.	<b>BK4822D</b>	M. 49,50
--------	-------	-------	----------------	----------

8,5x8,5 <b>BKDE222</b> HEXAGONE COLOR MIX4 RETT.					8,5x8,5 <b>BKDE232</b> HEXAGONE MIX4 RETT.		
P. 18,50					P. 18,50		

40x80 <b>BKDI131</b> DECORO BISQUE ORANGE RETT.	2x80 <b>BKDP131</b> MATITTA ORANGE
P. 76,00	P. 14,50

40x80 <b>BKDI221</b> DECORO ASH YELLOW RETT.	2x80 <b>BKDP221</b> MATITTA YELLOW
P. 76,00	P. 14,50

X20

Per la serie completa vedi pag.: 212  
For the complete collection see at page: 212

\* Fino ad esaurimento scorte l'art. verrà consegnato a spessore 7 mm.  
The item will be delivered 7 mm thick until stocks are exhausted.



SPICY BISQUE GRAPHITE TAN ASH

	Mosaico 30x30 4	RETT. <b>BK MO 441</b>	<b>BK MO 131</b>	<b>BK MO 231</b>	<b>BK MO 301</b>	<b>BK MO 221</b>	M. 104,00
	Mos. HEXAGON 51x29,2 4	RETT. <b>BK ES 44 R</b>	<b>BK ES 13 R</b>	<b>BK ES 23 R</b>	<b>BK ES 30 R</b>	<b>BK ES 22 R</b>	M. 120,00
	Mix Floor 60x120 60x120 1pz 60x80 1pz 60x40 1pz 9 mm	RETT. <b>BK FLO 44</b>	<b>BK FLO 13</b>	<b>BK FLO 23</b>	<b>BK FLO 30</b>	<b>BK FLO 22</b>	M. 74,50
	Mix Sizes 40x80 20x80 3 pz 13,5x80 3 pz 6,5x80 3 pz 9 mm	RETT. <b>BK MIX 44</b>	<b>BK MIX 13</b>	<b>BK MIX 23</b>	<b>BK MIX 30</b>	<b>BK MIX 22</b>	M. 59,50
	Battiscopa 5,5x60 10 9 mm	RETT. <b>BK BN 446</b>	<b>BK BN 136</b>	<b>BK BN 236</b>	<b>BK BN 306</b>	<b>BK BN 226</b>	P. 6,50
	Gradone Plus 32x120x4,5x2 1 9 mm	RETT. <b>BK RT 442</b>	<b>BK RT 132</b>	<b>BK RT 232</b>	<b>BK RT 302</b>	<b>BK RT 222</b>	P. 169,00
	Angolare Plus SX 32x120x4,5x2 1 9 mm	RETT. <b>BK RA 44S</b>	<b>BK RA 13S</b>	<b>BK RA 23S</b>	<b>BK RA 30S</b>	<b>BK RA 22S</b>	P. 196,00
	Angolare Plus DX 32x120x4,5x2 1 9 mm	RETT. <b>BK RA 44D</b>	<b>BK RA 13D</b>	<b>BK RA 23D</b>	<b>BK RA 30D</b>	<b>BK RA 22D</b>	P. 196,00
	Gradone Jolly 40x120x20 1 9 mm	RETT. <b>0004544</b>	<b>0004540</b>	<b>0004543</b>	<b>0004542</b>	<b>0004541</b>	P. 169,00
	Elem. Monolitico 15x30x3,5 8 9 mm	R11	-	-	<b>BK EN 303</b>	<b>BK EN 223</b>	P. 17,50

MIX FLOOR

SCHEMI DI POSA INSTALLATION PATTERNS

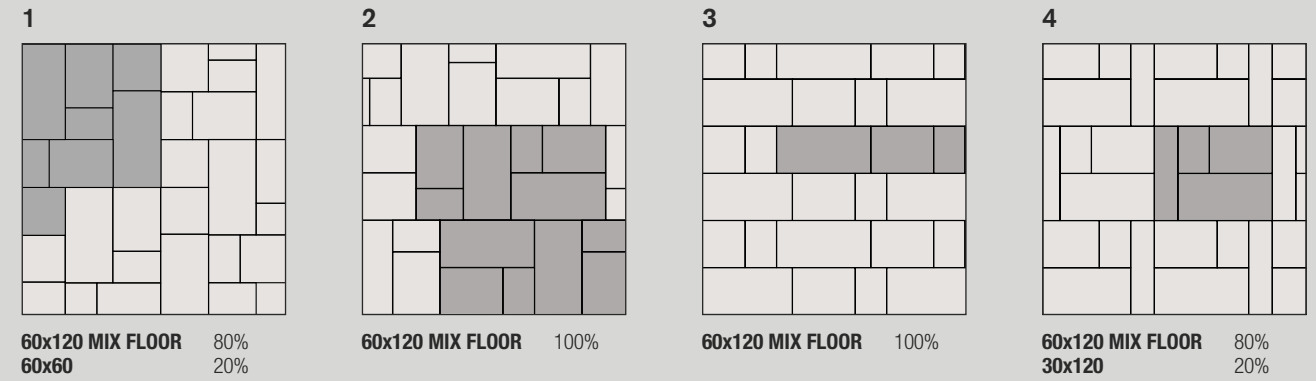

BACKSTAGE ASH STRUTTURATO NAT. 20x40 - 20x20

GRES PORCELLANATO A MASSA COLORATA - CLASSIFICAZIONE SECONDO NORME EN 14411 (ISO 13006) ALLEGATO G GRUPPO BIa GL  
 FULL BODY COLORED PORCELAIN - CLASSIFICATION IN ACCORDANCE WITH EN 14411 (ISO 13006) ANNEX G GROUP BIa GL

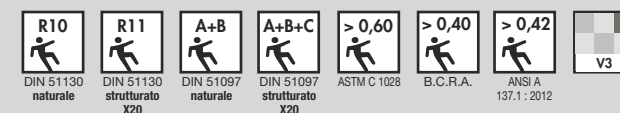



## URBAN CONCRETE

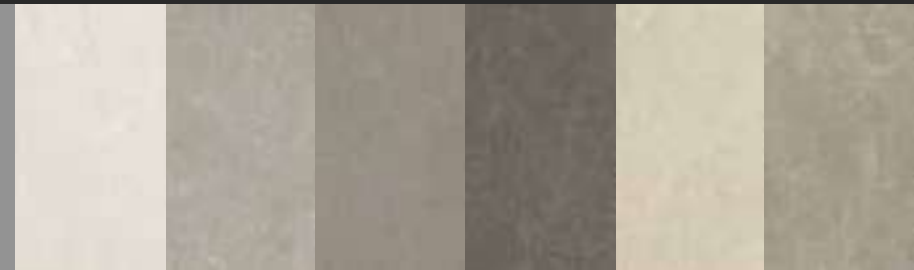

WHITE

FOG

SMOKE

NIGHT

GREIGE

NUT

± 9 mm

40x80

60x60

30x60

± 10 mm

80x80

SURFACES

NATURALE



100.1  
restaurant

URBAN CONCRETE GREIGE 40x80 RETT.

URBAN CONCRETE

CONTEMPORARY

WHITE



x 9 mm	40x80	RETT.	<b>UC4810R</b>	M. 38,90
	60x60	NAT.	<b>UC6010</b>	M. 32,50
	60x60	RETT.	<b>UC6010R</b>	M. 38,90
	30x60	RETT.	<b>UC3610R</b>	M. 35,90

FOG



x 9 mm	40x80	RETT.	<b>UC4840R</b>	M. 38,90
	60x60	NAT.	<b>UC6040</b>	M. 32,50
	60x60	RETT.	<b>UC6040R</b>	M. 38,90
	30x60	RETT.	<b>UC3640R</b>	M. 35,90
x 10 mm	80x80	RETT.	<b>UC8040R</b>	M. 44,50

NIGHT



✂ 9 mm	40x80	RETT.	<b>UC4890R</b>	M. 38,90
	60x60	NAT.	<b>UC6090</b>	M. 32,50
	60x60	RETT.	<b>UC6090R</b>	M. 38,90
	30x60	NAT.	<b>UC3690</b>	M. 29,90
	30x60	RETT.	<b>UC3690R</b>	M. 35,90
✂ 10 mm	80x80	RETT.	<b>UC8090R</b>	M. 44,50

GREIGE



✂ 9 mm	40x80	RETT.	<b>UC4830R</b>	M. 38,90
	60x60	NAT.	<b>UC6030</b>	M. 32,50
	60x60	RETT.	<b>UC6030R</b>	M. 38,90
	30x60	NAT.	<b>UC3630</b>	M. 29,90
	30x60	RETT.	<b>UC3630R</b>	M. 35,90
✂ 10 mm	80x80	RETT.	<b>UC8030R</b>	M. 44,50

SMOKE



✂ 9 mm	40x80	RETT.	<b>UC4822R</b>	M. 38,90
	60x60	NAT.	<b>UC6022</b>	M. 32,50
	60x60	RETT.	<b>UC6022R</b>	M. 38,90
	30x60	NAT.	<b>UC3622</b>	M. 29,90
	30x60	RETT.	<b>UC3622R</b>	M. 35,90
✂ 10 mm	80x80	RETT.	<b>UC8022R</b>	M. 44,50

NUT



✂ 9 mm	40x80	RETT.	<b>UC4844R</b>	M. 38,90
	60x60	NAT.	<b>UC6044</b>	M. 32,50
	60x60	RETT.	<b>UC6044R</b>	M. 38,90
	30x60	RETT.	<b>UC3644R</b>	M. 35,90

DECORS



**30X40 UC MO 402**  
MOSAICO MIX WHITE/FOG RETT.  
P. 18,00



**30X40 UC MO 902**  
MOSAICO MIX SMOKE/NIGHT RETT.  
P. 18,00



**30X40 UC MO 442**  
MOSAICO MIX GREIGE/NUT RETT.  
P. 18,00



**15X60 UC DF 101**  
LISTONE PATCHWORK RETT. (MIX 6 SOGGETTI)  
P. 37,00



**30X60 UC DI 102**  
FASCIA GRAFFITI RETT. (MIX 2 SOGGETTI)  
P. 56,00



**15X60 UC DF 102**  
LISTONE GRAFFITI RETT. (MIX 4 SOGGETTI)  
P. 37,00

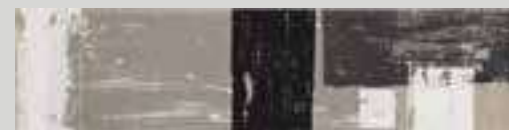

**20X80 CY DF 281**  
DEC. PATTERN MIX 2PZ  
P. 54,00

**1,5X60 UC DP 005**  
BACCHETTA METAL  
P. 17,50

**1,5X80 UC DP 006**  
BACCHETTA METAL  
P. 21,00

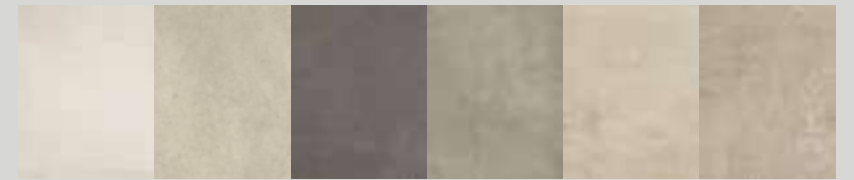

WHITE FOG NIGHT SMOKE GREIGE NUT



Mosaico 30x30  
4

RETT.	UC MO 101	UC MO 401	UC MO 901	UC MO 221	UC MO 301	UC MO 441	M. 104,00
-------	-----------	-----------	-----------	-----------	-----------	-----------	-----------

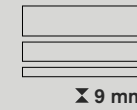

Mix Sizes 30x60  
15x60 6 pz  
10x60 6 pz  
5x60 6 pz

RETT.	UC MIX 10	UC MIX 40	UC MIX 90	UC MIX 22	UC MIX 30	UC MIX 44	M. 59,50
-------	-----------	-----------	-----------	-----------	-----------	-----------	----------



Battiscopa 5,5x60  
10

RETT.	UC BN 106	UC BN 406	UC BN 906	UC BN 226	UC BN 306	UC BN 446	P. 6,50
-------	-----------	-----------	-----------	-----------	-----------	-----------	---------

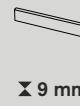

Battiscopa 5,5x80  
8

RETT.	-	UC BN 409	UC BN 909	UC BN 229	UC BN 309	-	P. 8,00
-------	---	-----------	-----------	-----------	-----------	---	---------

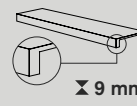

Gradone Plus 33x60x4,5x2  
2

-	UC RT 106 A	UC RT 406 A	UC RT 906 A	UC RT 226 A	UC RT 306 A	UC RT 446 A	P. 80,00
---	-------------	-------------	-------------	-------------	-------------	-------------	----------

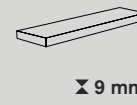

Angolare Plus SX 33x60x4,5x2  
1

-	UC RA 10S	UC RA 40S	UC RA 90S	UC RA 22S	UC RA 30S	UC RA 44S	P. 106,00
---	-----------	-----------	-----------	-----------	-----------	-----------	-----------



Angolare Plus DX 33x60x4,5x2  
1

-	UC RA 10D	UC RA 40D	UC RA 90D	UC RA 22D	UC RA 30D	UC RA 44D	P. 106,00
---	-----------	-----------	-----------	-----------	-----------	-----------	-----------



Elle Monolitico Strutt. 15x30x3,5  
8

R11	-	-	-	-	UC EN 303	-	P. 17,50
-----	---	---	---	---	-----------	---	----------

GRES PORCELLANATO A MASSA COLORATA - CLASSIFICAZIONE SECONDO NORME EN 14411 (ISO 13006) ALLEGATO G GRUPPO BIa GL  
FULL BODY COLORED PORCELAIN - CLASSIFICATION IN ACCORDANCE WITH EN 14411 (ISO 13006) ANNEX G GROUP BIa GL

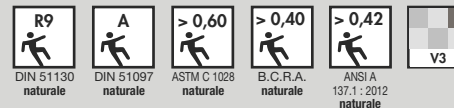



## RE\_TOUR

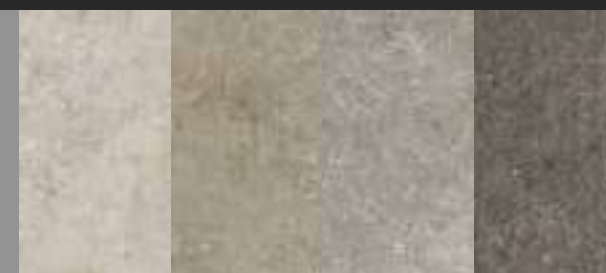

IVORY

ROPE

FOG

MUD

⌘ 6 mm

120x270

⌘ 9 mm

120x120

⌘ 20 mm

60x90

60x120

90x90

60x60

SURFACES

NATURALE . GRIP R11





RE\_TOUR FOG 120x120 RETT. - 120x270 RETT.

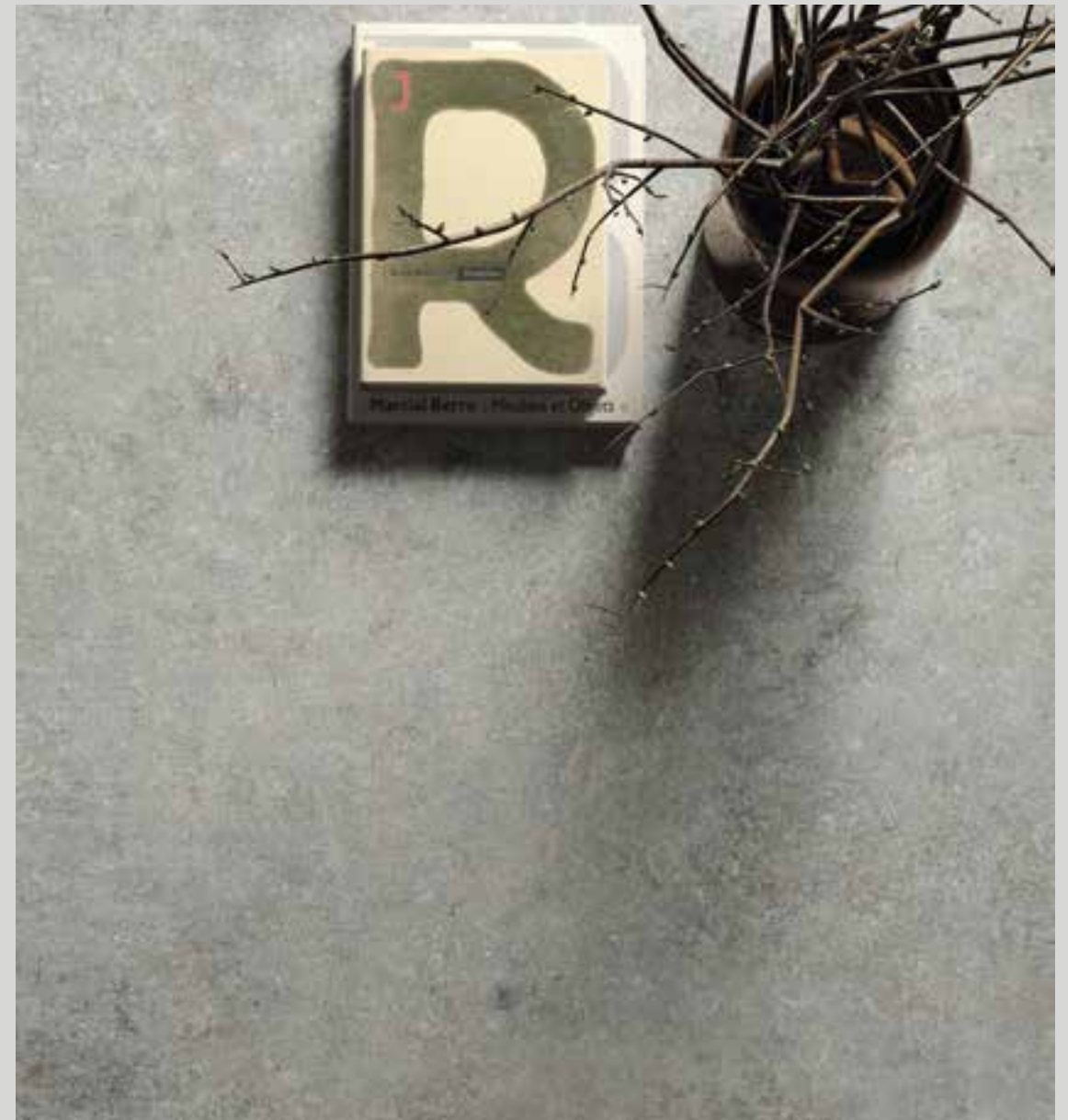



RE\_TOUR MIX FLOOR ROPE 60x90 RETT.



RE\_TOUR IVORY - ROPE 60x120 RETT.

IVORY



✂ 6 mm	120x270	RETT.	0005990	M. 88,50
✂ 9 mm	120x120	RETT.	0005996	M. 65,90
	60x120	RETT.	0006000	M. 50,50
	90x90	RETT.	0006678	M. 50,50
	60x60	RETT.	0006010	M. 40,50
	60x60 GRIP R11	RETT.	0006396	M. 40,50

FOG



✂ 6 mm	120x270	RETT.	0005991	M. 88,50
✂ 9 mm	120x120	RETT.	0005997	M. 65,90
	60x120	RETT.	0006001	M. 50,50
	90x90	RETT.	0006679	M. 50,50
	60x60	RETT.	0006011	M. 40,50
	60x60 GRIP R11	RETT.	0006397	M. 40,50
✂ 20 mm	60x90 X20 R11	RETT.	0007178	M. 67,90

ROPE



✂ 9 mm	120x120	RETT.	0005998	M. 65,90
	60x120	RETT.	0006002	M. 50,50
	90x90	RETT.	0006680	M. 50,50
	60x60	RETT.	0006012	M. 40,50
	60x60 GRIP R11	RETT.	0006398	M. 40,50
✂ 20 mm	60x90 X20 R11	RETT.	0007177	M. 67,90

MUD



✂ 9 mm	120x120	RETT.	0005999	M. 65,90
	60x120	RETT.	0006003	M. 50,50
	90x90	RETT.	0006681	M. 50,50
	60x60	RETT.	0006013	M. 40,50
	60x60 GRIP R11	RETT.	0006399	M. 40,50

X20

Per la serie completa vedi pag.: 212  
For the complete collection see at page: 212

DECOR MIX

± 9 mm



**60x120**  
**0006005**  
DECOR MIX RETT.  
M. 58,50

**60x60**  
**0006429**  
DECOR MIX RETT.  
M. 47,50



IVORY ROPE FOG MUD

 Mix Floor 60x90 1pz 60x60 1pz 30x60 1pz ± 9 mm	RETT. <b>0006682</b>	<b>0006684</b>	<b>0006683</b>	<b>0006685</b>	M. 68,90
 Battiscopa 5,5x90 8 ± 9 mm	RETT. <b>0006837</b>	<b>0006839</b>	<b>0006838</b>	<b>0006840</b>	P. 8,00
 Gradone Plus 32x120x4,5x2 1 ± 9 mm	RETT. <b>0006841</b>	<b>0006843</b>	<b>0006842</b>	<b>0006844</b>	P. 169,00
 Angolare Plus SX 32x120x4,5x2 1 ± 9 mm	RETT. <b>0006845</b>	<b>0006847</b>	<b>0006846</b>	<b>0006848</b>	P. 196,00
 Angolare Plus DX 32x120x4,5x2 1 ± 9 mm	RETT. <b>0006849</b>	<b>0006851</b>	<b>0006850</b>	<b>0006852</b>	P. 196,00
 Gradone Jolly 40x120x20 1 ± 9 mm	RETT. <b>0006853</b>	<b>0006855</b>	<b>0006854</b>	<b>0006856</b>	P. 169,00

LASTRE IN GRES PORCELLANATO TUTTA MASSA - CLASSIFICAZIONE SECONDO NORME EN 14411 (ISO 13006) ALLEGATO G GRUPPO B1a UGL  
FULL BODY PORCELAIN SLABS - CLASSIFICATION IN ACCORDANCE WITH EN 14411 (ISO 13006) ANNEX G GROUP B1a UGL

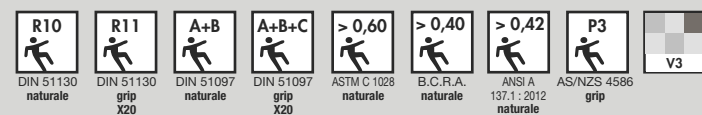

IVORY



**40x120**  
**0007078** IVORY RETT.  
M. 59,50

FOG



**40x120**  
**0007079** FOG RETT.  
M. 59,50



**40x120**  
**0007080** VICHY IVORY/FOG RETT.  
M. 67,90

CHROME

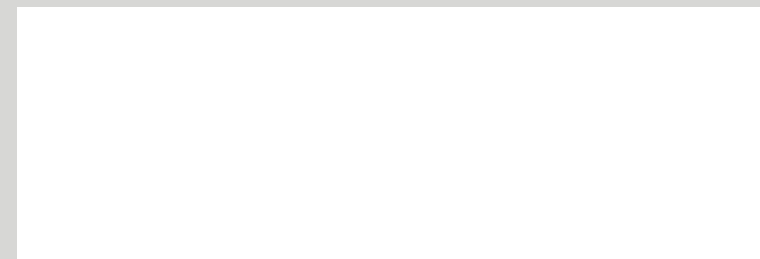

**40x120**  
**0007283** CHROME WHITE MATT RETT.  
M. 59,50  
**0007284** CHROME WHITE GLOSSY RETT.  
M. 59,50

RIVESTIMENTI IN PASTA BIANCA  
WHITE BODY WALL TILES

	<b>0,5x120 0000086</b> MATITA ALLUMINIO Parte superiore arrotondata Rounded Top	P. 20,90	
	<b>0,5x120 0000087</b> MATITA ALLUMINIO WHITE Parte superiore arrotondata Rounded Top	P. 34,90	
	<b>0,5x120 0000088</b> MATITA ALLUMINIO BLACK Parte superiore arrotondata Rounded Top	P. 34,90	
	<b>0,5x120 0000556</b> MATITA ALLUMINIO RAME Parte superiore piatta Flat Top	P. 34,90	
	<b>0,5x120 0000557</b> MATITA ALLUMINIO BRONZO Parte superiore piatta Flat Top	P. 34,90	

Articoli realizzati in alluminio per l'uso a parete, adatti a raccordare piastrelle di diverso spessore (9 mm / 7 mm)  
Aluminium strip for use between wall tiles of different thicknesses (9 mm / 7 mm).

# RE\_TOUR

## MULTIPLE SENSATIONS

MULTIPLE SENSATIONS È LA MATERIOTECA DI FLAVIKER, UN CONTENITORE DI MATERIE DIVERSE SAPIENTEMENTE COMBINATE INSIEME PER DARE VITA AD ATMOSFERE SORPRENDENTI ED IN LINEA CON LE PRINCIPALI TENDENZE DEL DESIGN CONTEMPORANEO.

MULTIPLE SENSATIONS FROM FLAVIKER IS A COLLECTION OF DIFFERENT MATERIALS WHICH CAN BE COMBINED TO CREATE STRIKING AND ORIGINAL ATMOSPHERES IN LINE WITH THE LATEST TRENDS IN CONTEMPORARY DESIGN.

### RE\_TOUR



IVORY



ROPE



FOG



MUD

### NORDIK WOOD

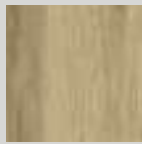

GOLD

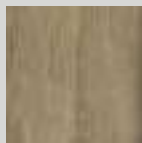

BROWN



GOLD

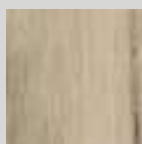

BEIGE

### REBEL



WHITE

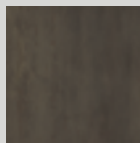

BRONZE

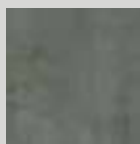

EMERALD



WHITE

### SUPREME/ SUPREME EVO

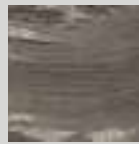

EXOTIC BROWN



ANTIQUE WHITE

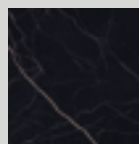

NOIR LAURENT



INVISIBLE SELECT

### COZY

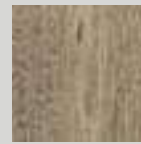

BROWN



BROWN



HAVANA



HAVANA

### CHROME

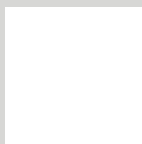

120x270  
0007193 CHROME  
WHITE SOFT RETT.  
F. 101,90

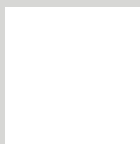

120x270  
0007211 CHROME  
WHITE LUX RETT.  
F. 117,50

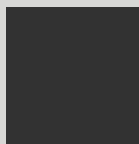

120x270  
0007194 CHROME  
BLACK SOFT RETT.  
F. 101,90



RE\_TOUR IVORY  
REBEL BRONZE



RE\_TOUR FOG  
NORDIK WOOD GOLD



RE\_TOUR MUD  
SUPREME EVO INVISIBLE SELECT



RE\_TOUR ROPE  
COZY BROWN



## SAVOY

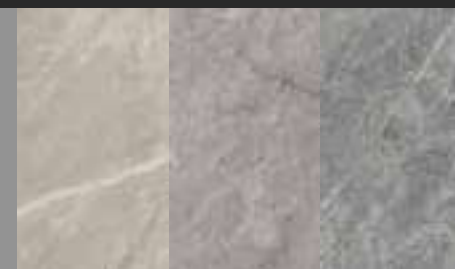

MOON

GREY

SMOKE

⌘ 6 mm	⌘ 9 mm	⌘ 20 mm
160x320	120x120	60x90
120x270	60x120	
	60x60	

SURFACES  
 NATURALE . LUX . GRIP R11





SAVOY MOON LUX 120x120

MOON



LUX

± 9 mm	120x120	LUX	0005967	M. 86,50
	60x120	LUX	0005970	M. 65,90

STONE

± 9 mm	120x120	RETT.	0005976	M. 65,90
	60x120	RETT.	0005979	M. 50,50
	60x60	RETT.	0006716	M. 40,50
	60x60 GRIP R11	RETT.	0006722	M. 40,50

GREY



LUX

± 9 mm	120x120	LUX	0005968	M. 86,50
	60x120	LUX	0005971	M. 65,90

STONE

± 9 mm	120x120	RETT.	0005977	M. 65,90
	60x120	RETT.	0005980	M. 50,50
	60x60	RETT.	0006717	M. 40,50
	60x60 GRIP R11	RETT.	0006723	M. 40,50



SMOKE



LUX

X 6 mm	160x320	LUX	0005955	M. 131,90
	120x270	LUX	0005963	M. 106,50
X 9 mm	120x120	LUX	0005969	M. 86,50
	60x120	LUX	0005972	M. 65,90

STONE

X 6 mm	160x320	RETT.	0005953	M. 109,90
	120x270	RETT.	0005957	M. 88,50
X 9 mm	120x120	RETT.	0005978	M. 65,90
	60x120	RETT.	0005981	M. 50,50
	60x60	RETT.	0006718	M. 40,50
	60x60 GRIP R11	RETT.	0006724	M. 40,50
X 20 mm	60x90 X20 R11	RETT.	0007179	M. 67,90

X20

Per la serie completa vedi pag.: 212  
For the complete collection see at page: 212

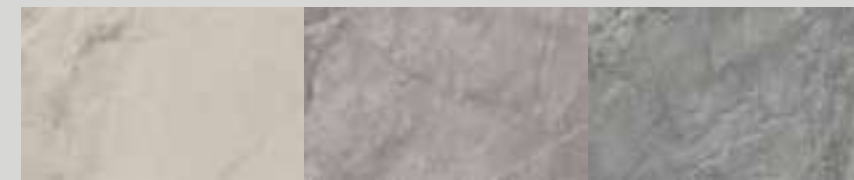

MOON GREY SMOKE

	Battiscopa 5,5x60	STONE	0006857	0006858	0006859	P. 6,50
	Battiscopa 5,5x120	LUX	0006872	0006873	0006874	P. 12,50
	Gradone Plus 32x120x4,5x2	STONE	0006860	0006861	0006862	P. 169,00
	Gradone Plus 32x120x4,5x2	LUX	0006875	0006876	0006877	P. 179,00
	Angolare Plus SX 32x120x4,5x2	STONE	0006863	0006864	0006865	P. 196,00
	Angolare Plus SX 32x120x4,5x2	LUX	0006878	0006879	0006880	P. 206,00
	Angolare Plus DX 32x120x4,5x2	STONE	0006866	0006867	0006868	P. 196,00
	Angolare Plus DX 32x120x4,5x2	LUX	0006881	0006882	0006883	P. 206,00
	Gradone Jolly 40x120x20	STONE	0006869	0006870	0006871	P. 169,00
	Gradone Jolly 40x120x20	LUX	0006884	0006885	0006886	P. 179,00

	0,5x120 0000086	MATITA ALLUMINIO	P. 20,90	
	Parte superiore arrotondata			
	Rounded Top			
	0,5x120 0000087	MATITA ALLUMINIO WHITE	P. 34,90	
	Parte superiore arrotondata			
	Rounded Top			
	0,5x120 0000088	MATITA ALLUMINIO BLACK	P. 34,90	
	Parte superiore arrotondata			
	Rounded Top			

	0,5x120 0000556	MATITA ALLUMINIO RAME	P. 34,90	
	Parte superiore piatta			
	Flat Top			
	0,5x120 0000557	MATITA ALLUMINIO BRONZO	P. 34,90	
	Parte superiore piatta			
	Flat Top			

Articoli realizzati in alluminio per l'uso a parete, adatti a raccordare piastrelle di diverso spessore (9 mm / 7 mm).  
Aluminium strip for use between wall tiles of different thicknesses (9 mm / 7 mm).

LASTRE IN GRES PORCELLANATO TUTTA MASSA - CLASSIFICAZIONE SECONDO NORME EN 14411 (ISO 13006) ALLEGATO G GRUPPO BIa UGL  
FULL BODY PORCELAIN SLABS - CLASSIFICATION IN ACCORDANCE WITH EN 14411 (ISO 13006) ANNEX G GROUP BIa UGL



# SAVOY

## MULTIPLE SENSATIONS

MULTIPLE SENSATIONS È LA MATERIOTECA DI FLAVIKER, UN CONTENITORE DI MATERIE DIVERSE SAPIENTEMENTE COMBINATE INSIEME PER DARE VITA AD ATMOSFERE SORPRENDENTI ED IN LINEA CON LE PRINCIPALI TENDENZE DEL DESIGN CONTEMPORANEO.

MULTIPLE SENSATIONS FROM FLAVIKER IS A COLLECTION OF DIFFERENT MATERIALS WHICH CAN BE COMBINED TO CREATE STRIKING AND ORIGINAL ATMOSPHERES IN LINE WITH THE LATEST TRENDS IN CONTEMPORARY DESIGN.

### SAVOY

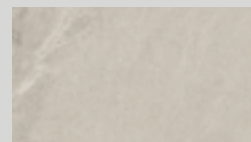

MOON



GREY

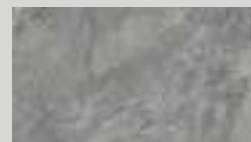

SMOKE

### REBEL



SILVER



NIGHT

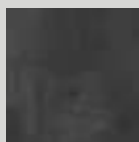

NIGHT

### NORDIK WOOD



GOLD



BEIGE



GOLD

### COZY



HAVANA

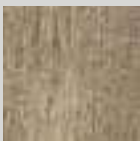

BROWN



HONEY

### CHROME

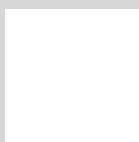

**120x270**  
**0007193** CHROME  
WHITE SOFT RETT.  
F. 101,90

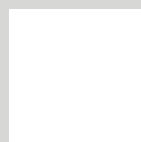

**120x270**  
**0007211** CHROME  
WHITE LUX RETT.  
F. 117,50



**120x270**  
**0007194** CHROME  
BLACK SOFT RETT.  
F. 101,90



SAVOY MOON  
REBEL SILVER



SAVOY SMOKE  
COZY HONEY



SAVOY SMOKE  
REBEL NIGHT



SAVOY GREY  
NORDIK WOOD BEIGE



## NORDIK STONE

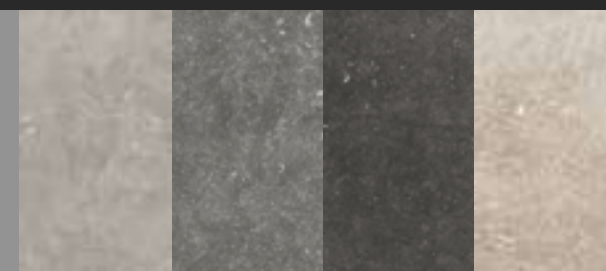

ASH

GREY

BLACK

SAND

✕ 9 mm

✕ 20 mm

120x120

90x90

60x120

90x90

60x60

30x60

SURFACES

NATURALE . LAPPATO . GRIP R11



ASH



X 9 mm	120x120	RETT.	0004829	M. 65,90
	120x120 LAPP.	RETT.	0004830	M. 72,90
	60x120	RETT.	0004832	M. 50,50
	60x120 LAPP.	RETT.	0004833	M. 58,50
	90x90	RETT.	0005060	M. 50,50
	60x60	RETT.	0004887	M. 40,50
	30x60	RETT.	0004888	M. 36,50
	60x60 GRIP R11	RETT.	0004898	M. 40,50

BLACK



X 9 mm	120x120	RETT.	0003750	M. 65,90
	120x120 LAPP.	RETT.	0004213	M. 72,90
	60x120	RETT.	0004142	M. 50,50
	60x120 LAPP.	RETT.	0004216	M. 58,50
	90x90	RETT.	0005058	M. 50,50
	60x60	RETT.	0004160	M. 40,50
	30x60	RETT.	0004346	M. 36,50
	60x60 GRIP R11	RETT.	0004896	M. 40,50

X 20 mm	90x90 X20 R11	RETT.	0004237	M. 74,50
---------	---------------	-------	---------	----------

Disponibile anche  
Available also

MATERIA.

X 6 mm	163,5x323	NAT.	0006235
X 12 mm	163,5x323	NAT.	0005326

GREY



X 9 mm	120x120	RETT.	0003749	M. 65,90
	120x120 LAPP.	RETT.	0004212	M. 72,90
	60x120	RETT.	0004141	M. 50,50
	60x120 LAPP.	RETT.	0004215	M. 58,50
	90x90	RETT.	0005057	M. 50,50
	60x60	RETT.	0004159	M. 40,50
	30x60	RETT.	0004345	M. 36,50
	60x60 GRIP R11	RETT.	0004895	M. 40,50

X 20 mm	90x90 X20 R11	RETT.	0004236	M. 74,50
---------	---------------	-------	---------	----------

SAND



X 9 mm	120x120	RETT.	0003751	M. 65,90
	120x120 LAPP.	RETT.	0004214	M. 72,90
	60x120	RETT.	0004143	M. 50,50
	60x120 LAPP.	RETT.	0004217	M. 58,50
	90x90	RETT.	0005059	M. 50,50
	60x60	RETT.	0004161	M. 40,50
	30x60	RETT.	0004347	M. 36,50
	60x60 GRIP R11	RETT.	0004897	M. 40,50

X20

Per la serie completa vedi pag.: 212  
For the complete collection see at page: 212



9 mm 60x120 DOMINO SAND RETT. 0004881 M. 58,50

9 mm 60x120 DOMINO BLACK RETT. 0004880 M. 58,50

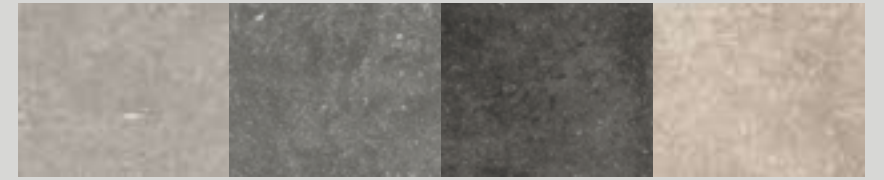

ASH GREY BLACK SAND

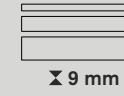

Mix sizes 30x60  
15x60 6pz  
10x60 6pz  
5x60 6pz

RETT. 0005192

0005189

0005190

0005191

M. 59,50



Mosaico  
30x30

RETT. 0004839

0004836

0004837

0004838

M. 104,00

9 mm



Battiscopa  
5,5x60

RETT. 0004893

0004890

0004891

0004892

P. 6,50

9 mm



Battiscopa  
5,5x90

RETT. 0004843

0004840

0004841

0004842

P. 8,00

9 mm



Battiscopa  
5,5x120

LAPP. 0004863

0004860

0004861

0004862

P. 12,50

9 mm

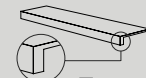

Gradone Plus  
32x120x4,5x2

RETT. 0004847

0004844

0004845

0004846

P. 169,00

9 mm

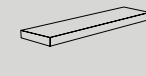

Angolare Plus SX  
32x120x4,5x2

RETT. 0004851

0004848

0004849

0004850

P. 196,00

9 mm



Angolare Plus DX  
32x120x4,5x2

RETT. 0004855

0004852

0004853

0004854

P. 196,00

9 mm

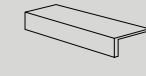

Gradone Jolly  
40x120x20

RETT. 0004859

0004856

0004857

0004858

P. 169,00

9 mm

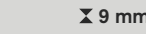

Gradone Jolly  
40x120x20

LAPP. 0004879

0004876

0004877

0004878

P. 179,00

GRES PORCELLANATO TUTTA MASSA - CLASSIFICAZIONE SECONDO NORME EN 14411 (ISO 13006) ALLEGATO G GRUPPO BIa UGL  
FULL BODY PORCELAIN - CLASSIFICATION IN ACCORDANCE WITH EN 14411 (ISO 13006) ANNEX G GROUP BIa UGL



La non perfetta continuità di linee, rilievi o motivi grafici tra piastrelle adiacenti è naturale conseguenza del processo produttivo, pertanto non costituisce un vizio del prodotto

Any variations in graphic designs or textures between adjacent tiles are a natural consequence of the manufacturing process and do not constitute a product defect.

# NORDIK STONE

## MULTIPLE SENSATIONS

MULTIPLE SENSATIONS È LA MATERIOTECA DI FLAVIKER, UN CONTENITORE DI MATERIE DIVERSE SAPIENTEMENTE COMBinate INSIEME PER DARE VITA AD ATMOSFERE SORPRENDENTI ED IN LINEA CON LE PRINCIPALI TENDENZE DEL DESIGN CONTEMPORANEO.

MULTIPLE SENSATIONS FROM FLAVIKER IS A COLLECTION OF DIFFERENT MATERIALS WHICH CAN BE COMBINED TO CREATE STRIKING AND ORIGINAL ATMOSPHERES IN LINE WITH THE LATEST TRENDS IN CONTEMPORARY DESIGN.

### NORDIK STONE



ASH



GREY



BLACK



SAND

### NORDIK WOOD



SMOKED

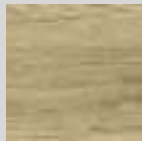

GOLD

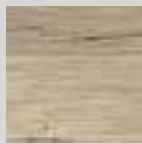

BEIGE

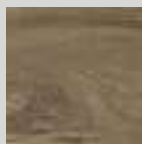

BROWN

### REBEL



LEAD



WHITE



SILVER

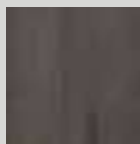

LEAD

### SUPREME/ SUPREME EVO



STATUARIO SUPERIOR

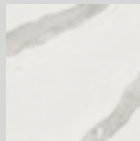

STATUARIO VENATO

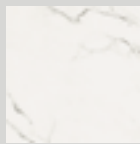

PURE STATUARIO

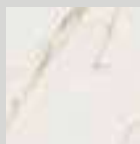

CALACATTA EXTRA

### HYPER



TAUPE

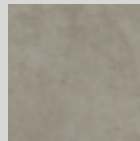

GREY

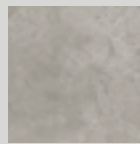

SILVER

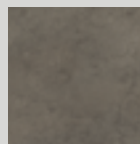

TAUPE



NORDIK STONE BLACK,  
NORDIK WOOD BEIGE



NORDIK STONE BLACK,  
HYPER SILVER



NORDIK STONE BLACK,  
NORDIK WOOD BEIGE



NORDIK STONE SAND  
REBEL LEAD

# STILL NO\_W



SAND

GRAY

COAL

± 6 mm

± 7 mm

± 9 mm

160x320

120x240

80x160

160x160

120x120

80x80

40x80

SURFACES

NATURALE





STILL NO\_W SAND 80x160

GRAY



X 7 mm	120x240	RETT.	0000439	M. 84,50
	120x120	RETT.	0000442	M. 64,50
X 9 mm	80x160 *	RETT.	0000433	M. 61,90
	80x80 *	RETT.	0000436	M. 44,50
	40x80 *	RETT.	0000966	M. 42,50
X 20 mm	60x120 X20 R11	RETT.	0000949	M. 71,90

SAND



X 6 mm	160x320 *	RETT.	0000426	M. 103,90
	160x160 *	RETT.	0000429	M. 103,90
X 7 mm	120x240	RETT.	0000438	M. 84,50
	120x120	RETT.	0000441	M. 64,50
X 9 mm	80x160 *	RETT.	0000432	M. 61,90
	80x80 *	RETT.	0000435	M. 44,50
	40x80 *	RETT.	0000965	M. 42,50
X 20 mm	60x120 X20 R11	RETT.	0000948	M. 71,90

<b>Disponibile anche</b>		<b>MATERIA.</b>	
Available also			
X 6 mm	163,5x323	NAT.	0000921
X 12 mm	163,5x323	NAT.	0006281

COAL



X 6 mm	160x320 *	RETT.	0000428	M. 103,90
	160x160 *	RETT.	0000431	M. 103,90
X 7 mm	120x240	RETT.	0000440	M. 84,50
	120x120	RETT.	0000443	M. 64,50
X 9 mm	80x160 *	RETT.	0000434	M. 61,90
	80x80 *	RETT.	0000437	M. 44,50
	40x80 *	RETT.	0000967	M. 42,50
X 20 mm	60x120 X20 R11	RETT.	0000950	M. 71,90

	
<b>0,5x120 0000086</b> MATITA ALLUMINIO	P. 20,90 
Parte superiore arrotondata	
Rounded Top	
	
<b>0,5x120 0000087</b> MATITA ALLUMINIO WHITE	P. 34,90 
Parte superiore arrotondata	
Rounded Top	
	
<b>0,5x120 0000088</b> MATITA ALLUMINIO BLACK	P. 34,90 
Parte superiore arrotondata	
Rounded Top	

	
<b>0,5x120 0000556</b> MATITA ALLUMINIO RAME	P. 34,90 
Parte superiore piatta	
Flat Top	
	
<b>0,5x120 0000557</b> MATITA ALLUMINIO BRONZO	P. 34,90 
Parte superiore piatta	
Flat Top	

Articoli realizzati in alluminio per l'uso a parete, adatti a raccordare piastrelle di diverso spessore (9 mm / 7 mm)  
Aluminium strip for use between wall tiles of different thicknesses (9 mm / 7 mm).

**X20**

Per la serie completa vedi pag.: 212  
For the complete collection see at page: 212

\* Fino ad esaurimento scorte l'art. verrà consegnato a spessore 7 mm.  
The item will be delivered 7 mm thick until stocks are exhausted.

TRIANGOLO 30

SCHEMI DI POSA INSTALLATION PATTERNS

1.1 2 COLORI

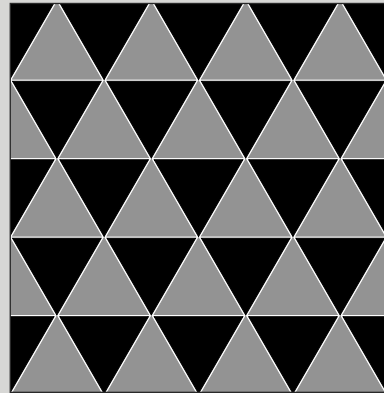

COLOR 1 50% ■  
COLOR 2 50% ■

1.2 2 COLORI

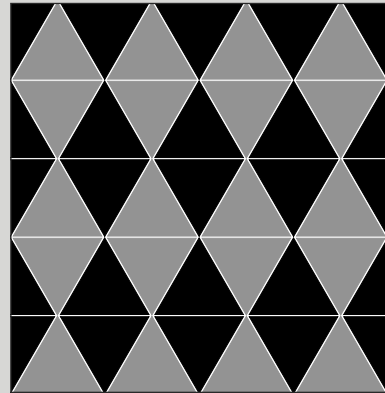

COLOR 1 50% ■  
COLOR 2 50% ■

1.3 2 COLORI

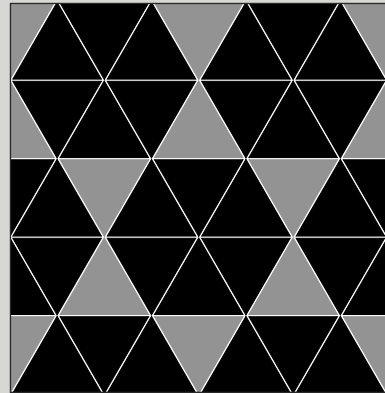

COLOR 1 75% ■  
COLOR 2 25% ■

1.4 2 COLORI

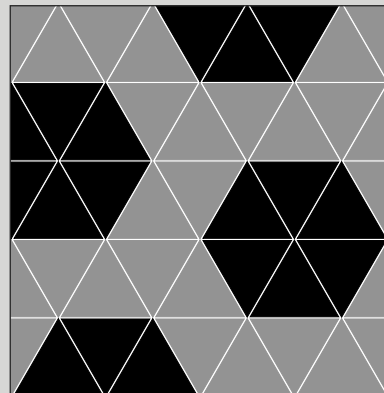

COLOR 1 57% ■  
COLOR 2 43% ■

1.5 3 COLORI

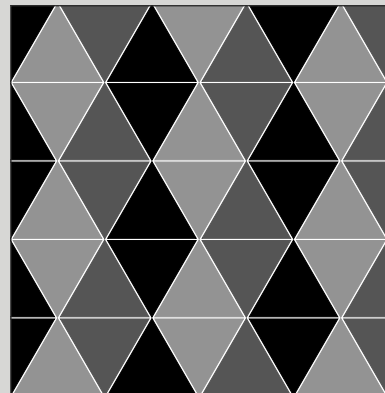

COLOR 1 33,3% ■ COLOR 3 33,3% ■  
COLOR 2 33,3% ■

1.6 3 COLORI

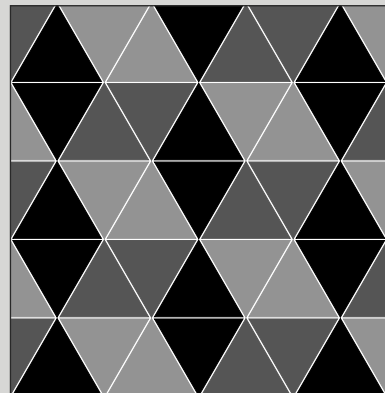

COLOR 1 33,3% ■ COLOR 3 33,3% ■  
COLOR 2 33,3% ■

1.7 3 COLORI

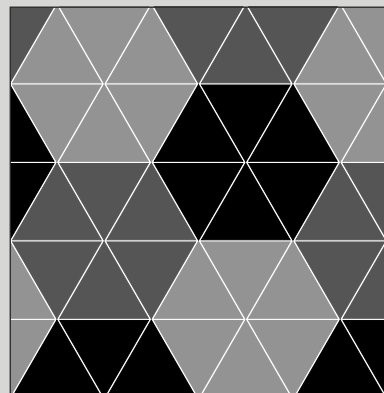

COLOR 1 33,3% ■ COLOR 3 33,3% ■  
COLOR 2 33,3% ■

1.8 4 COLORI

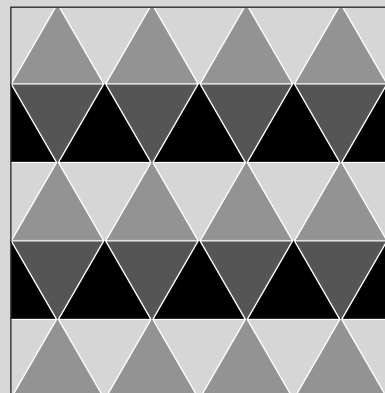

COLOR 1 25% ■ COLOR 3 25% ■  
COLOR 2 25% ■ COLOR 3 25% ■

2.0 2 COLORI

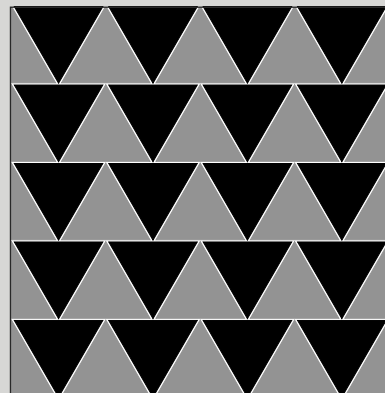

COLOR 1 50% ■  
COLOR 2 50% ■

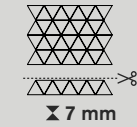

Mosaico Triangoli 34x26



Triangolo 30  
14 = 0,54 MQ



Battiscopa 5,5x80

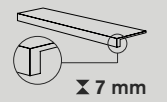

Gradone Plus 32x120x4,5x1,5



Angolare Plus SX 32x120x4,5x1,5



Angolare Plus DX 32x120x4,5x1,5



Gradone Jolly 40x120x20

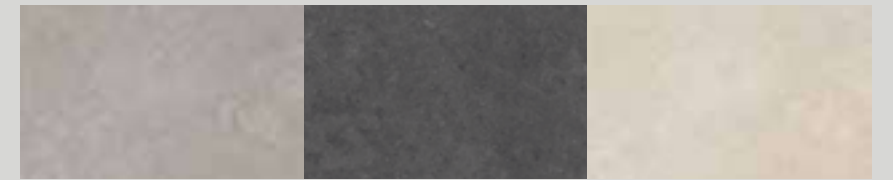

GRAY COAL SAND

	GRAY	COAL	SAND	
Mosaico Triangoli 34x26	RETT. 0001000	0001001	0000999	M. 349,00
Triangolo 30	RETT. 0000703	0000704	0000702	M. 172,90
Battiscopa 5,5x80	RETT. 0000706	0000707	0000705	P. 8,00
Gradone Plus 32x120x4,5x1,5	RETT. 0000709	0000710	0000708	P. 169,00
Angolare Plus SX 32x120x4,5x1,5	RETT. 0000712	0000713	0000711	P. 196,00
Angolare Plus DX 32x120x4,5x1,5	RETT. 0000715	0000716	0000714	P. 196,00
Gradone Jolly 40x120x20	RETT. 0004546	0004547	0004545	P. 169,00

\* Fino ad esaurimento scorte l'art. verrà consegnato a spessore 7 mm.  
The item will be delivered 7 mm thick until stocks are exhausted.

LASTRE IN GRES PORCELLANATO A MASSA COLORATA - CLASSIFICAZIONE SECONDO NORME EN 14411 (ISO 13006) ALLEGATO G GRUPPO BIa GL  
FULL BODY COLORED PORCELAIN SLABS - CLASSIFICATION IN ACCORDANCE WITH EN 14411 (ISO 13006) ANNEX G GROUP BIa GL

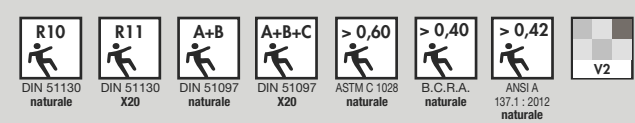

# STILL NO\_W

## MULTIPLE SENSATIONS

MULTIPLE SENSATIONS È LA MATERIOTECA DI FLAVIKER, UN CONTENITORE DI MATERIE DIVERSE SAPIENTEMENTE COMBINATE INSIEME PER DARE VITA AD ATMOSFERE SORPRENDENTI ED IN LINEA CON LE PRINCIPALI TENDENZE DEL DESIGN CONTEMPORANEO.

MULTIPLE SENSATIONS FROM FLAVIKER IS A COLLECTION OF DIFFERENT MATERIALS WHICH CAN BE COMBINED TO CREATE STRIKING AND ORIGINAL ATMOSPHERES IN LINE WITH THE LATEST TRENDS IN CONTEMPORARY DESIGN.

STILL NO\_W

RIVER

SUPREME

COZY

HANGAR



GRAY

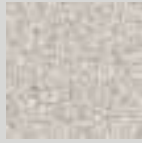

MOON

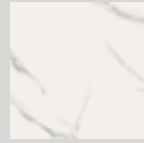

PURE STATUARIO

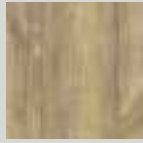

HAVANA

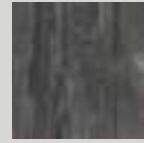

COAL

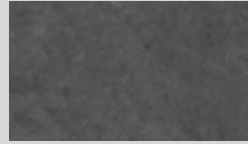

COAL



LEAD

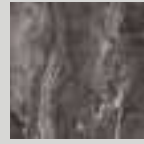

EXOTIC BROWN



HONEY



COAL



SAND



EARTH



CALACATTA EXTRA



BROWN



SAND



STILL NO\_W GRAY  
HANGAR ASH, COAL, SMOKE



STILL NO\_W SAND  
SUPREME CALACATTA EXTRA LUX



STILL NO\_W COAL  
SUPREME EXOTIC BROWN LUX



STILL NO\_W COAL  
COZY HONEY



# NO\_W

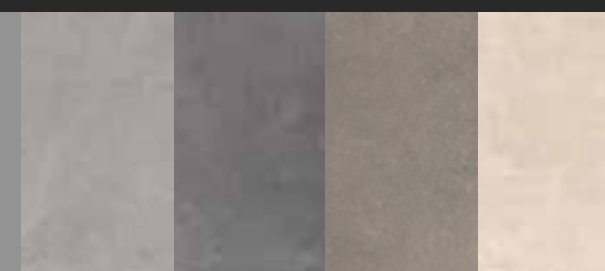

GRAY

COAL

EARTH

SAND

9 mm

20 mm

60x120

76x76

40x80

60x60

8,5x35

SURFACES

NATURALE

GRAY



X 9 mm	60x120	RETT.	<b>NO 6122 R</b>	M. 49,50
	40x80	RETT.	<b>NO 4822 R</b>	M. 38,90
	60x60	RETT.	<b>NO 6022 R</b>	M. 38,90
X 20 mm	76x76 X20 R11	RETT.	<b>NO 7622 M</b>	M. 64,50

EARTH



X 9 mm	60x120	RETT.	<b>NO 6134 R</b>	M. 49,50
	40x80	RETT.	<b>NO 4834 R</b>	M. 38,90
	60x60	RETT.	<b>NO 6034 R</b>	M. 38,90

COAL



X 9 mm	60x120	RETT.	<b>NO 6190 R</b>	M. 49,50
	40x80	RETT.	<b>NO 4890 R</b>	M. 38,90
	60x60	RETT.	<b>NO 6090 R</b>	M. 38,90

SAND



X 9 mm	60x120	RETT.	<b>NO 6130 R</b>	M. 49,50
	40x80	RETT.	<b>NO 4830 R</b>	M. 38,90
	60x60	RETT.	<b>NO 6030 R</b>	M. 38,90
X 20 mm	76x76 X20 R11	RETT.	<b>NO 7630 M</b>	M. 64,50

**X20**

Per la serie completa vedi pag.: 212  
For the complete collection see at page: 212

RESIZE



**8,5x35**  
**NO 83 522**  
NO\_W GRAY  
M. 38,50



**8,5x35**  
**NO 83 590**  
NO\_W COAL  
M. 38,50

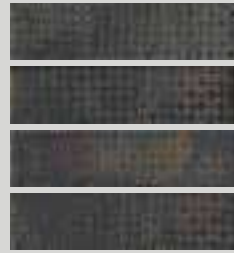

**8,5x35**  
**NO DI 002**  
DEC. SIDEREAL COLD MIX 4  
P. 16,00



**8,5x35**  
**NO 83 534**  
NO\_W SAND  
M. 38,50



**8,5x35**  
**NO 83 534**  
NO\_W EARTH  
M. 38,50



**8,5x35**  
**NO DI 001**  
DEC. SIDEREAL HOT MIX 4  
P. 16,00



**6X30**  
**DK DF 131**  
FASCIA DAKOTA NATURALE  
P. 13,00

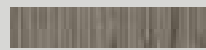

**6X30**  
**DK DF 231**  
FASCIA DAKOTA TORTORA  
P. 13,00



**6X30**  
**DK DF 301**  
FASCIA DAKOTA AVANA  
P. 13,00



**NO\_W EARTH - DEC. SIDEREAL HOT MIX 4 8,5x35**

**0,5x120 000086** MATITA ALLUMINIO P. 20,90   
Parte superiore arrotondata  
Rounded Top

**0,5x120 000087** MATITA ALLUMINIO WHITE P. 34,90   
Parte superiore arrotondata  
Rounded Top

**0,5x120 000088** MATITA ALLUMINIO BLACK P. 34,90   
Parte superiore arrotondata  
Rounded Top

**0,5x120 000056** MATITA ALLUMINIO RAME P. 34,90   
Parte superiore piatta  
Flat Top

**0,5x120 000057** MATITA ALLUMINIO BRONZO P. 34,90   
Parte superiore piatta  
Flat Top

Articoli realizzati in alluminio per l'uso a parete, adatti a raccordare piastrelle di diverso spessore (9 mm / 7 mm).  
Aluminium strip for use between wall tiles of different thicknesses (9 mm / 7 mm).



**GRAY** **COAL** **EARTH** **SAND**

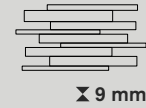

Mosaico Brick  
30x40

RETT. **NO MO 222** **NO MO 902** **NO MO 342** **NO MO 302** P. 18,00



Mosaico 5x5  
30x30

RETT. **NO MO 221** **NO MO 901** **NO MO 341** **NO MO 301** M. 104,00



Battiscopa  
5,5x60

RETT. **NO BN 226** **NO BN 906** **NO BN 346** **NO BN 306** P. 6,50

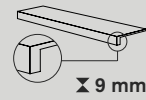

Gradone Plus  
32x120x4,5x2

RETT. **NO RT 222** **NO RT 902** **NO RT 342** **NO RT 302** P. 169,00

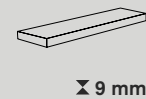

Angolare Plus SX  
32x120x4,5x2

RETT. **NO RA 22S** **NO RA 90S** **NO RA 34S** **NO RA 30S** P. 196,00



Angolare Plus DX  
32x120x4,5x2

RETT. **NO RA 22D** **NO RA 90D** **NO RA 34D** **NO RA 30D** P. 196,00

GRES PORCELLANATO A MASSA COLORATA - CLASSIFICAZIONE SECONDO NORME EN 14411 (ISO 13006) ALLEGATO G GRUPPO B1a GL  
FULL BODY COLORED PORCELAIN - CLASSIFICATION IN ACCORDANCE WITH EN 14411 (ISO 13006) ANNEX G GROUP B1a GL

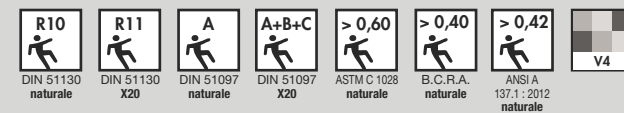



# FORWARD



SAND

EARTH

GREY

BLACK

± 9 mm

± 20 mm

40x80

40x80

60x60

30x60

20x40

20x20

SURFACES

NATURALE



SAND



X 9 mm	40x80	RETT.	<b>FW 4813 R</b>	M. 38,90
	60x60	RETT.	<b>FW 6013 R</b>	M. 38,90
	30x60	RETT.	<b>FW 3613 R</b>	M. 35,90
	30x60	NAT.	<b>FW 3613</b>	M. 29,90

GREY



X 9 mm	40x80	RETT.	<b>FW 4822 R</b>	M. 38,90
	60x60	RETT.	<b>FW 6022 R</b>	M. 38,90
	30x60	RETT.	<b>FW 3622 R</b>	M. 35,90
	30x60	NAT.	<b>FW 3622</b>	M. 29,90
	20x40 R11	NAT.	<b>FW 2422</b>	M. 24,90
	20x20 R11	NAT.	<b>FW 2022</b>	M. 24,90
X 20 mm	40x80 X20 R11	NAT.	<b>FW 4822 M</b>	M. 64,50

EARTH



X 9 mm	40x80	RETT.	<b>FW 4830 R</b>	M. 38,90
	60x60	RETT.	<b>FW 6030 R</b>	M. 38,90
	30x60	RETT.	<b>FW 3630 R</b>	M. 35,90
	20x40 R11	NAT.	<b>FW 2430</b>	M. 24,90
	20x20 R11	NAT.	<b>FW 2030</b>	M. 24,90
X 20 mm	40x80 X20 R11	NAT.	<b>FW 4830 M</b>	M. 64,50

BLACK



X 9 mm	40x80	RETT.	<b>FW 4890 R</b>	M. 38,90
	60x60	RETT.	<b>FW 6090 R</b>	M. 38,90
	30x60	RETT.	<b>FW 3690 R</b>	M. 35,90

**X20**

Per la serie completa vedi pag.: 212  
For the complete collection see at page: 212



**30x60**  
**FW MO 133** FORWARD SAND BRICK NAT.  
M. 32,50



**30x60**  
**FW MO 223** FORWARD GREY BRICK NAT.  
M. 32,50



DECORI / DECORS



**30x40**  
**FW MO 132**  
MOSAICO MIX FRWD SAND/EARTH RETT.  
P. 18,00



**30x40**  
**FW MO 222**  
MOSAICO MIX FRWD GREY/BLACK RETT.  
P. 18,00



**3x30**  
**FW DP 551 \***  
FASCIA SLATE ROSSO  
P. 12,50



**3x30**  
**FW DP 901 \***  
FASCIA SLATE NERO  
P. 12,50



**1,5x80**  
**UC DP 006** BACCHETTA METAL  
P. 21,00



**1,5x60**  
**UC DP 005** BACCHETTA METAL  
P. 17,50

\* Art. realizzati con materiali naturali: vedi indicazioni per posa e pulizia a pag. 251 dell'area tecnica.  
Items produced with natural materials: check the technical area at page 251.



SAND EARTH GREY BLACK

	Mix Sizes 30x60 5x60 6pz 10x60 6pz 15x60 6pz	RETT. <b>FW MIX 13</b>	<b>FW MIX30</b>	<b>FW MIX 22</b>	<b>FW MIX 90</b>	M. 59,50
	Mosaico 30x30	NAT. <b>FW MO 131</b>	<b>FW MO 301</b>	<b>FW MO 221</b>	<b>FW MO 901</b>	M. 104,00
	Battiscopa 5,5x60	RETT. <b>FW BN 136</b>	<b>FW BN 306</b>	<b>FW BN 226</b>	<b>FW BN 906</b>	P. 6,50
	Battiscopa 5,5x80	RETT. <b>FW BN 139</b>	<b>FW BN 309</b>	<b>FW BN 229</b>	<b>FW BN 909</b>	P. 8,00
	Gradone Plus 33x60x4,5x2	RETT. <b>FW RT 136</b>	<b>FW RT 306</b>	<b>FW RT 226</b>	<b>FW RT 906</b>	P. 80,00
	Angolare Plus SX 33x60x4,5x2	RETT. <b>FW RA 13S</b>	<b>FW RA 30S</b>	<b>FW RA 22S</b>	<b>FW RA 90S</b>	P. 106,00
	Angolare Plus DX 33x60x4,5x2	RETT. <b>FW RA 13D</b>	<b>FW RA 30D</b>	<b>FW RA 22D</b>	<b>FW RA 90D</b>	P. 106,00
	Elle Monolitico 15x30	NAT. <b>FW EN 303</b>	<b>FW EN 223</b>			P. 17,50

GRES PORCELLANATO A MASSA COLORATA - CLASSIFICAZIONE SECONDO NORME EN 14411 (ISO 13006) ALLEGATO G GRUPPO BIa GL  
FULL BODY COLORED PORCELAIN - CLASSIFICATION IN ACCORDANCE WITH EN 14411 (ISO 13006) ANNEX G GROUP BIa GL

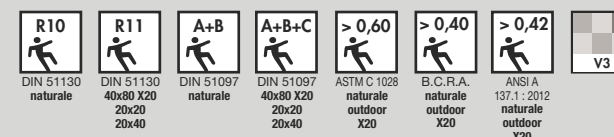



## QUARZITE

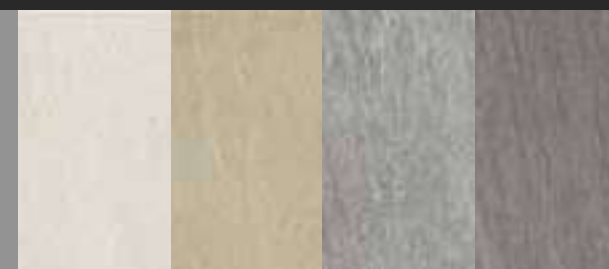

BIANCO

BEIGE

GRIGIO

ANTRACITE

± 9 mm

30x60

30x30

15x30

SURFACES

NATURALE

BIANCO



± 9 mm	30x60	NAT.	<b>QZ 3610</b>	M. 29,90
	30x30	NAT.	<b>QZ 3010</b>	M. 24,90
	15x30	NAT.	<b>QZ 1310</b>	M. 41,90

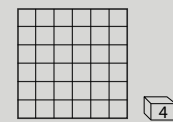

**30x30**  
**QZ MO 10M**  
MOSAICO  
M. 104,00

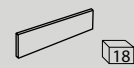

**7x30**  
**QZ BN 103**  
BATTISCOPA  
P. 4,00



**15x30x4**  
**QZ EN 103 A**  
ELLE INC.  
P. 18,00

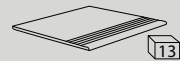

**30x30**  
**QZ GN 103**  
GRADINO  
P. 11,00

BEIGE



± 9 mm	30x60	NAT.	<b>QZ 3630</b>	M. 29,90
	30x30	NAT.	<b>QZ 3030</b>	M. 24,90
	15x30	NAT.	<b>QZ 1330</b>	M. 41,90

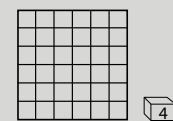

**30x30**  
**QZ MO 30M**  
MOSAICO  
M. 104,00

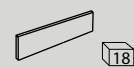

**7x30**  
**QZ BN 303**  
BATTISCOPA  
P. 4,00

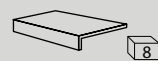

**15x30x4**  
**QZ EN 303 A**  
ELLE INC.  
P. 18,00

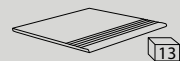

**30x30**  
**QZ GN 303**  
GRADINO  
P. 11,00

GRIGIO



± 9 mm	30x60	NAT.	<b>QZ 3622</b>	M. 29,90
	30x30	NAT.	<b>QZ 3022</b>	M. 24,90

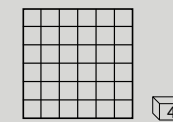

**30x30**  
**QZ MO 22M**  
MOSAICO  
M. 104,00

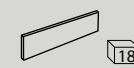

**7x30**  
**QZ BN 223**  
BATTISCOPA  
P. 4,00



**15x30x4**  
**QZ EN 223 A**  
ELLE INC.  
P. 18,00

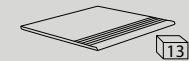

**30x30**  
**QZ GN 223**  
GRADINO  
P. 11,00

ANTRACITE



± 9 mm	30x60	NAT.	<b>QZ 3691</b>	M. 29,90
	30x30	NAT.	<b>QZ 3091</b>	M. 24,90

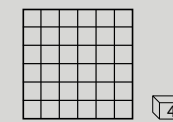

**30x30**  
**QZ MO 91M**  
MOSAICO  
M. 104,00

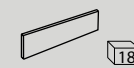

**7x30**  
**QZ BN 913**  
BATTISCOPA  
P. 4,00

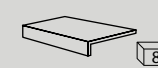

**15x30x4**  
**QZ EN 913 A**  
ELLE INC.  
P. 18,00

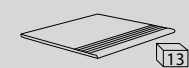

**30x30**  
**QZ GN 913**  
GRADINO  
P. 11,00

GRES PORCELLANATO A MASSA COLORATA -  
CLASSIFICAZIONE SECONDO NORME EN 14411 (ISO 13006)  
ALLEGATO G GRUPPO BIa GL  
FULL BODY COLORED PORCELAIN - CLASSIFICATION IN  
ACCORDANCE WITH EN 14411 (ISO 13006) ANNEX G GROUP BIa GL





☛ ESPRESSO  
 ☛ PICCOLO  
 ☛ LONG BLACK  
 ☛ FLAT WHITE  
 ☛ LATTE  
 ☛ HOT CHOCOLATE  
 ☛ CAPPUCCINO  
 ☛ MASALA CHAI  
 ☛ TEA  
 ☛ HAVE A NICE DAY

# NAVONA

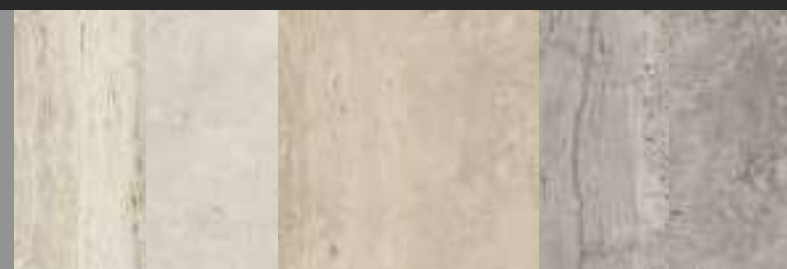

BONE VEIN    BONE CROSS    HONEY VEIN    HONEY CROSS    GREY VEIN    GREY CROSS

× 6 mm	× 9 mm	× 20 mm
160x320	120x120	60x90
120x270	60x120	
	80x80	
	60x60	
	30x60	

SURFACES  
 NATURALE . GRIP R11

NAVONA HONEY CROSS 120x120 RETT. - HONEY VEIN 120x270 RETT.



NAVONA GREY CROSS 120x120



MARBLE

NAVONA BONE VEIN 60x120 RETT. - 60x60 RETT.



NAVONA HONEY VEIN 120x120 RETT. - 160x320 RETT.

HONEY VEIN



✂ 6 mm	160x320	RETT.	0005917	M. 109,90
	120x270	RETT.	0005919	M. 88,50
✂ 9 mm	120x120	RETT.	0005210	M. 65,90
	60x120	RETT.	0005214	M. 50,50
	80x80	RETT.	0005928	M. 45,50
	60x60	RETT.	0006607	M. 40,50
	30x60	RETT.	0007214	M. 36,50
✂ 20 mm	60x90 X20 R11	RETT.	0007180	M. 67,90

<b>Disponibile anche</b>		<b>MATERIA.</b>		
Available also				
✂ 6 mm	163,5x323	NAT.	0005916	
✂ 12 mm	163,5x323	NAT.	0005364	

BONE VEIN



✂ 6 mm	120x270	RETT.	0006586	M. 88,50
✂ 9 mm	120x120	RETT.	0005209	M. 65,90
	60x120	RETT.	0005213	M. 50,50
	80x80	RETT.	0005927	M. 45,50
	60x60	RETT.	0006606	M. 40,50
	30x60	RETT.	0007213	M. 36,50

HONEY CROSS



✂ 9 mm	120x120	RETT.	0005938	M. 65,90
	60x120	RETT.	0005941	M. 50,50
	80x80	RETT.	0005950	M. 45,50
	60x60	RETT.	0006592	M. 40,50
	30x60	RETT.	0007217	M. 36,50
	60x60 GRIP R11	RETT.	0006601	M. 40,50
✂ 20 mm	60x90 X20 R11	RETT.	0007181	M. 67,90

BONE CROSS



✂ 9 mm	120x120	RETT.	0005937	M. 65,90
	60x120	RETT.	0005940	M. 50,50
	80x80	RETT.	0005949	M. 45,50
	60x60	RETT.	0006591	M. 40,50
	30x60	RETT.	0007216	M. 36,50
	60x60 GRIP R11	RETT.	0006600	M. 40,50

**X20**

Per la serie completa vedi pag.: 212  
For the complete collection see at page: 212



GREY VEIN



6 mm	120x270	RETT.	0006587	M. 88,50
9 mm	120x120	RETT.	0005921	M. 65,90
	60x120	RETT.	0005922	M. 50,50
	80x80	RETT.	0005929	M. 45,50
	60x60	RETT.	0006608	M. 40,50
	30x60	RETT.	0007215	M. 36,50



9 mm

Mosaico  
30x30



RETT.

BONE  
VEIN

BONE  
CROSS

HONEY  
VEIN

HONEY  
CROSS

GREY  
VEIN

GREY  
CROSS

0006594  
Mix Vein / Cross

0006595  
Mix Vein / Cross

0006596  
Mix Vein / Cross

M. 104,00



9 mm

Battiscopa  
5,5x60



RETT.

0006781

0006799

0006782

0006800

0006783

0006801

P. 6,50



9 mm

Battiscopa  
5,5x80



RETT.

0006778

0006796

0006779

0006797

0006780

0006798

P. 8,00

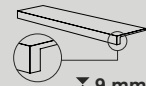

9 mm

Gradone Plus  
32x120x4,5x2



RETT.

0006784

0006802

0006785

0006803

0006786

0006804

P. 169,00



9 mm

Angolare Plus SX  
32x120x4,5x2



RETT.

0006787

0006805

0006788

0006806

0006789

0006807

P. 196,00



9 mm

Angolare Plus DX  
32x120x4,5x2



RETT.

0006790

0006808

0006791

0006809

0006792

0006810

P. 196,00

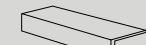

9 mm

Gradone Jolly  
40x120x20



RETT.

0006793

0006811

0006794

0006812

0006795

0006813

P. 169,00

GREY CROSS



9 mm	120x120	RETT.	0005939	M. 65,90
	60x120	RETT.	0005942	M. 50,50
	80x80	RETT.	0005951	M. 45,50
	60x60	RETT.	0006593	M. 40,50
	30x60	RETT.	0007218	M. 36,50
	60x60 GRIP R11	RETT.	0006602	M. 40,50

LASTRE IN GRES PORCELLANATO TUTTA MASSA - CLASSIFICAZIONE SECONDO NORME EN 14411 (ISO 13006) ALLEGATO G GRUPPO BIa UGL  
FULL BODY PORCELAIN SLABS - CLASSIFICATION IN ACCORDANCE WITH EN 14411 (ISO 13006) ANNEX G GROUP BIa UGL

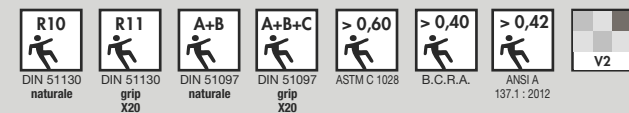

BONE



40x120  
0007074 BONE RETT.  
M. 59,50



40x120  
0007076 DIAMONDS BONE RETT.  
M. 67,90

HONEY



40x120  
0007075 HONEY RETT.  
M. 59,50



40x120  
0007077 DIAMONDS HONEY RETT.  
M. 67,90

CHROME



40x120  
0007283 CHROME WHITE MATT RETT.  
M. 59,50  
0007284 CHROME WHITE GLOSSY RETT.  
M. 59,50

- 

0,5x120 0000086 MATITA ALLUMINIO P. 20,90 

Parte superiore arrotondata  
Rounded Top
- 

0,5x120 0000087 MATITA ALLUMINIO WHITE P. 34,90 

Parte superiore arrotondata  
Rounded Top
- 

0,5x120 0000088 MATITA ALLUMINIO BLACK P. 34,90 

Parte superiore arrotondata  
Rounded Top
- 

0,5x120 0000556 MATITA ALLUMINIO RAME P. 34,90 

Parte superiore piatta  
Flat Top
- 

0,5x120 0000557 MATITA ALLUMINIO BRONZO P. 34,90 

Parte superiore piatta  
Flat Top

Articoli realizzati in alluminio per l'uso a parete, adatti a raccordare piastrelle di diverso spessore (9 mm / 7 mm)  
Aluminium strip for use between wall tiles of different thicknesses (9 mm / 7 mm).



NAVONA HONEY 40x120 - DIAMONDS HONEY 40x120 - MATITA ALLUMINIO BRONZO  
NORDIK WOOD GOLD 20x120

# NAVONA

## MULTIPLE SENSATIONS

MULTIPLE SENSATIONS È LA MATERIOTECA DI FLAVIKER, UN CONTENITORE DI MATERIE DIVERSE SAPIENTEMENTE COMBINATE INSIEME PER DARE VITA AD ATMOSFERE SORPRENDENTI ED IN LINEA CON LE PRINCIPALI TENDENZE DEL DESIGN CONTEMPORANEO.

MULTIPLE SENSATIONS FROM FLAVIKER IS A COLLECTION OF DIFFERENT MATERIALS WHICH CAN BE COMBINED TO CREATE STRIKING AND ORIGINAL ATMOSPHERES IN LINE WITH THE LATEST TRENDS IN CONTEMPORARY DESIGN.

### NAVONA

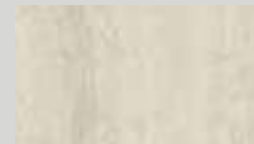

BONE VEIN



BONE CROSS

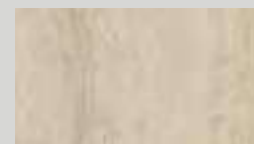

HONEY VEIN

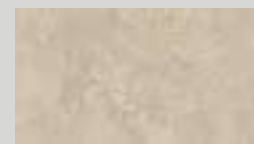

HONEY CROSS



GREY VEIN



GREY CROSS

### REBEL



BRASS

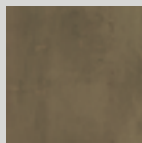

BRASS

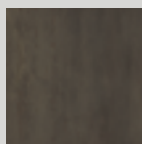

BRONZE

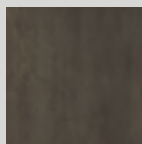

BRONZE

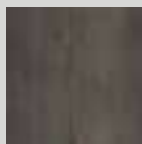

LEAD

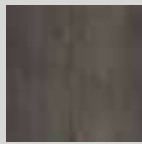

LEAD

### CHROME

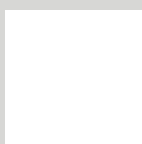

120x270  
0007193 CHROME  
WHITE SOFT RETT.  
F. 101,90



120x270  
0007211 CHROME  
WHITE LUX RETT.  
F. 117,50

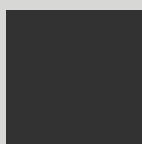

120x270  
0007194 CHROME  
BLACK SOFT RETT.  
F. 101,90

### NORDIK WOOD

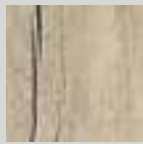

BEIGE

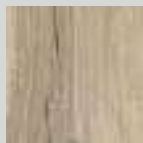

BEIGE

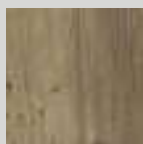

BROWN

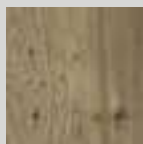

BROWN

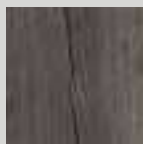

SMOKED

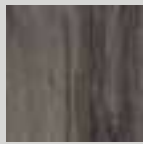

SMOKED

### COZY

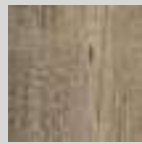

BROWN

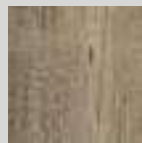

BROWN



DESERT



DESERT

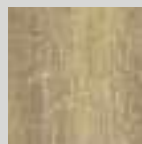

HAVANA

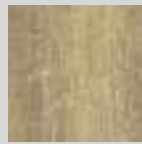

HAVANA



NAVONA BONE CROSS  
MATERIA NORDIK WOOD GOLD



NAVONA GREY VEIN  
NORDIK WOOD GOLD  
REBEL EMERALD



NAVONA HONEY CROSS  
NAVONA HONEY VEIN  
REBEL BRONZE



NAVONA HONEY  
NAVONA DIAMONDS HONEY  
NORDIK WOOD GOLD  
MATTIA ALLUMINIO BRONZO



## SUPREME EVO



ANTIQUE  
WHITE

STATUARIO  
SUPERIOR

INVISIBLE  
SELECT

CLASSIC  
MARQUINIA

NOIR  
LAURENT

GREY  
AMANI

Σ 6 mm

160x320

120x270

Σ 9 mm

120x120

60x120

SURFACES

LUX . SOFT . NATURALE



SUPREME EVO INVISIBLE SELECT LUX 120x270- HYPER TAUPE 60x120



SUPREME EVO NOIR LAURENT LUX 120x270 - 120x120 - GRADONE ICELY 40x120x20

ANTIQUÉ WHITE



✂ 6 mm	160x320 *	LUX	0003532	M. 131,90
	160x320	SOFT	0006189	M. 117,50
	120x270 *	LUX	0004192	M. 106,50
	120x270	SOFT	0006750	M. 93,50
✂ 9 mm	120x120	LUX	0003542	M. 86,50
	60x120	LUX	0003544	M. 65,90
	120x120	RETT.	0005732	M. 65,90
	60x120	RETT.	0005737	M. 50,50

Disponibile anche Available also		MATERIA.		
✂ 6 mm	163,5x323	LUX	0003893	
	163,5x323	SOFT	0006186	
✂ 12 mm	163,5x323 SLAB A	LUX	0004697	
	163,5x323 SLAB B	LUX	0004698	
	163,5x323 SLAB A	SOFT	0004695	
	163,5x323 SLAB B	SOFT	0004696	

STATUARIO SUPERIOR



✂ 6 mm	160x320 *	LUX	0004176	M. 131,90
	160x320 *	SOFT	0003846	M. 117,50
	120x270 *	LUX	0004188	M. 106,50
	120x270	SOFT	0006447	M. 93,50
✂ 9 mm	120x120	LUX	0004198	M. 86,50
	60x120	LUX	0004203	M. 65,90
	120x120	RETT.	0005726	M. 65,90
	60x120	RETT.	0005735	M. 50,50

Disponibile anche Available also		MATERIA.		
✂ 6 mm	163,5x323	LUX	0003887	
	163,5x323	SOFT	0003836	
✂ 12 mm	163,5x323 SLAB A	LUX	0003786	
	163,5x323 SLAB B	LUX	0003861	
	163,5x323 SLAB A	SOFT	0003774	
	163,5x323 SLAB B	SOFT	0003864	
✂ 20 mm	163,5x323	LUX	0006243	
	163,5x323	SOFT	0006246	

\* Fino ad esaurimento scorte l'art. verrà consegnato a spessore 7 mm.  
The item will be delivered 7 mm thick until stocks are exhausted.

INVISIBLE SELECT



✂ 6 mm	160x320 *	LUX	0004177	M. 131,90
	160x320 *	SOFT	0003847	M. 117,50
	120x270 *	LUX	0004189	M. 106,50
	120x270	SOFT	0006748	M. 93,50
✂ 9 mm	120x120	LUX	0004199	M. 86,50
	60x120	LUX	0004204	M. 65,90
	120x120	RETT.	0005728	M. 65,90
	60x120	RETT.	0005736	M. 50,50
<b>Disponibile anche</b> Available also		<b>MATERIA.</b>		
✂ 6 mm	163,5x323	LUX	0003889	
	163,5x323	SOFT	0003835	
✂ 12 mm	163,5x323	LUX	0003789	
	163,5x323	SOFT	0003777	

NOIR LAURENT

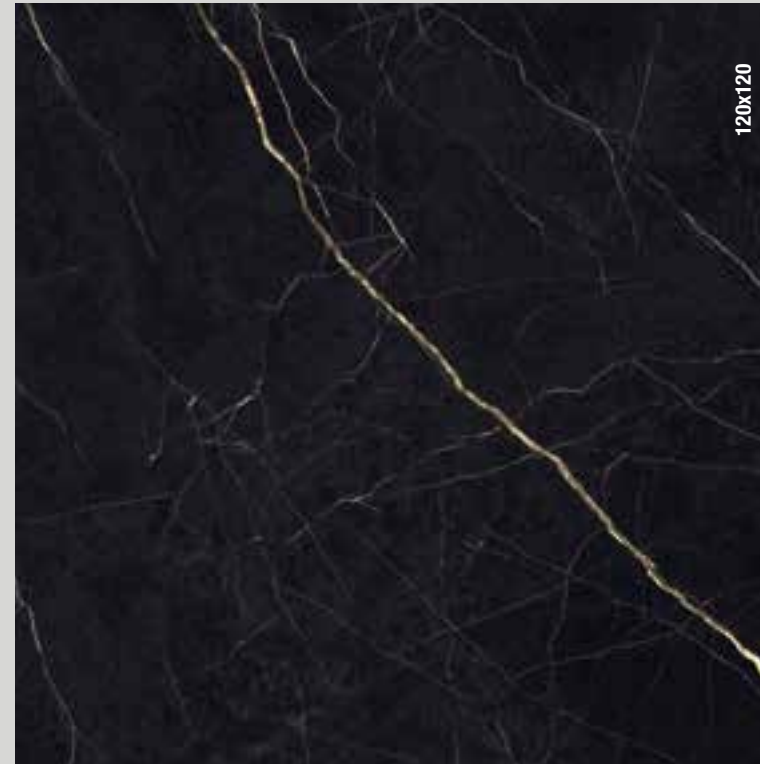

✂ 6 mm	160x320 *	LUX	0002479	M. 131,90
	160x320 *	SOFT	0006762	M. 117,50
	120x270 **	LUX	0005032	M. 106,50
	120x270	SOFT	0006752	M. 93,50
✂ 9 mm	120x120 *	LUX	0002508	M. 86,50
	60x120 *	LUX	0002511	M. 65,90
	120x120	RETT.	0005733	M. 65,90
	60x120	RETT.	0005738	M. 50,50
<b>Disponibile anche</b> Available also		<b>MATERIA.</b>		
✂ 6 mm	163,5x323	LUX	0003364	
	163,5x323	SOFT	0006219	
✂ 12 mm	163,5x323	LUX	0003791	
	163,5x323	SOFT	0006276	

CLASSIC MARQUINIA



✂ 6 mm	160x320 *	LUX	0004178	M. 131,90
	160x320 *	SOFT	0003848	M. 117,50
	120x270 *	LUX	0004190	M. 106,50
	120x270	SOFT	0006749	M. 93,50
✂ 9 mm	120x120	LUX	0004200	M. 86,50
	60x120	LUX	0004205	M. 65,90
	120x120	RETT.	0006755	M. 65,90
	60x120	RETT.	0006756	M. 50,50
<b>Disponibile anche</b> Available also		<b>MATERIA.</b>		
✂ 6 mm	163,5x323	LUX	0003891	
	163,5x323	SOFT	0003856	
✂ 12 mm	163,5x323 SLAB A	LUX	0003788	
	163,5x323 SLAB B	LUX	0003863	
	163,5x323 SLAB A	SOFT	0003776	
	163,5x323 SLAB B	SOFT	0003866	
✂ 20 mm	163,5x323	LUX	0006245	
	163,5x323	SOFT	0006248	

GREY AMANI



✂ 6 mm	160x320 *	LUX	0002480	M. 131,90
	160x320 *	SOFT	0006223	M. 117,50
	120x270 **	LUX	0005033	M. 106,50
	120x270	SOFT	0006751	M. 93,50
✂ 9 mm	120x120 *	LUX	0002509	M. 86,50
	60x120 *	LUX	0002512	M. 65,90
	120x120	RETT.	0005734	M. 65,90
	60x120	RETT.	0005739	M. 50,50

\* Fino ad esaurimento scorte l'art. verrà consegnato a spessore 7 mm.  
The item will be delivered 7 mm thick until stocks are exhausted.

\*\* Fino ad esaurimento scorte l'art. verrà consegnato nel formato 120x240 con spessore 7 mm.  
The item will be delivered 7 mm thick 120x240 size until stocks are exhausted.

TRIANGOLO 30

SCHEMI DI POSA INSTALLATION PATTERNS

1.1 2 COLORI

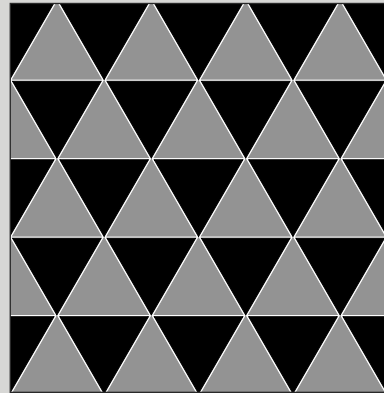

COLOR 1 50% ■  
COLOR 2 50% ■

1.2 2 COLORI

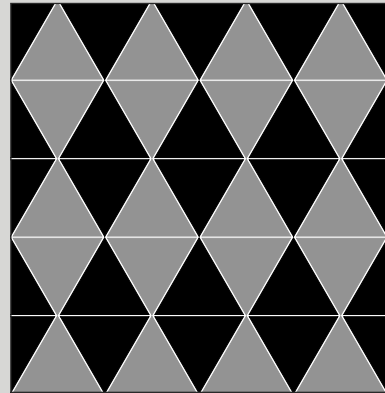

COLOR 1 50% ■  
COLOR 2 50% ■

1.3 2 COLORI

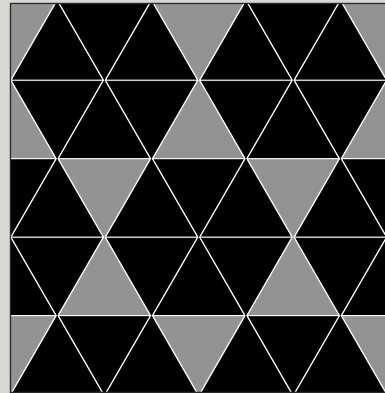

COLOR 1 75% ■  
COLOR 2 25% ■

1.4 2 COLORI

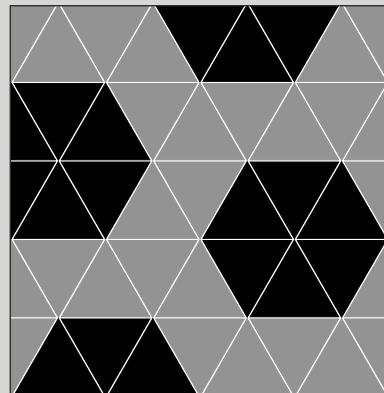

COLOR 1 57% ■  
COLOR 2 43% ■

1.5 3 COLORI

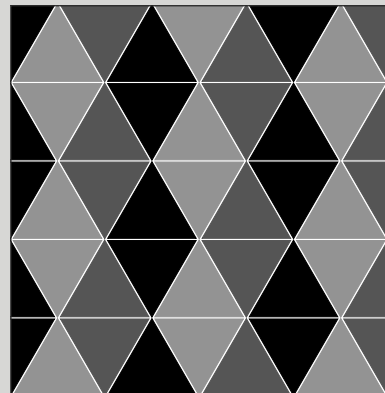

COLOR 1 33,3% ■ COLOR 3 33,3% ■  
COLOR 2 33,3% ■

1.6 3 COLORI

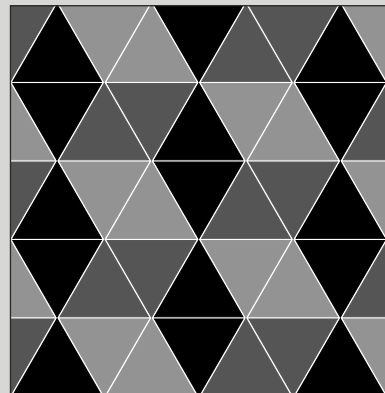

COLOR 1 33,3% ■ COLOR 3 33,3% ■  
COLOR 2 33,3% ■

1.7 3 COLORI

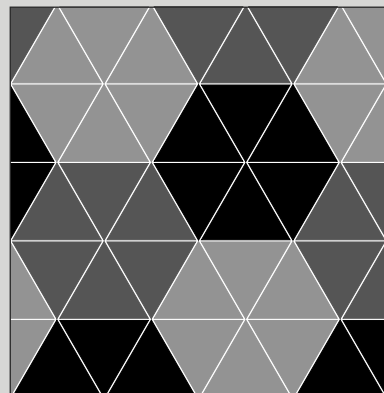

COLOR 1 33,3% ■ COLOR 3 33,3% ■  
COLOR 2 33,3% ■

1.8 4 COLORI

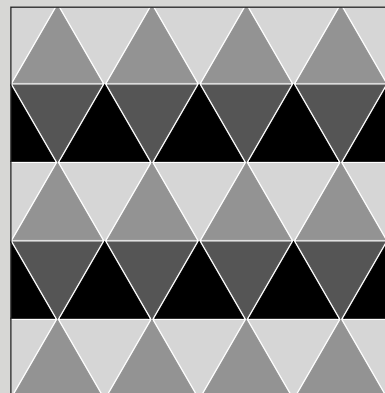

COLOR 1 25% ■ COLOR 3 25% ■  
COLOR 2 25% ■ COLOR 3 25% ■

2.0 2 COLORI

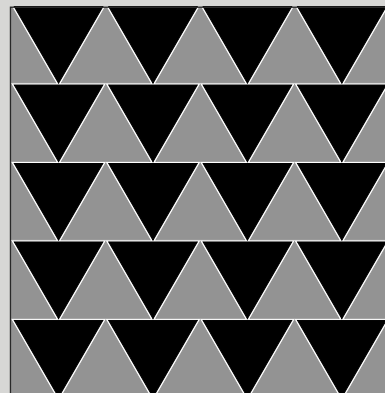

COLOR 1 50% ■  
COLOR 2 50% ■

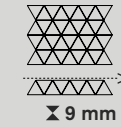

Mosaico Triangolo 34x26



Triangolo 30  
10 = 0,39 MQ

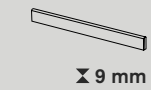

Battiscopa 5,5x120

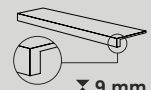

Gradone Plus 32x120x4,5x2

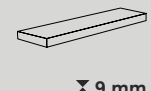

Angolare Plus SX 32x120x4,5x2

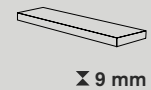

Angolare Plus DX 32x120x4,5x2



Gradone Jolly 40x120x20



ANTIQUÉ WHITE STATUARIO SUPERIOR INVISIBLE SELECT CLASSIC MARQUINIA NOIR LAURENT GREY AMANI

LUX	-	-	-	-	* 0002528	* 0002529	M. 419,00
LUX	-	-	-	-	* 0002514	* 0002515	M. 239,90
RETT.	0005742	0005740	0005741	0006757	0005743	0005744	P. 9,50
LUX	0004913	0004909	0004910	0004911	0002516	0002517	P. 12,50
RETT.	0005747	0005745	0005746	0006758	0005748	0005749	P. 169,00
LUX	0004918	0004914	0004915	0004916	0002519	0002520	P. 179,00
RETT.	0005752	0005750	0005751	0006759	0005754	0005755	P. 196,00
LUX	0004923	0004919	0004920	0004921	0002522	0002523	P. 206,00
RETT.	0005758	0005756	0005757	0006760	0005759	0005760	P. 196,00
LUX	0004928	0004924	0004925	0004926	0002525	0002526	P. 206,00
RETT.	0005763	0005761	0005762	0006761	0005764	0005765	P. 169,00
LUX	0004933	0004929	0004930	0004931	0004553	0004554	P. 179,00

0,5x120 0000086	MATTITA ALLUMINIO	P. 20,90	14	0,5x120 0000556	MATTITA ALLUMINIO RAME	P. 34,90	14
Parte superiore arrotondata Rounded Top				Parte superiore piatta Flat Top			
0,5x120 0000087	MATTITA ALLUMINIO WHITE	P. 34,90	14	0,5x120 0000557	MATTITA ALLUMINIO BRONZO	P. 34,90	14
Parte superiore arrotondata Rounded Top				Parte superiore piatta Flat Top			
0,5x120 0000088	MATTITA ALLUMINIO BLACK	P. 34,90	14	Articoli realizzati in alluminio per l'uso a parete, adatti a raccordare piastrelle di diverso spessore (9 mm / 7 mm). Aluminium strip for use between wall tiles of different thicknesses (9 mm / 7 mm).			
Parte superiore arrotondata Rounded Top							

LASTRE IN GRES PORCELLANATO TUTTA MASSA - CLASSIFICAZIONE SECONDO NORME EN 14411 (ISO 13006) ALLEGATO G GRUPPO BIa  
FULL BODY PORCELAIN SLABS - CLASSIFICATION IN ACCORDANCE WITH EN 14411 (ISO 13006) ANNEX G GROUP BIa

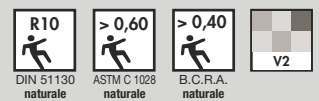

\* Fino ad esaurimento scorte l'art. verrà consegnato a spessore 7 mm.  
The item will be delivered 7 mm thick until stocks are exhausted.



# SUPREME EVO

## MULTIPLE SENSATIONS

MULTIPLE SENSATIONS È LA MATERIOTECA DI FLAVIKER, UN CONTENITORE DI MATERIE DIVERSE SAPIENTEMENTE COMBINATE INSIEME PER DARE VITA AD ATMOSFERE SORPRENDENTI ED IN LINEA CON LE PRINCIPALI TENDENZE DEL DESIGN CONTEMPORANEO.

MULTIPLE SENSATIONS FROM FLAVIKER IS A COLLECTION OF DIFFERENT MATERIALS WHICH CAN BE COMBINED TO CREATE STRIKING AND ORIGINAL ATMOSPHERES IN LINE WITH THE LATEST TRENDS IN CONTEMPORARY DESIGN.

### SUPREME EVO



ANTIQUE WHITE



STATUARIO SUPERIOR



INVISIBLE SELECT



CLASSIC MARQUINIA



NOIR LAURENT



GREY AMANI

### REBEL

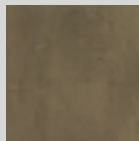

BRASS



SILVER

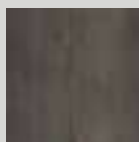

LEAD



WHITE

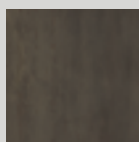

BRONZE

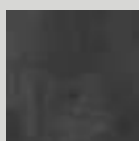

NIGHT

### HYPER

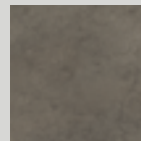

TAUPE

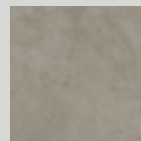

GREY

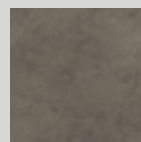

TAUPE

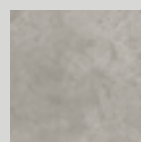

SILVER



GREY

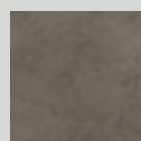

TAUPE

### NORDIK WOOD

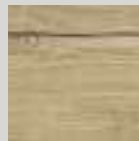

GOLD

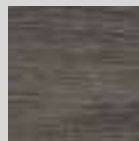

SMOKED

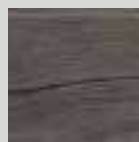

SMOKED

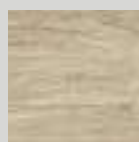

SAND

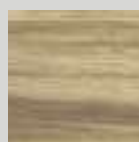

GOLD

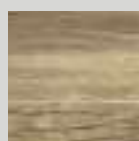

GOLD

### COZY

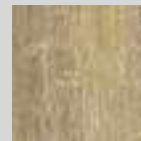

HAVANA



BARK



BARK



HONEY

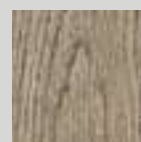

BROWN

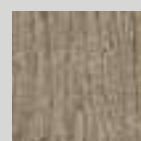

BROWN

### CHROME

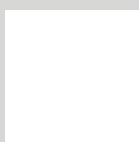

120x270  
0007193 CHROME  
WHITE LUX RETT.  
F. 101,90

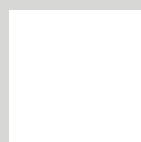

120x270  
0007211 CHROME  
BLACK SOFT RETT.  
F. 117,50

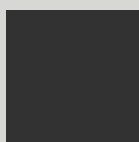

120x270  
0007194 CHROME  
BLACK SOFT RETT.  
F. 101,90



SUPREME EVO NOIR LAURENT,  
COZY BROWN



SUPREME EVO INVISIBLE SELECT,  
REBEL SILVER, REBEL BRONZE



REBEL LEAD,  
SUPREME EVO STATUARIO SUPERIOR



SUPREME EVO INVISIBLE SELECT,  
COZY BARK



## SUPREME WIDE

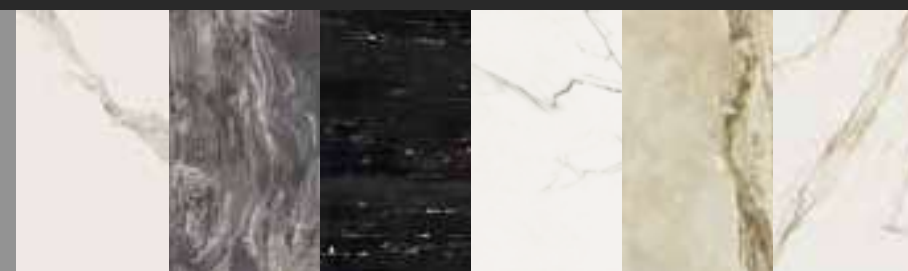

STATUARIO  
VENATO

EXOTIC  
BROWN

BLACK  
DELUXE

PURE  
STATUARIO

ONYX  
PRESTIGE

CALACATTA  
EXTRA

± 6 mm

160x320

± 7 mm

120x240

120x120

60x120

± 9 mm

80x160

80x80

SURFACES

LUX . SOFT . NATURALE



kalaid

SUPREME wide CALACATTA EXTRA LUX 160x320 - BLACK DELUXE LUX 160x320

STATUARIO VENATO



✂ 6 mm	160x320 *	LUX	0002481	M. 122,50
	160x320 *	SOFT	0002756	M. 117,50
✂ 7 mm	120x240	LUX	0002497	M. 103,90
	120x120	LUX	0002510	M. 81,90
	60x120	LUX	0002513	M. 61,90

CALACATTA EXTRA



✂ 6 mm	160x320 *	LUX	0000367	M. 122,50
	160x320 *	SOFT	0002751	M. 117,50
✂ 7 mm	120x240	LUX	0000379	M. 103,90
	120x120	LUX	0000385	M. 81,90
✂ 9 mm	80x160 *	RETT.	0000732	M. 61,90
	80x80 *	RETT.	0000736	M. 44,50
	80x80 *	LUX	0000717	M. 61,90

Disponibile anche  
Available also

		MATERIA.		
✂ 6 mm	163,5x323	LUX	0003353	
	163,5x323	SOFT	0002742	
✂ 12 mm	163,5x323 SLAB A	LUX	0003787	
	163,5x323 SLAB B	LUX	0003862	
	163,5x323 SLAB A	SOFT	0003775	
	163,5x323 SLAB B	SOFT	0003865	
✂ 20 mm	163,5x323	LUX	0006244	
	163,5x323	SOFT	0006247	

BOOK MATCH



✂ 7 mm	120x240 SLAB A	LUX	0002500	M. 103,90
**	120x240 SLAB B	LUX	0002501	M. 103,90

BOOK MATCH



✂ 7 mm	120x240 SLAB A	LUX	0001127	M. 103,90
**	120x240 SLAB B	LUX	0001128	M. 103,90

\* Fino ad esaurimento scorte l'art. verrà consegnato a spessore 7 mm.  
The item will be delivered 7 mm thick until stocks are exhausted.  
\*\* Ripresa grafica tra le diverse lastre contenuta entro una tolleranza di 3 cm.  
Graphic clearance among the different slabs ranging within 3 cm.

BLACK DELUXE



120x120

± 6 mm	160x320 *	LUX	0000401	M. 122,50
± 7 mm	120x240	LUX	0000407	M. 103,90
	120x120	LUX	0000410	M. 81,90
	60x120	LUX	0000935	M. 61,90

ONYX PRESTIGE



120x120

± 6 mm	160x320 *	LUX	0000400	M. 122,50
± 7 mm	120x240	LUX	0000406	M. 103,90
	120x120	LUX	0000409	M. 81,90

PURE STATUARIO



120x120

± 6 mm	160x320 *	LUX	0000371	M. 122,50
± 7 mm	120x240	LUX	0000383	M. 103,90
	120x120	LUX	0000389	M. 81,90
± 9 mm	80x160 *	RETT.	0000735	M. 61,90
	80x80 *	RETT.	0000739	M. 44,50
	80x80 *	LUX	0000718	M. 61,90

EXOTIC BROWN



120x120

± 6 mm	160x320 *	LUX	0000399	M. 122,50
± 7 mm	120x240	LUX	0000405	M. 103,90
	120x120	LUX	0000408	M. 81,90

\* Fino ad esaurimento scorte l'art. verrà consegnato a spessore 7 mm.  
The item will be delivered 7 mm thick until stocks are exhausted.



ESEMPIO DI REALIZZAZIONE ON DEMAND EXAMPLE OF ON DEMAND SERVICE REALIZATION  
**SUPREME** THREE ON DEMAND BLACK DELUXE LUX - STILL NO\_W SAND 120X120

COMPOSIZIONI DECORATIVE DECORATIVE COMPOSITIONS

CON UN OCCHIO ATTENTO ALLA DECORAZIONE DI INTERNI, FLAVIKER PROPONE COMPOSIZIONI GRAFICHE REALIZZATE A IDROGETTO SULLE LASTRE CERAMICHE IN 7 MM. LE FUGHE, SE ESALTATE CON STUCCHI A CONTRASTO, DIVENTANO MOTIVO DECORATIVO. QUESTI SOGGETTI SONO DISPONIBILI NEL FORMATO 120X240 CM, OPPURE ADATTABILI A QUALSIASI MISURA RICHIESTA CON IL SERVIZIO ON DEMAND. IL CLIENTE DOVRA' FORNIRE LE ESATTE DIMENSIONI DELLA SUPERFICIE DA RIVESTIRE; VERRA' POI REALIZZATO UN DISEGNO ESECUTIVO CON RELATIVO PREVENTIVO. OGNI SINGOLO PEZZO CHE COMPONE IL SOGGETTO VERRA' NUMERATO IN MODO DA FACILITARE LE OPERAZIONI DI POSA. FUGA TRA I DIVERSI PEZZI 2 MM.

WITH A KEEN EYE FOR INTERIOR DECORATION, FLAVIKER OFFERS DESIGN COMPOSITIONS CREATED FROM WATERJET-CUT 7 MM THICK CERAMIC SLABS. CONTRASTING COLOURED GROUT CAN BE USED TO ENHANCE THE JOINTS AND CREATE A DECORATIVE PATTERN. THESE DESIGNS ARE AVAILABLE IN 120X240 CM SLABS OR CAN BE ADAPTED TO SURFACES OF ANY SIZE USING THE ON DEMAND SERVICE. THE CUSTOMER WILL NEED TO PROVIDE THE EXACT DIMENSIONS OF THE SURFACE TO BE TILED, AFTER WHICH A DETAILED DRAWING AND QUOTE CAN BE MADE. EACH PIECE MAKING UP THE DESIGN WILL BE NUMBERED FOR EASE OF INSTALLATION. A 2 MM JOINT WILL BE MAINTAINED BETWEEN THE INDIVIDUAL TILES.

PEBBLE

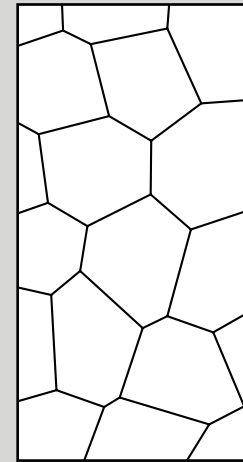

COMP. 120x240

EXOTIC BROWN	LUX	0000987
BLACK DELUXE	LUX	0000991
PURE STATUARIO	LUX	0000989
ONYX PRESTIGE	LUX	0000990
CALACATTA EXTRA	LUX	0000988
STATUARIO VENATO	LUX	0003546
COMP. 120x240		CP. 1.749,00

TETRIS

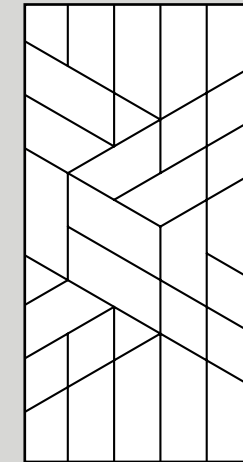

COMP. 120x240

EXOTIC BROWN	LUX	0000982
BLACK DELUXE	LUX	0000986
PURE STATUARIO	LUX	0000984
ONYX PRESTIGE	LUX	0000985
CALACATTA EXTRA	LUX	0000983
STATUARIO VENATO	LUX	0003643
COMP. 120x240		CP. 1.749,00

THREE

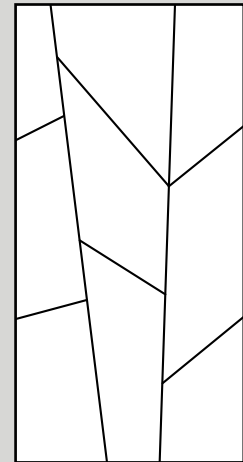

COMP. 120x240

EXOTIC BROWN	LUX	0000977
BLACK DELUXE	LUX	0000981
PURE STATUARIO	LUX	0000979
ONYX PRESTIGE	LUX	0000980
CALACATTA EXTRA	LUX	0000978
STATUARIO VENATO	LUX	0003640
COMP. 120x240		CP. 1.749,00

COD. PER IL SERVIZIO SU MISURA ON DEMAND / ON DEMAND SERVICE CODE: 0000100 M. 739,00

Indicare le esatte dimensioni della parete da rivestire e i colori con cui realizzare la composizione.  
 Indicate the exact sizes of the wall to be tiled and the colours to use for the composition.

ESEMPI DI APPLICAZIONE EXAMPLES OF APPLICATION

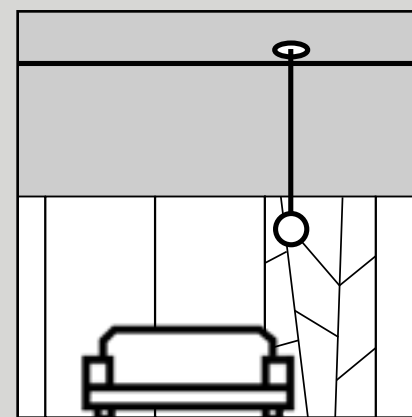

Altezza soffitto 400 cm, Altezza posa 240 cm

COMP. 120x240

Consigliata per posa a pezzo singolo  
 Recommended for single-piece installation

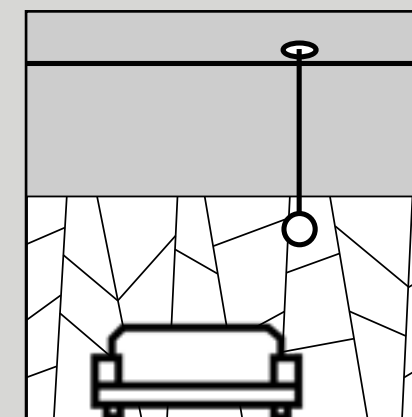

Altezza soffitto 400 cm, Altezza posa 240 cm

ON DEMAND

Es. Posa alt. 240 cm in tutta la parete  
 Ex. Laying 240 cm height throughout the length of the wall

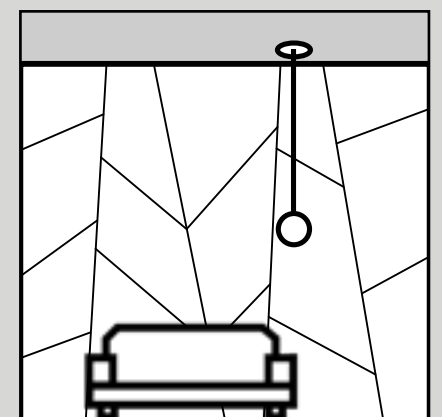

Altezza soffitto 400 cm, Altezza posa 400 cm

ON DEMAND

Es. Posa a tutta parete  
 Ex. Laying full height tiles

TRIANGOLO 30

SCHEMI DI POSA INSTALLATION PATTERNS

1.1 2 COLORI

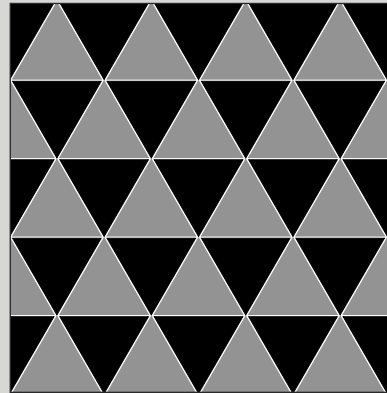

COLOR 1 50% ■  
COLOR 2 50% ■

1.2 2 COLORI

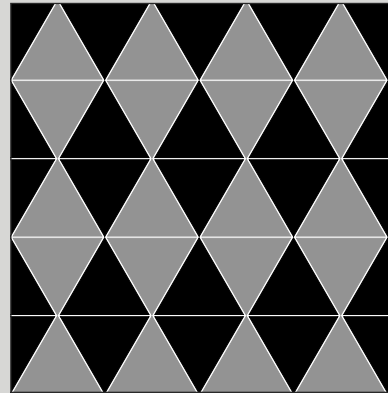

COLOR 1 50% ■  
COLOR 2 50% ■

1.3 2 COLORI

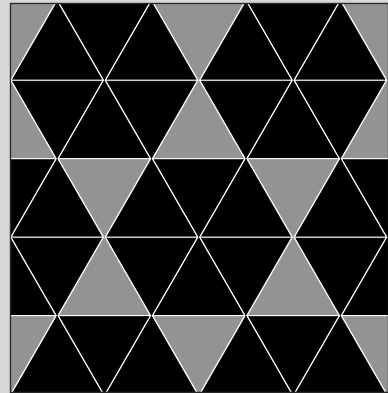

COLOR 1 75% ■  
COLOR 2 25% ■

1.4 2 COLORI

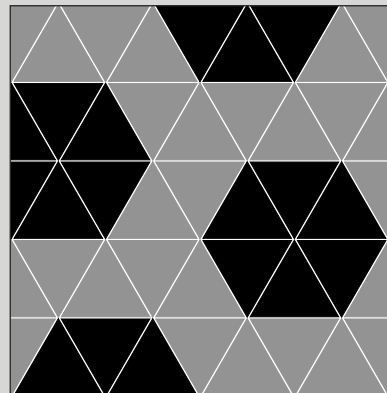

COLOR 1 57% ■  
COLOR 2 43% ■

1.5 3 COLORI

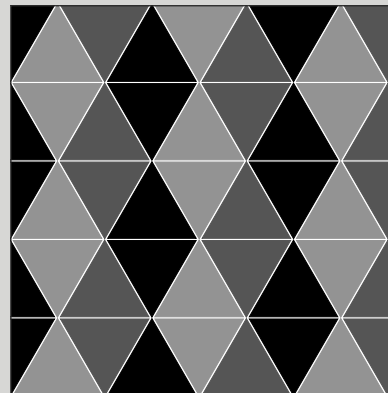

COLOR 1 33,3% ■ COLOR 3 33,3% ■  
COLOR 2 33,3% ■

1.6 3 COLORI

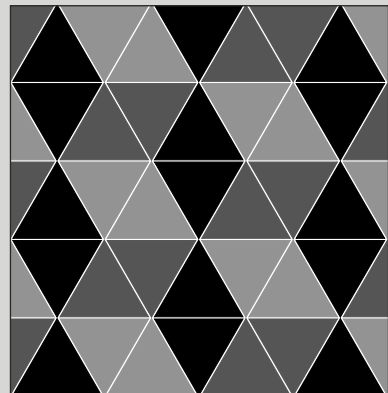

COLOR 1 33,3% ■ COLOR 3 33,3% ■  
COLOR 2 33,3% ■

1.7 3 COLORI

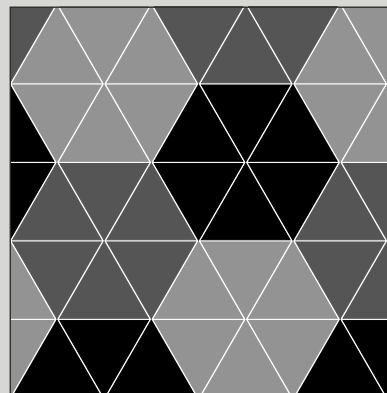

COLOR 1 33,3% ■ COLOR 3 33,3% ■  
COLOR 2 33,3% ■

1.8 4 COLORI

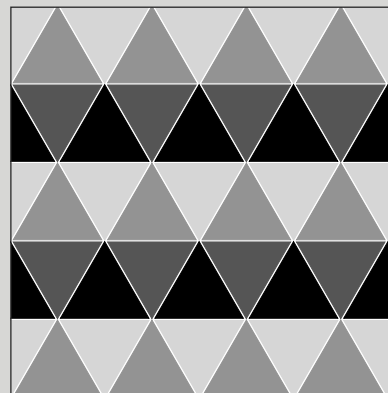

COLOR 1 25% ■ COLOR 3 25% ■  
COLOR 2 25% ■ COLOR 3 25% ■

2.0 2 COLORI

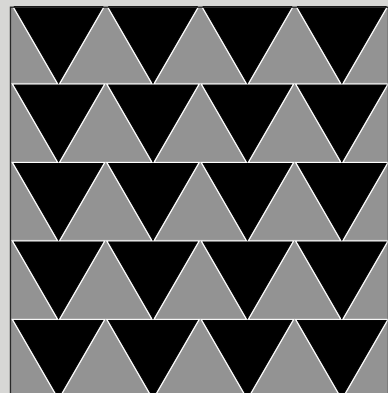

COLOR 1 50% ■  
COLOR 2 50% ■

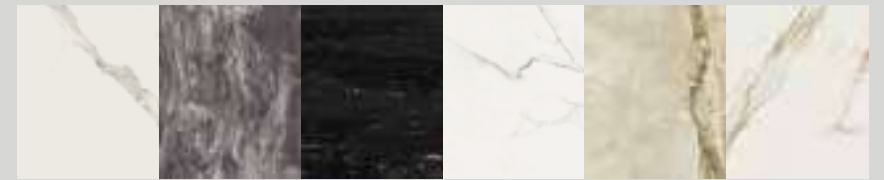

STATUARIO VENATO EXOTIC BROWN BLACK DELUXE PURE STATUARIO ONYX PRESTIGE CALACATTA EXTRA

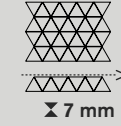

Mosaico Triangoli 34x26  
5

LUX	-	0000994	0000998	0000996	0000997	0000995	M. 419,00
-----	---	---------	---------	---------	---------	---------	-----------



Triangolo 30  
14 = 0,54 MQ

LUX	-	0000411	0000415	0000413	0000414	0000412	M. 239,90
-----	---	---------	---------	---------	---------	---------	-----------



Battiscopa 5,5x120  
6

LUX	0002518	0000936	0000938	0000871	0000937	0000867	P. 12,50
-----	---------	---------	---------	---------	---------	---------	----------

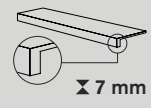

Gradone Plus 32x120x4,5x1,5  
1

LUX	0002521	0000939	0000941	0000877	0000940	0000873	P. 179,00
-----	---------	---------	---------	---------	---------	---------	-----------



Angolare Plus SX 32x120x4,5x1,5  
1

LUX	0002524	0000942	0000944	0000883	0000943	0000879	P. 206,00
-----	---------	---------	---------	---------	---------	---------	-----------



Angolare Plus DX 32x120x4,5x1,5  
1

LUX	0002527	0000945	0000947	0000889	0000946	0000885	P. 206,00
-----	---------	---------	---------	---------	---------	---------	-----------

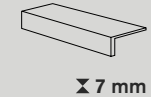

Gradone Jolly 40x120x20  
1

LUX	0004555	0004548	0004552	0004550	0004551	0004549	P. 179,00
-----	---------	---------	---------	---------	---------	---------	-----------



0,5x120 0000086 MATTITA ALLUMINIO P. 20,90 4  
Parte superiore arrotondata  
Rounded Top



0,5x120 0000087 MATTITA ALLUMINIO WHITE P. 34,90 4  
Parte superiore arrotondata  
Rounded Top



0,5x120 0000088 MATTITA ALLUMINIO BLACK P. 34,90 4  
Parte superiore arrotondata  
Rounded Top



0,5x120 0000556 MATTITA ALLUMINIO RAME P. 34,90 4  
Parte superiore piatta  
Flat Top



0,5x120 0000557 MATTITA ALLUMINIO BRONZO P. 34,90 4  
Parte superiore piatta  
Flat Top

Articoli realizzati in alluminio per l'uso a parete, adatti a raccordare piastrelle di diverso spessore (9 mm / 7 mm).  
Aluminium strip for use between wall tiles of different thicknesses (9 mm / 7 mm).

LASTRE IN GRES PORCELLANATO - CLASSIFICAZIONE SECONDO NORME EN 14411 (ISO 13006) ALLEGATO G GRUPPO BIa  
PORCELAIN SLABS - CLASSIFICATION IN ACCORDANCE WITH EN 14411 (ISO 13006) ANNEX G GROUP BIa

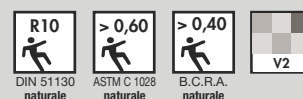









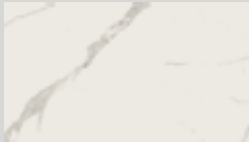

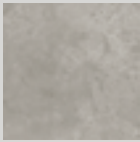





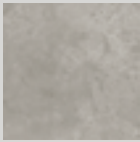
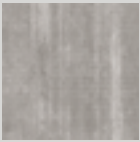



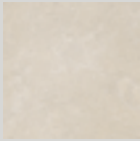





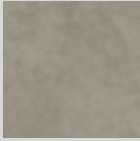

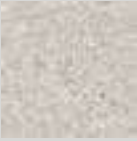
# SUPREME WIDE

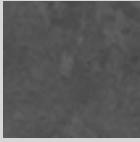
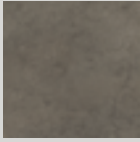
## MULTIPLE SENSATIONS

MULTIPLE SENSATIONS È LA MATERIOTECA DI FLAVIKER, UN CONTENITORE DI MATERIE DIVERSE SAPIENTEMENTE COMBINATE INSIEME PER DARE VITA AD ATMOSFERE SORPRENDENTI ED IN LINEA CON LE PRINCIPALI TENDENZE DEL DESIGN CONTEMPORANEO.

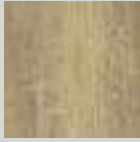
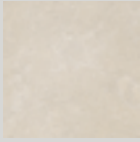
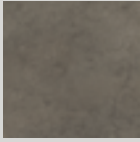
MULTIPLE SENSATIONS FROM FLAVIKER IS A COLLECTION OF DIFFERENT MATERIALS WHICH CAN BE COMBINED TO CREATE STRIKING AND ORIGINAL ATMOSPHERES IN LINE WITH THE LATEST TRENDS IN CONTEMPORARY DESIGN.

SUPREME WIDE	COZY	STILL NO_W	HYPHER	HANGAR	RIVER
					
STATUARIO VENATO	BARK	COAL	SILVER	ASH	LEAD
					
EXOTIC BROWN	BARK	COAL	SILVER	SMOKE	ECRU
					
BLACK DELUXE	HONEY	SAND	TAUPE	SAND	EARTH
					
PURE STATUARIO	BROWN	GRAY	GREY	SMOKE	MOON
					
ONYX PRESTIGE	BROWN	COAL	TAUPE	XXXX	EARTH
					
CALACATTA EXTRA	HAVANA	SAND	TAUPE	SAND	EARTH



SUPREME STATUARIO VENATO LUX  
HANGAR ASH



SUPREME EXOTIC BROWN LUX  
STILL NO\_W COAL



SUPREME ONYX PRESTIGE LUX  
COZY BROWN



SUPREME CALACATTA EXTRA LUX  
COZY HONEY





# SUPREME



GOLDEN  
CALACATTA

ONYX  
PRESTIGE

EXOTIC  
BROWN

SILVER  
DREAM

ROYAL  
STATUARIO

± 9 mm

60x120

60x60

30x60

SURFACES

ANTICATO . LUX



SUPREME ROYAL STATUARIO LUX 60x60

GOLDEN CALACATTA



± 9 mm	60x120	LUX	<b>SP 6113 L</b>	M. 61,90
	60x120	ANT.	<b>SP 6113 P</b>	M. 56,90
	60x60	LUX	<b>SP 6013 L</b>	M.59,50
	60x60	ANT.	<b>SP 6013 P</b>	M.47,50
	30x60	ANT.	<b>SP 3613 P</b>	M. 43,50

ONYX PRESTIGE



± 9 mm	60x120	LUX	<b>SP 6134 L</b>	M. 61,90
	60x120	ANT.	<b>SP 6134 P</b>	M. 56,90
	60x60	LUX	<b>SP 6034 L</b>	M.59,50
	60x60	ANT.	<b>SP 6034 P</b>	M.47,50

EXOTIC BROWN



Σ 9 mm	60x120	LUX	<b>SP 6144 L</b>	M. 61,90
	60x120	ANT.	<b>SP 6144 P</b>	M. 56,90
	60x60	LUX	<b>SP 6044 L</b>	M. 59,50
	60x60	ANT.	<b>SP 6044 P</b>	M. 47,50

ROYAL STATUARIO



Σ 9 mm	60x120	LUX	<b>SP 6110 L</b>	M. 61,90
	60x120	ANT.	<b>SP 6110 P</b>	M. 56,90
	60x60	LUX	<b>SP 6010 L</b>	M. 59,50
	60x60	ANT.	<b>SP 6010 P</b>	M. 47,50
	30x60	ANT.	<b>SP 3610 P</b>	M. 43,50



SILVER DREAM



Σ 9 mm	60x120	LUX	<b>SP 6122 L</b>	M. 61,90
	60x120	ANT.	<b>SP 6122 P</b>	M. 56,90
	60x60	LUX	<b>SP 6022 L</b>	M. 59,50
	60x60	ANT.	<b>SP 6022 P</b>	M. 47,50

DECORI DECORS



**5x120**  
**DK DP 301** LIST. DAKOTA AVANA RESERVE P. 8,00

**5x120**  
**DK DP 131** LIST. DAKOTA NATURALE RESERVE P. 8,00

**5x120**  
**DK DP 231** LIST. DAKOTA TORTORA RESERVE P. 8,00

**6x30**  
**DK DF 301** FASCIA DAKOTA AVANA P. 13,00

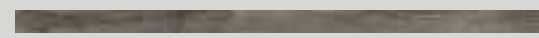

**6x30**  
**DK DF 131** FASCIA DAKOTA NATURALE P. 13,00



**6x30**  
**DK DF 231** FASCIA DAKOTA TORTORA P. 13,00





**0,5x120 0000086** MATITA ALLUMINIO Parte superiore arrotondata Rounded Top P. 20,90





**0,5x120 0000087** MATITA ALLUMINIO WHITE Parte superiore arrotondata Rounded Top P. 34,90



**0,5x120 0000088** MATITA ALLUMINIO BLACK Parte superiore arrotondata Rounded Top P. 34,90

**8,5x8,5**  
**BK DE 222** HEXAGON COLOR MIX4 P. 18,50

**8,5x8,5**  
**BK DE 232** HEXAGON TEXTURE MIX4 P. 18,50



**5x60**  
**SP DP 001** LISTONE RAME P. 33,00





**5x60**  
**SP DP 002** LISTONE NICHEL P. 33,00



**0,5x120 0000556** MATITA ALLUMINIO RAME Parte superiore piatta Flat Top P. 34,90





**0,5x120 0000557** MATITA ALLUMINIO BRONZO Parte superiore piatta Flat Top P. 34,90

Articoli realizzati in alluminio per l'uso a parete, adatti a raccordare piastrelle di diverso spessore (9 mm / 7 mm)  
Aluminium strip for use between wall tiles of different thicknesses (9 mm / 7 mm).

MIX FLOOR

SCHEMI DI POSA INSTALLATION PATTERNS

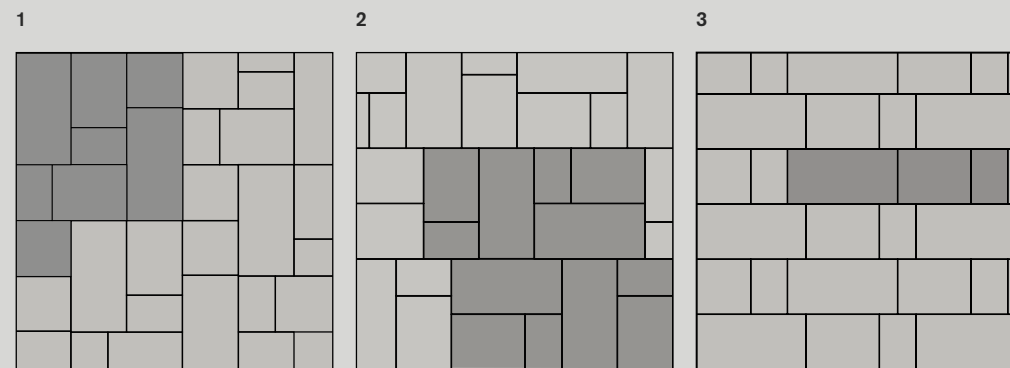

60x120 MIX FLOOR **80%**  
60x60 **20%**

60x120 MIX FLOOR **100%**

60x120 MIX FLOOR **100%**



		ROYAL STATUARIO	SILVER DREAM	GOLDEN CALACATTA	ONYX PRESTIGE	EXOTIC BROWN	
 Mix Floor 60x120 60x120 1 pz 60x80 1 pz 60x40 1 pz ANT. <b>SP FLO 10</b>			<b>SP FLO 22</b>	<b>SP FLO 13</b>	<b>SP FLO 34</b>	<b>SP FLO 44</b>	M. 81,90
 Mosaico Hexagon 51x29,2 ANT. <b>SP ES 10P</b>			<b>SP ES 22P</b>	<b>SP ES 13P</b>	<b>SP ES 34P</b>	<b>SP ES 44P</b>	M. 120,00
 Mosaico 30x30 ANT./LUX <b>SP MO 103</b>			<b>SP MO 223</b>	<b>SP MO 133</b>	<b>SP MO 343</b>	<b>SP MO 443</b>	M. 249,00
 Mosaico 5x5 30x30 ANT. <b>SP MP 101</b>			<b>SP MP 221</b>	<b>SP MP 131</b>	<b>SP MP 341</b>	<b>SP MP 441</b>	M. 104,00
 Battiscopa 5,5x60 LUX <b>SP BL 106</b>			<b>SP BL 226</b>	<b>SP BL 136</b>	<b>SP BL 346</b>	<b>SP BL 446</b>	P. 9,50
	 ANT. <b>SP BP 106</b>			<b>SP BP 226</b>	<b>SP BP 136</b>	<b>SP BP 346</b>	<b>SP BP 446</b>
 Gradone Plus 32x120x4,5x2 LUX <b>SP RL 102</b>			<b>SP RL 222</b>	<b>SP RL 132</b>	<b>SP RL 342</b>	<b>SP RL 442</b>	P. 179,00
	 ANT. <b>SP RP 102</b>			<b>SP RP 222</b>	<b>SP RP 132</b>	<b>SP RP 342</b>	<b>SP RP 442</b>
 Angolare Plus SX 32x120x4,5x2 LUX <b>SP RS 10L</b>			<b>SP RS 22L</b>	<b>SP RS 13L</b>	<b>SP RS 34L</b>	<b>SP RS 44L</b>	P. 206,00
	 ANT. <b>SP RS 10P</b>			<b>SP RS 22P</b>	<b>SP RS 13P</b>	<b>SP RS 34P</b>	<b>SP RS 44P</b>
 Angolare Plus DX 32x120x4,5x2 LUX <b>SP RD 10L</b>			<b>SP RD 22L</b>	<b>SP RD 13L</b>	<b>SP RD 34L</b>	<b>SP RD 44L</b>	P. 206,00
	 ANT. <b>SP RD 10P</b>			<b>SP RD 22P</b>	<b>SP RD 13P</b>	<b>SP RD 34P</b>	<b>SP RD 44P</b>

GRES PORCELLANATO A MASSA COLORATA - CLASSIFICAZIONE SECONDO NORME EN 14411 (ISO 13006) ALLEGATO G GRUPPO BIa GL  
 FULL BODY COLORED PORCELAIN - CLASSIFICATION IN ACCORDANCE WITH EN 14411 (ISO 13006) ANNEX G GROUP BIa GL





## NORDIK WOOD



GOLD

BEIGE

BROWN

SMOKED

± 7 mm

26x200

± 9 mm

20x120

± 20 mm

30x180

60x60

30x120

SURFACES

NATURALE . GRIP R11



NORDIK WOOD GOLD 60x120 - MOSAICO T36 30x30  
NORDIK STONE BLACK 60x60 - MOSAICO T36 30x30



NORDIK WOOD SMOKED 26x200

BEIGE



7 mm	26x200	RETT.	0003672	M. 66,90
9 mm	20x120	RETT.	0003686	M. 46,90
	20x120 GRIP R11	RETT.	0004608	M. 46,90
20 mm	30x120 X20 R11	RETT.	0004815	M. 71,90

GOLD



7 mm	26x200	RETT.	0003673	M. 66,90
9 mm	20x120	RETT.	0003687	M. 46,90
	20x120 GRIP R11	RETT.	0004609	M. 46,90
20 mm	30x180 X20 R11	RETT.	0006454	M. 81,90
	30x120 X20 R11	RETT.	0004816	M. 71,90

BROWN



7 mm	26x200	RETT.	0003674	M. 66,90
9 mm	20x120	RETT.	0003688	M. 46,90
	20x120 GRIP R11	RETT.	0004610	M. 46,90
20 mm	30x180 X20 R11	RETT.	0006455	M. 81,90

SMOKED



7 mm	26x200	RETT.	0003675	M. 66,90
9 mm	20x120	RETT.	0003689	M. 46,90
	20x120 GRIP R11	RETT.	0004611	M. 46,90

**X20**

Per la serie completa vedi pag.: 212  
For the complete collection see at page: 212

PALACE BEIGE / GOLD



± 9 mm 60x60 RETT. 0005045 M. 47,50

MANSION GOLD / BROWN



± 9 mm 60x60 RETT. 0005047 M. 47,50



GOLD BEIGE BROWN SMOKED

 Mosaico 30x30 RETT. 0004613 ± 9 mm	RETT. <b>0004613</b>	0004612	0004614	0004615	M. 104,00
 Battiscopa 6,5x120 RETT. 0004617 ± 9 mm	RETT. <b>0004617</b>	0004616	0004618	0004619	P. 9,50
 Gradone Plus 32x120x4,5x2 RETT. 0004621 ± 9 mm	RETT. <b>0004621</b>	0004620	0004622	0004623	P. 169,00
 Angolare Plus SX 32x120x4,5x2 RETT. 0004625 ± 9 mm	RETT. <b>0004625</b>	0004624	0004626	0004627	P. 196,00
 Angolare Plus DX 32x120x4,5x2 RETT. 0004629 ± 9 mm	RETT. <b>0004629</b>	0004628	0004630	0004631	P. 196,00

GRES PORCELLANATO - CLASSIFICAZIONE SECONDO NORME EN 14411 (ISO 13006) ALLEGATO G GRUPPO BIa  
 PORCELAIN TILES - CLASSIFICATION IN ACCORDANCE WITH EN 14411 (ISO 13006) ANNEX G GROUP BIa

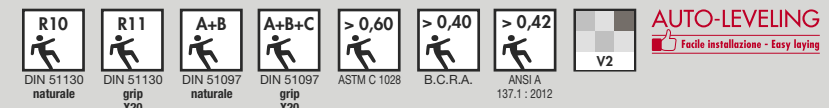



# NORDIK WOOD

## MULTIPLE SENSATIONS

MULTIPLE SENSATIONS È LA MATERIOTECA DI FLAVIKER, UN CONTENITORE DI MATERIE DIVERSE SAPIENTEMENTE COMBINATE INSIEME PER DARE VITA AD ATMOSFERE SORPRENDENTI ED IN LINEA CON LE PRINCIPALI TENDENZE DEL DESIGN CONTEMPORANEO.

MULTIPLE SENSATIONS FROM FLAVIKER IS A COLLECTION OF DIFFERENT MATERIALS WHICH CAN BE COMBINED TO CREATE STRIKING AND ORIGINAL ATMOSPHERES IN LINE WITH THE LATEST TRENDS IN CONTEMPORARY DESIGN.

### NORDIK WOOD



GOLD



BEIGE



BROWN



SMOKED

### NORDIK STONE

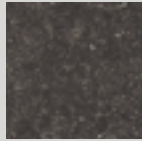

BLACK



BLACK



SAND

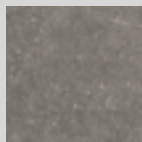

GREY

### HYPER



GREY

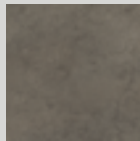

TAUPE

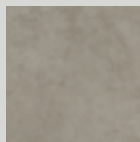

GREY

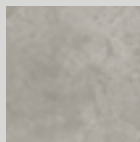

SILVER

### STILL NO\_W

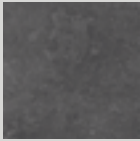

COAL

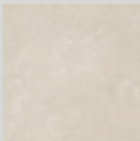

SAND



GRAY

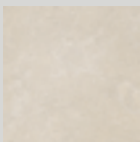

SAND

### REBEL



EMERALD

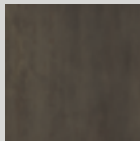

BRONZE

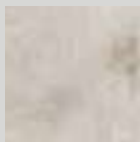

WHITE



SILVER



NORDIK STONE BLACK - WOOD BEIGE



NORDIK WOOD BROWN,  
HYPER GREY



NORDIK WOOD SMOKED,  
RIVER MOON, LAVABO RIVER LEAD



NORDIK WOOD GOLD,  
REBEL EMERALD



# COZY



HAVANA    DESERT    BROWN    HONEY    BARK

7 mm	9 mm	20 mm
26x200	20x120	30x180
		30x120

SURFACES

NATURALE



COZY brown 26x200



COZY DESERT 20x120 - MOS. TRIANGOLI 34x26 - BROWN 20x120 - MOS. TRIANGOLI 34x26

## HONEY



✂ 7 mm	26x200	RETT.	0000472	M. 66,90
✂ 9 mm	20x120 *	RETT.	0000475	M. 46,90

## BROWN



✂ 7 mm	26x200	RETT.	0001079	M. 66,90
✂ 9 mm	20x120 *	RETT.	0001078	M. 46,90
✂ 20 mm	30x180 X20 R11	RETT.	0006567	M. 81,90

## DESERT



✂ 7 mm	26x200	RETT.	0000471	M. 66,90
✂ 9 mm	20x120 *	RETT.	0000474	M. 46,90

## HAVANA



✂ 7 mm	26x200	RETT.	0002342	M. 66,90
✂ 9 mm	20x120 *	RETT.	0002344	M. 46,90
✂ 20 mm	30x180 X20 R11	RETT.	0006566	M. 81,90
	30x120 X20 R11	RETT.	0003084	M. 71,90

**X20**

Per la serie completa vedi pag.: 212  
For the complete collection see at page: 212

\* Fino ad esaurimento scorte l'art. verrà consegnato a spessore 7 mm.  
The item will be delivered 7 mm thick until stocks are exhausted.

BARK



7 mm	26x200	RETT.	0000473	M. 66,90
9 mm	20x120 *	RETT.	0000476	M. 46,90
20 mm	30x120 X20 R11	RETT.	0003085	M. 71,90

**X20**

Per la serie completa vedi pag.: 212  
For the complete collection see at page: 212

\* Fino ad esaurimento scorte l'art. verrà consegnato a spessore 7 mm.  
The item will be delivered 7 mm thick until stocks are exhausted.

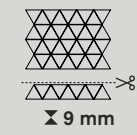

Mosaico Triangoli \*  
34x26  
RETT. 0002350



Triangolo 30 \*  
10 = 0,39 MQ  
RETT. 0002345

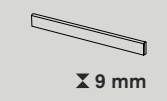

Battiscopa \*  
6,5x120  
RETT. 0002346

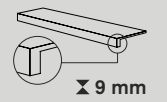

Gradone Plus \*  
32x120x4,5x1,5  
RETT. 0002347



Angolare Plus SX \*  
32x120x4,5x1,5  
RETT. 0002348



Angolare Plus DX \*  
32x120x4,5x1,5  
RETT. 0002349

	HAVANA	DESERT	BROWN	HONEY	BARK	
Mosaico Triangoli * 34x26 RETT. 0002350	0001280	0001283	0001281	0001282		M. 349,00
Triangolo 30 * 10 = 0,39 MQ RETT. 0002345	0001111	0001114	0001112	0001113		M. 172,90
Battiscopa * 6,5x120 RETT. 0002346	0001263	0001266	0001264	0001265		P. 9,50
Gradone Plus * 32x120x4,5x1,5 RETT. 0002347	0001267	0001270	0001268	0001269		P. 169,00
Angolare Plus SX * 32x120x4,5x1,5 RETT. 0002348	0001271	0001274	0001272	0001273		P. 196,00
Angolare Plus DX * 32x120x4,5x1,5 RETT. 0002349	0001275	0001278	0001276	0001277		P. 196,00

\* Fino ad esaurimento scorte l'art. verrà consegnato a spessore 7 mm.  
The item will be delivered 7 mm thick until stocks are exhausted.

SCHEMI DI POSA INSTALLATION PATTERNS - TRIANGOLO 30

<p>1.1</p> <p>2 COLORI</p> <p>COLOR 1 50% COLOR 2 50%</p>	<p>1.2</p> <p>2 COLORI</p> <p>COLOR 1 50% COLOR 2 50%</p>	<p>1.3</p> <p>2 COLORI</p> <p>COLOR 1 75% COLOR 2 25%</p>
<p>1.4</p> <p>2 COLORI</p> <p>COLOR 1 57% COLOR 2 43%</p>	<p>1.5</p> <p>3 COLORI</p> <p>COLOR 1 33,3% COLOR 2 33,3% COLOR 3 33,3%</p>	<p>1.6</p> <p>3 COLORI</p> <p>COLOR 1 33,3% COLOR 2 33,3% COLOR 3 33,3%</p>
<p>1.7</p> <p>3 COLORI</p> <p>COLOR 1 33,3% COLOR 2 33,3% COLOR 3 33,3%</p>	<p>1.8</p> <p>4 COLORI</p> <p>COLOR 1 25% COLOR 2 25% COLOR 3 25% COLOR 4 25%</p>	<p>2.0</p> <p>2 COLORI</p> <p>COLOR 1 50% COLOR 2 50%</p>

GRES PORCELLANATO - CLASSIFICAZIONE SECONDO NORME EN 14411 (ISO 13006) ALLEGATO G GRUPPO BIa  
PORCELAIN TILES - CLASSIFICATION IN ACCORDANCE WITH EN 14411 (ISO 13006) ANNEX G GROUP BIa

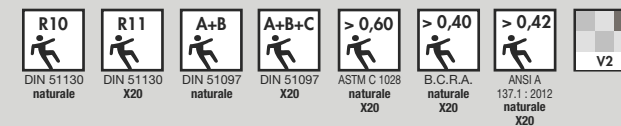













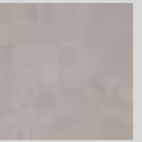
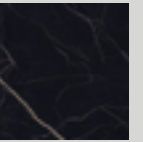



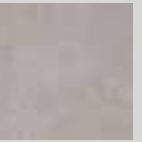
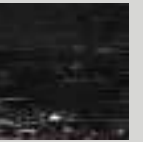



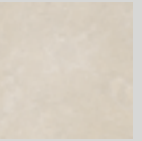

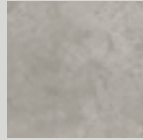
# COZY

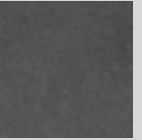
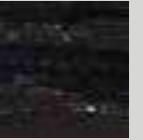
## MULTIPLE SENSATIONS

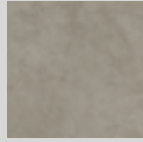
MULTIPLE SENSATIONS È LA MATERIOTECA DI FLAVIKER, UN CONTENITORE DI MATERIE DIVERSE SAPIENTEMENTE COMBINATE INSIEME PER DARE VITA AD ATMOSFERE SORPRENDENTI ED IN LINEA CON LE PRINCIPALI TENDENZE DEL DESIGN CONTEMPORANEO.

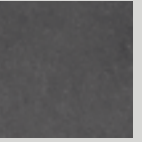
MULTIPLE SENSATIONS FROM FLAVIKER IS A COLLECTION OF DIFFERENT MATERIALS WHICH CAN BE COMBINED TO CREATE STRIKING AND ORIGINAL ATMOSPHERES IN LINE WITH THE LATEST TRENDS IN CONTEMPORARY DESIGN.

COZY	HYPHER	RIVER	HANGAR	STILL NO_W	SUPREME SUPREME EVO
 HAVANA	 TAUPE	 MOON	 SMOKE	 GRAY	 NOIR LAURENT
 DESERT	 TAUPE	 EARTH	 ASH	 GRAY	 BLACK DELUXE
 BROWN	 GREY	 ECRU	 SAND	 SAND	 ONYX PRESTIGE
 HONEY	 SILVER	 ECRU	 COAL	 COAL	 BLACK DELUXE
 BARK	 GREY	 LEAD	 COAL	 COAL	 EXOTIC BROWN



RIVER MOON  
COZY HAVANA



SUPREME BLACK DELUXE LUX  
COZY HONEY



COZY HONEY  
STILL NO\_W COAL



SUPREME ONYX PRESTIGE LUX  
COZY BROWN



# DAKOTA



NATURALE

AVANA

GRIGIO

TORTORA

Σ 9 mm

40x170

20x170

30x120

20x120

20x80

Σ 20 mm

30x120

SURFACES

NATURALE . RESERVE



## NATURALE



X 9 mm	40x170	RETT.	<b>DK 4713 R</b>	M. 61,90
	20x170	RETT.	<b>DK 2713 R</b>	M. 61,90
	20x120	RETT.	<b>DK 2113 R</b>	M. 46,90
	30x120	RETT.	<b>DK 3113 R</b>	M. 44,50
	20x80	RETT.	<b>DK 2813 R</b>	M. 35,90
	20x120 RESERVE R11	RETT.	<b>DK 2113 S</b>	M. 46,90
X 20 mm	30x120 X20 R11	RETT.	<b>DK 3113 M</b>	M. 71,90

## AVANA



X 9 mm	40x170	RETT.	<b>DK 4730 R</b>	M. 61,90
	20x170	RETT.	<b>DK 2730 R</b>	M. 61,90
	20x120	RETT.	<b>DK 2130 R</b>	M. 46,90
	30x120	RETT.	<b>DK 3130 R</b>	M. 44,50
	20x80	RETT.	<b>DK 2830 R</b>	M. 35,90
	20x120 RESERVE R11	RETT.	<b>DK 2130 S</b>	M. 46,90
X 20 mm	30x120 X20 R11	RETT.	<b>DK 3130 M</b>	M. 71,90

## X20

Per la serie completa vedi pag.: 212  
For the complete collection see at page: 212



GRIGIO



TORTORA



⊗ 9 mm	40x170	RETT.	<b>DK 4722 R</b>	M. 61,90
	20x170	RETT.	<b>DK 2722 R</b>	M. 61,90
	20x120	RETT.	<b>DK 2122 R</b>	M. 46,90
	30x120	RETT.	<b>DK 3122 R</b>	M. 44,50
	20x80	RETT.	<b>DK 2822 R</b>	M. 35,90
	20x120 RESERVE R11	RETT.	<b>DK 2122 S</b>	M. 46,90

⊗ 9 mm	40x170	RETT.	<b>DK 4723 R</b>	M. 61,90
	20x170	RETT.	<b>DK 2723 R</b>	M. 61,90
	20x120	RETT.	<b>DK 2123 R</b>	M. 46,90
	30x120	RETT.	<b>DK 3123 R</b>	M. 44,50
	20x80	RETT.	<b>DK 2823 R</b>	M. 35,90
	20x120 RESERVE R11	RETT.	<b>DK 2123 S</b>	M. 46,90

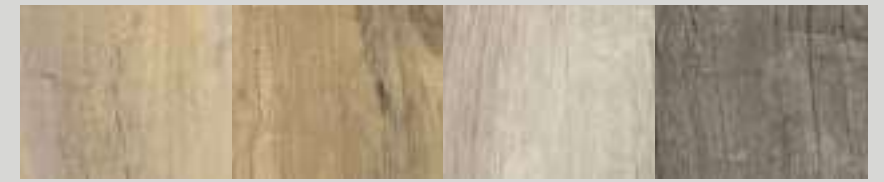

		NATURALE	AVANA	GRIGIO	TORTORA	
 Listellato 3D 20x80 ⊗ 9 mm	RETT.	<b>DK MD 132</b>	-	<b>DK MD 222</b>	-	M. 199,00
 Mosaico 30x30 ⊗ 9 mm	RETT.	<b>DK MO 13M</b>	<b>DK MO 30M</b>	<b>DK MO 22M</b>	<b>DK MO 23M</b>	M. 104,00
 Battiscopa 6,5x80 ⊗ 9 mm	RETT.	<b>DK BN 139</b>	<b>DK BN 309</b>	<b>DK BN 229</b>	<b>DK BN 239</b>	P. 8,00
 Battiscopa 6,5x120 ⊗ 9 mm	RETT.	<b>DK BN 132</b>	<b>DK BN 302</b>	<b>DK BN 222</b>	<b>DK BN 232</b>	P. 9,50
 Elemento Elle Reserve 15x60x4 ⊗ 9 mm	R11 RETT.	<b>DK EN 136</b>	<b>DK EN 306</b>	<b>DK EN 226</b>	<b>DK EN 236</b>	P. 46,50
 Gradone Plus 32x120x4,5x2 ⊗ 9 mm	RETT.	<b>DK RT 132 A</b>	<b>DK RT 302 A</b>	<b>DK RT 222 A</b>	<b>DK RT 232 A</b>	P. 169,00
 Angolare Plus SX 32x120x4,5x2 ⊗ 9 mm	RETT.	<b>DK RA 13S</b>	<b>DK RA 30S</b>	<b>DK RA 22S</b>	<b>DK RA 23S</b>	P. 196,00
 Angolare Plus DX 32x120x4,5x2 ⊗ 9 mm	RETT.	<b>DK RA 13D</b>	<b>DK RA 30D</b>	<b>DK RA 22D</b>	<b>DK RA 23D</b>	P. 196,00

 <b>5x120</b> <b>DK DP 131</b> LIST. DAKOTA NATURALE RESERVE P. 8,00	 <b>5x120</b> <b>DK DP 301</b> LIST. DAKOTA AVANA RESERVE P. 8,00		
 <b>5x120</b> <b>DK DP 231</b> LIST. DAKOTA TORTORA RESERVE P. 8,00	 <b>6x30</b> <b>DK DF 131</b> FASCIA DAKOTA NATURALE P. 13,00	 <b>6x30</b> <b>DK DF 301</b> FASCIA DAKOTA AVANA P. 13,00	 <b>6x30</b> <b>DK DF 231</b> FASCIA DAKOTA TORTORA P. 13,00

GRES PORCELLANATO A MASSA COLORATA - CLASSIFICAZIONE SECONDO NORME EN 14411 (ISO 13006) ALLEGATO G GRUPPO BIa GL  
 FULL BODY COLORED PORCELAIN - CLASSIFICATION IN ACCORDANCE WITH EN 14411 (ISO 13006) ANNEX G GROUP BIa GL

R10 R11 A+B A+B+C >0,60 >0,40 >0,42 V3 **AUTO-LEVELING**  
 Facile installazione - Easy laying



# ZEN



BONE HONEY CAMEL OAK

± 9 mm

20x120

SURFACES

NATURALE

## BONE



± 9 mm 20x120 RETT. 0004938 M. 46,90



6,5x120  
0004946 BATTISCOPIA RETT.   
P. 8,50

## CAMEL



± 9 mm 20x120 RETT. 0004940 M. 46,90



6,5x120  
0004948 BATTISCOPIA RETT.   
P. 8,50

## HONEY



± 9 mm 20x120 RETT. 0004939 M. 46,90



6,5x120  
0004947 BATTISCOPIA RETT.   
P. 8,50

## OAK



± 9 mm 20x120 RETT. 0004941 M. 46,90



6,5x120  
0004949 BATTISCOPIA RETT.   
P. 8,50

GRES PORCELLANATO A MASSA COLORATA  
CLASSIFICAZIONE SECONDO NORME EN 14411 (ISO 13006)  
ALLEGATO G GRUPPO BIa GL  
FULL BODY COLORED PORCELAIN TILES  
CLASSIFICATION IN ACCORDANCE WITH EN 14411 (ISO 13006)  
ANNEX G GROUP BIa GL

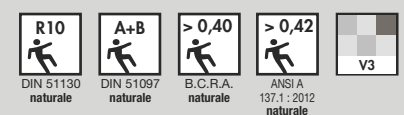

X 2 0

PORCELAIN TILES 20 MM

GRES PORCELLANATO 20 MM

- 216 HYPER
- 216 RIVER
- 217 HANGAR
- 217 STILL NO\_W
- 218 NAVONA
- 218 SAVOY
- 218 RE\_TOUR
- 219 REBEL
- 219 NORDIK STONE
- 220 BACKSTAGE
- 220 NO\_W
- 220 SHADOW
- 221 FORWARD
- 222 DAKOTA
- 222 COZY
- 222 NORDIK WOOD
- 223 PLACE\_2B





X20 NAVONA HONEY VEIN 60x90



X20 NORDIK WOOD  
GOLD 30x120



X20 NORDIK STONE  
GREY 90x90



X20 REBEL  
BRONZE 90x90



X20 DAKOTA  
NATURALE 30X120

## HYPER



**60x120**  
**0002770** SILVER 20 mm RETT.  
M. 71,90



**60x120**  
**0002771** GREY 20 mm RETT.  
M. 71,90



## HANGAR



**60x120**  
**0000951** SMOKE 20 mm RETT.  
M. 71,90



**60x120**  
**0000952** COAL 20 mm RETT.  
M. 71,90



**60x120**  
**0002772** TAUPE 20 mm RETT.  
M. 71,90



## STILL NO\_W



**60x120**  
**0000948** SAND 20 mm RETT.  
M. 71,90



**60x120**  
**0000949** GRAY GREY 20 mm RETT.  
M. 71,90



## RIVER



**60x120**  
**0001790** LEAD 20 mm RETT.  
M. 71,90



**60x120**  
**0001789** ECRU 20 mm RETT.  
M. 71,90



**60x120**  
**0000950** COAL 20 mm RETT.  
M. 71,90



**NAVONA**



**60x90**  
**0007180** HONEY VEIN 20 mm RETT.  
M. 67,90



**60x90**  
**0007181** HONEY CROSS 20 mm RETT.  
M. 67,90



**REBEL**



**90x90**  
**0004251** BRONZE 20 mm RETT.  
M. 74,50



**90x90**  
**0004252** LEAD 20 mm RETT.  
M. 74,50



**SAVOY**



**60x90**  
**0007179** SMOKE STONE 20 mm RETT.  
M. 67,90



**90x90**  
**0004253** SILVER 20 mm RETT.  
M. 74,50



**RE\_TOUR**



**60x90**  
**0007177** ROPE 20 mm RETT.  
M. 67,90



**60x90**  
**0007178** FOG 20 mm RETT.  
M. 67,90



**NORDIK STONE**



**90x90**  
**0004236** GREY 20 mm RETT.  
M. 74,50



**90x90**  
**0004237** BLACK 20 mm RETT.  
M. 74,50



## BACKSTAGE

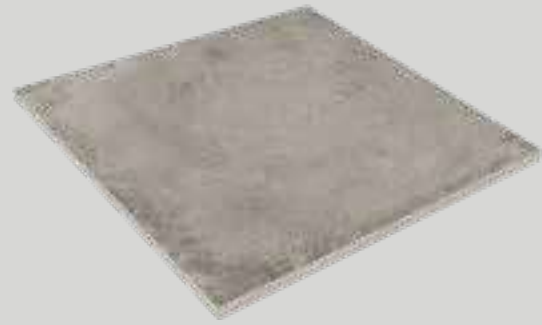

**76x76**  
**BK 7622 M** ASH 20 mm NAT.  
M. 64,50



**76x76**  
**BK 7623 M** GRAPHITE 20 mm NAT.  
M. 64,50



## FORWARD



**40x80**  
**FW 4830 M** EARTH 20 mm NAT.  
M. 64,50



**40x80**  
**FW 4822 M** GREY 20 mm NAT.  
M. 64,50



## NO\_W



**76x76**  
**NO 7622 M** GRAY 20 mm NAT.  
M. 64,50



**76x76**  
**NO 7630 M** SAND 20 mm NAT.  
M. 64,50



## SHADOW



**76x76**  
**SH 7622 M** SMOKE 20 mm NAT.  
M. 64,50



**76x76**  
**SH 7690 M** NIGHT 20 mm NAT.  
M. 64,50





## DAKOTA



**30x120**  
**DK 3113 M** NATURALE 20 mm RETT.  
M. 71,90



**30x120**  
**DK 3130 M** AVANA 20 mm RETT.  
M. 71,90



## PLACE\_2 B



**30x120**  
**DB 3123 M** DUBLIN TAUPE 20 mm RETT.  
M. 71,90



**30x120**  
**AN 3130 M** ASPEN HAVANA 20 mm RETT.  
M. 71,90



## COZY



**30x120**  
**0003084** HAVANA 20 mm RETT.  
M. 71,90



**30x120**  
**0003085** BARK 20 mm RETT.  
M. 71,90



## COZY



**30x180**  
**0006566** HAVANA 20 mm RETT.  
M. 81,90



**30x180**  
**0006567** BROWN 20 mm RETT.  
M. 81,90



## NORDIK WOOD



**30x120**  
**0004815** BEIGE 20 mm RETT.  
M. 71,90



**30x120**  
**0004816** GOLD 20 mm RETT.  
M. 71,90



## NORDIK WOOD



**30x180**  
**0006454** GOLD 20 mm RETT.  
M. 81,90



**30x180**  
**0006455** BROWN 20 mm RETT.  
M. 81,90



GRES PORCELLANATO A MASSA COLORATA - CLASSIFICAZIONE SECONDO NORME EN 14411 (ISO 13006) ALLEGATO G GRUPPO BIa GL  
FULL BODY COLORED PORCELAIN TILES - CLASSIFICATION IN ACCORDANCE WITH EN 14411 (ISO 13006) ANNEX G GROUP BIa GL

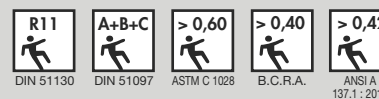

## PEZZI SPECIALI SPECIAL TRIMS

	Elemento L 20x40x5 2 P. 63,00	Elemento L Grip 20x40x5 2 P. 79,00	Griglia 20x80 2 P. 219,00	Ang. Griglia SX 20x80 2 P. 299,00	Ang. Griglia DX 20x80 2 P. 299,00
	FORWARD GREY <b>FW EL 22 M</b>	<b>0007117</b>	<b>FW GR 22 M</b>	<b>FW GS 22 M</b>	<b>FW GD 22 M</b>
FORWARD EARTH <b>FW EL 30 M</b>	<b>0007118</b>	<b>FW GR 30 M</b>	<b>FW GS 30 M</b>	<b>FW GD 30 D</b>	

	Elemento L 20x76x5 2 P. 119,00	Elemento L Grip 20x76x5 2 P. 139,00	Griglia 19x76 2 P. 199,00	Ang. Griglia SX 19x76 2 P. 259,00	Ang. Griglia DX 19x76 2 P. 259,00
	BACKSTAGE ASH <b>BK EL 22 M</b>	<b>0007109</b>	<b>BK GR 22 M</b>	<b>BK GS 22 M</b>	<b>BK GD 22 M</b>
BACKSTAGE GRAPHITE <b>BK EL 23 M</b>	<b>0007110</b>	<b>BK GR 23 M</b>	<b>BK GS 23 M</b>	<b>BK GD 23 M</b>	
NO_W GRAY <b>NO EL 22 M</b>	<b>0007115</b>	<b>NO GR 22 M</b>	<b>NO GS 22 M</b>	<b>NO GD 22 M</b>	
NO_W SAND <b>NO EL 30 M</b>	<b>0007116</b>	<b>NO GR 30 M</b>	<b>NO GS 30 M</b>	<b>NO GD 30 M</b>	
SHADOW SMOKE <b>SH EL 22 M</b>	<b>0007119</b>	<b>SH GR 22 M</b>	<b>SH GS 22 M</b>	<b>SH GD 22 M</b>	
SHADOW NIGHT <b>SH EL 90 M</b>	<b>0007120</b>	<b>SH GR 90 M</b>	<b>SH GS 90 M</b>	<b>SH GD 90 M</b>	

	Elemento L 15x60x5 2 P. 89,00	Elemento L Grip 15x60x5 2 P. 99,00	Griglia 15x60 4 P. 169,00	Ang. Griglia SX 15x60 4 P. 229,00	Ang. Griglia DX 15x60 4 P. 229,00
	HYPER SILVER <b>0002773</b>	<b>0007089</b>	<b>0002776</b>	<b>0002779</b>	<b>0002782</b>
HYPER GREY <b>0002774</b>	<b>0007090</b>	<b>0002777</b>	<b>0002780</b>	<b>0002783</b>	
HYPER TAUPE <b>0002775</b>	<b>0007091</b>	<b>0002778</b>	<b>0002781</b>	<b>0002784</b>	
RIVER LEAD <b>0002278</b>	<b>0007088</b>	<b>0002280</b>	<b>0002282</b>	<b>0002284</b>	
RIVER ECRU <b>0002277</b>	<b>0007087</b>	<b>0002279</b>	<b>0002281</b>	<b>0002283</b>	
HANGAR SMOKE <b>0001018</b>	<b>0007085</b>	<b>0001020</b>	<b>0001022</b>	<b>0001024</b>	
HANGAR COAL <b>0001019</b>	<b>0007086</b>	<b>0001021</b>	<b>0001023</b>	<b>0001025</b>	
NAVONA HONEY VEIN <b>0006350</b>	<b>0007104</b>	<b>0006351</b>	<b>0006352</b>	<b>0006353</b>	
NAVONA HONEY CROSS <b>0007184</b>	<b>0007185</b>	<b>0007186</b>	<b>0007187</b>	<b>0007188</b>	
SAVOY SMOKE STONE <b>0006341</b>	<b>0007103</b>	<b>0006343</b>	<b>0006345</b>	<b>0006347</b>	
RE_TOUR ROPE <b>0006030</b>	<b>0007101</b>	<b>0006032</b>	<b>0006034</b>	<b>0006036</b>	
RE_TOUR FOG <b>0006031</b>	<b>0007102</b>	<b>0006033</b>	<b>0006035</b>	<b>0006037</b>	
STILL NO_W SAND <b>0001015</b>	<b>0007082</b>	<b>0001006</b>	<b>0001009</b>	<b>0001012</b>	
STILL NO_W GRAY <b>0001016</b>	<b>0007083</b>	<b>0001007</b>	<b>0001010</b>	<b>0001013</b>	
STILL NO_W COAL <b>0001017</b>	<b>0007084</b>	<b>0001008</b>	<b>0001011</b>	<b>0001014</b>	
NORDIK WOOD BEIGE <b>0004817</b>	<b>0007099</b>	<b>0004819</b>	<b>0004821</b>	<b>0004823</b>	
NORDIK WOOD GOLD <b>0004818</b>	<b>0007100</b>	<b>0004820</b>	<b>0004822</b>	<b>0004824</b>	
COZY HAVANA <b>0003105</b>	<b>0007092</b>	<b>0003107</b>	<b>0003109</b>	<b>0003111</b>	
COZY BARK <b>0003106</b>	<b>0007093</b>	<b>0003108</b>	<b>0003110</b>	<b>0003112</b>	
PLACE 2B DUBLIN TAUPE <b>DB EL 23 M</b>	<b>0007112</b>	<b>DB GR 23 M</b>	<b>DB GS 23 M</b>	<b>DB GD 23 M</b>	
PLACE 2B ASPEN HAVANA <b>AN EL 30 M</b>	<b>0007111</b>	<b>AN GR 30 M</b>	<b>AN GS 30 M</b>	<b>AN GD 30 M</b>	
DAKOTA NATURALE <b>DK EL 13 M</b>	<b>0007113</b>	<b>DK GR 13 M</b>	<b>DK GS 13 M</b>	<b>DK GD 13 M</b>	
DAKOTA AVANA <b>DK EL 30 M</b>	<b>0007114</b>	<b>DK GR 30 M</b>	<b>DK GS 30 M</b>	<b>DK GD 30 M</b>	

	Elemento L 15x90x5 2 P. 119,00	Elemento L Grip 15x90x5 2 P. 139,00	Griglia 18x90 4 P. 199,00	Ang. Griglia SX 18x90 4 P. 259,00	Ang. Griglia DX 18x90 4 P. 259,00
	REBEL BRONZE <b>0004255</b>	<b>0007096</b>	<b>0004258</b>	<b>0004261</b>	<b>0004264</b>
REBEL LEAD <b>0004256</b>	<b>0007097</b>	<b>0004259</b>	<b>0004262</b>	<b>0004265</b>	
REBEL SILVER <b>0004257</b>	<b>0007098</b>	<b>0004260</b>	<b>0004263</b>	<b>0004266</b>	
NORDIK STONE GREY <b>0004239</b>	<b>0007094</b>	<b>0004242</b>	<b>0004245</b>	<b>0004248</b>	
NORDIK STONE BLACK <b>0004240</b>	<b>0007095</b>	<b>0004243</b>	<b>0004246</b>	<b>0004249</b>	
NORDIK WOOD GOLD <b>0006558</b>	<b>0007107</b>	<b>0006560</b>	<b>0006562</b>	<b>0006564</b>	
NORDIK WOOD BROWN <b>0006559</b>	<b>0007108</b>	<b>0006561</b>	<b>0006563</b>	<b>0006565</b>	
COZY AVANA <b>0006568</b>	<b>0007105</b>	<b>0006570</b>	<b>0006572</b>	<b>0006574</b>	
COZY BROWN <b>0006569</b>	<b>0007106</b>	<b>0006571</b>	<b>0006573</b>	<b>0006575</b>	

### ELEMENTO L GRIP

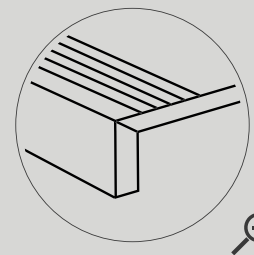

# X20 20 mm

## POSA TRADIZIONALE TRADITIONAL INSTALLATION



La posa tradizionale è ideale per la realizzazione di pavimentazioni carrabili.  
Traditional installation is ideal for floorings that will be driven over by vehicles.

## POSA A SECCO SU SABBIA DRY INSTALLATION ON SAND



La posa su sabbia permette di creare percorsi e camminamenti per spiagge e stabilimenti balneari.  
Installing on top of sand is ideal for creating paths and walkways on beaches and beach bars.

## POSA A SECCO SU GHIAIA DRY INSTALLATION ON GRAVEL



La posa su ghiaia permette il perfetto drenaggio delle acque piovane.  
Installing on gravel enables perfect drainage of rainwater.

## POSA SOPRAELEVATA DA ESTERNO OUTDOOR RAISED LAYING SYSTEM



Il sistema di pavimentazione sopraelevata prevede l'utilizzo di supporti portanti di tipo autolivellante, regolabili oppure fissi che si adattano con semplicità e sicurezza ad ogni tipo di pavimento sottostante. Il sistema permette la realizzazione di piani di posa con altezze variabili, da terra, comprese fra 25 e 270 mm. L'indipendenza della pavimentazione dai supporti garantisce l'assorbimento di eventuali movimenti strutturali. Il sistema sopraelevato non necessita di massetto in cemento e consente una diminuzione del peso sulla struttura portante. Le fughe aperte tra una piastrella ed un'altra consentono un facile deflusso dell'acqua piovana evitando tutti i rischi di accumulo o di ristagno. La presenza dell'intercapedine fra il piano di calpestio e il piano di appoggio favorisce l'aerazione e l'isolamento termico. Questa soluzione permette inoltre il passaggio di impianti e tubazioni nell'intercapedine, e la facile ispezione degli stessi una volta installata la pavimentazione.

The raised floor system foresees the use of self-levelling, adjustable or fixed load bearing supports that easily adapt to the floor below in total safety. The system is suitable to create laying designs with variable heights from the ground, which range between 25 and 270 mm. The independence of the flooring from the supports guarantees the absorption of any structural movements. The raised system does not require a cement screed and reduces the load on the bearing structure. The open joints between the tiles allow rainwater to easily drain off, avoiding any risk of water accumulation or stagnation. The gap between the tread surface and the support surface favours ventilation and heat insulation. This solution allows for the installation of systems and piping in the gap, which can be easily inspected even once the floor has been installed.

## POSA A SECCO SU ERBA DRY INSTALLATION ON GRASS



La posa diretta su erba permette di creare percorsi e camminamenti integrandosi perfettamente nell'ambiente.  
Installing directly on top of grass enables the creation of paths and walkways that blend in perfectly with the surroundings.

## CONSUMO SUPPORTI PER PAVIMENTAZIONE SOPRAELEVATA SUPPORTS FOR RAISED LAYING SYSTEM USAGE

Formato Piastrella Tile size	Posa lineare Linear laying	Posa alternate Alternate laying
40x80	6,65 pz/m <sup>2</sup>	6,65 pz/m <sup>2</sup>
60x90	3,70 pz/m <sup>2</sup>	3,70 pz/m <sup>2</sup>
76x76	3,56 pz/m <sup>2</sup>	3,56 pz/m <sup>2</sup>
90x90	4,94 pz/m <sup>2</sup>	4,94 pz/m <sup>2</sup>
30x120	5,56 pz/m <sup>2</sup>	5,56 pz/m <sup>2</sup>
60x120	2,78 pz/m <sup>2</sup>	2,78 pz/m <sup>2</sup>
30x180	5,56 pz/m <sup>2</sup>	5,56 pz/m <sup>2</sup>

N.B il calcolo tiene conto di un supporto centrale in corrispondenza del lato lungo della piastrella.  
N.B the calculation takes into account a central support at the long side of the tile.

ES. : POSA LINEARE  
EX. : LINEAR LAYING

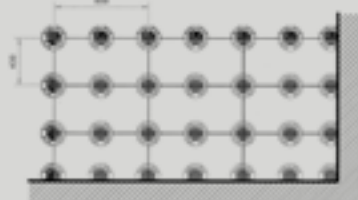

40x80 cm

ES. : POSA ALTERNATA  
EX. : ALTERNATE LAYING

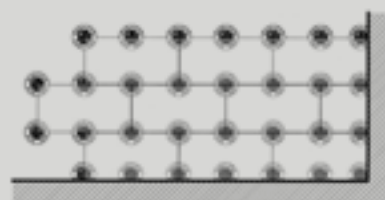

40x80 cm



X20 BACKSTAGE ASH 76x76 - ELEMENTO L

# WALL TILES

RIVESTIMENTI

230 W\_ALL TONES  
236 W\_ALL





# W\_WALL TONES

						
WHITE	SAND	OYSTER	SHADOW	NUTMEG	DUSTY BLUE	SAGE
<p>± 7 mm</p> <hr/> <p>30x120</p> <hr/> <p>SURFACES</p> <hr/> <p>NATURALE</p> <hr/>						



W\_ALL TONES WHITE - DUSTY BLUE - DEC. TANGRAM 30x120 - LIST. TANGRAM  
HYPER SILVER - NORDIK WOOD SMOKED 20x120



W\_ALL TONES SAGE 30x120  
COZY HAVANA 20x120

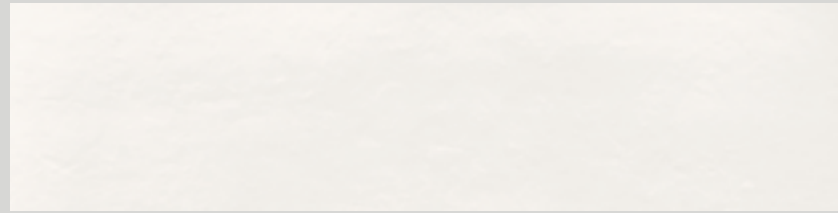

30x120 RETT. M. 51,90  
WA 3110W W\_ALL WHITE



30x120 RETT. M. 51,90  
0004328 W\_ALL TONES SAND

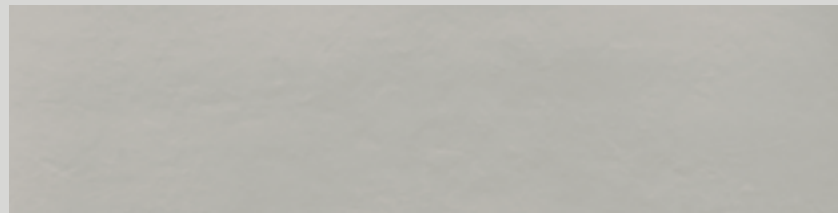

30x120 RETT. M. 51,90  
0004333 W\_ALL TONES OYSTER



30x120 RETT. M. 51,90  
0004329 W\_ALL TONES NUTMEG



30x120 RETT. M. 51,90  
0004330 W\_ALL TONES DUSTY BLUE

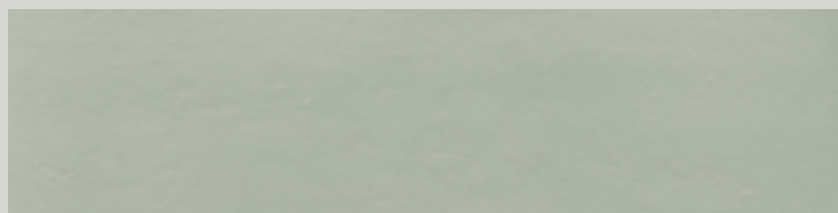

30x120 RETT. M. 51,90  
0004331 W\_ALL TONES SAGE



30x120 RETT. M. 51,90  
0004332 W\_ALL TONES SHADOW



30x120 RETT.\* ° M. 56,90  
0004335 W\_ALL TONES TANGRAM



5x120 RETT.\* P. 10,00  
0004597 W\_ALL TONES LISTELLO TANGRAM

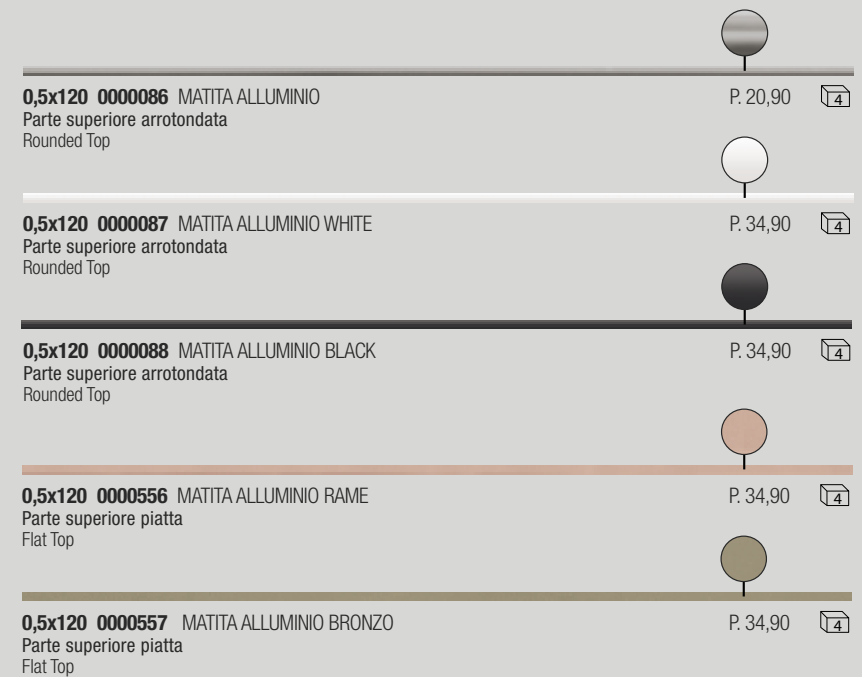

Articoli realizzati in alluminio per l'uso a parete, adatti a raccordare piastrelle di diverso spessore (9 mm / 7 mm)  
Aluminium strip for use between wall tiles of different thicknesses (9 mm / 7 mm).

\* La non perfetta continuità di linee, rilievi o motivi grafici tra piastrelle adiacenti è naturale conseguenza del processo produttivo, pertanto non costituisce un vizio del prodotto.  
Any variations in graphic designs or textures between adjacent tiles are a natural consequence of the manufacturing process and do not constitute a product defect.

° Articolo composto da soggetti grafici diversi.  
Item made up of different graphic patterns.

PASTA BIANCA DA RIVESTIMENTO - CLASSIFICAZIONE SECONDO NORME EN 14411 (ISO 13006) ALLEGATO G GRUPPO BI1b  
WHITE BODY WALL TILES - CLASSIFICATION IN ACCORDANCE WITH EN 14411 (ISO 13006) ANNEX G GROUP BI1b



# W \_ ALL



WHITE      MILK      STONE BEIGE      STONE GRIGIO      STATUARIO

± 7 mm

60x120

30x120

SURFACES

NATURALE





W\_ALL MILK 30x120 - MILK SKETCH 30x120 - MATITA ALLUMINIO BLACK  
BACKSTAGE GRAPHITE 60x60



W\_ALL STONE BEIGE 30x120 - MATITA ALLUMINIO BLACK  
NO\_W SAND 60x60

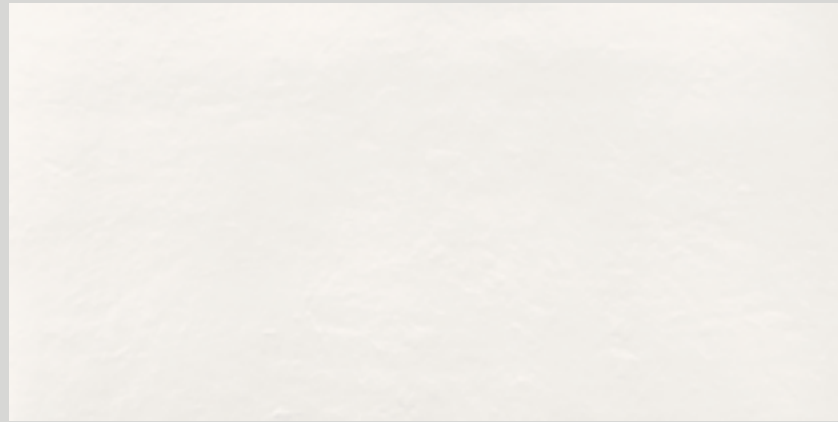

60x120 RETT.  
WA 6110 W W\_ALL WHITE M. 51,90

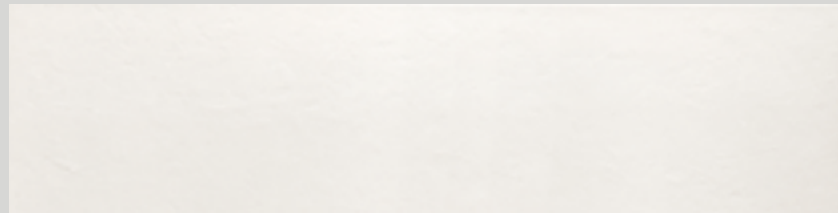

30x120 RETT.  
WA 3110 W W\_ALL WHITE M. 51,90



30x120 RETT.  
WA 3110 S W\_ALL WHITE PLEATS M. 56,90

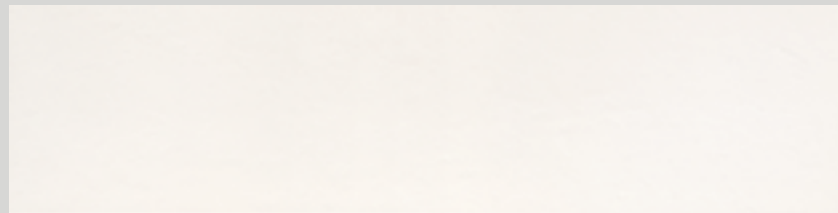

30x120 RETT.  
WA 3111 W W\_ALL MILK M. 51,90



30x120 RETT. \* °  
WA 3111 D W\_ALL MILK SKETCH M. 56,90

\* La non perfetta continuità di linee, rilievi o motivi grafici tra piastrelle adiacenti è naturale conseguenza del processo produttivo, pertanto non costituisce un vizio del prodotto.  
Any variations in graphic designs or textures between adjacent tiles are a natural consequence of the manufacturing process and donot constitute a product defect.

° Articolo composto da soggetti grafici diversi.  
Item made up of different graphic patterns.

± 7 mm



30x120 RETT.  
WA 3112 W W\_ALL STATUARIO M. 51,90

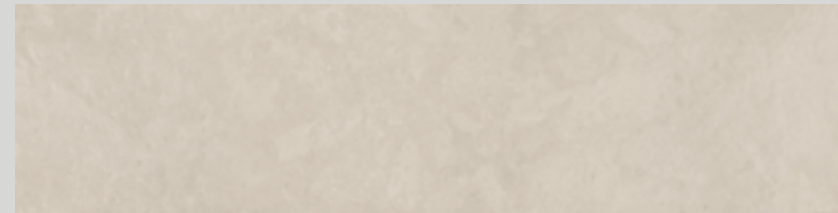

30x120 RETT.  
WA 3130 W W\_ALL STONE BEIGE M. 51,90

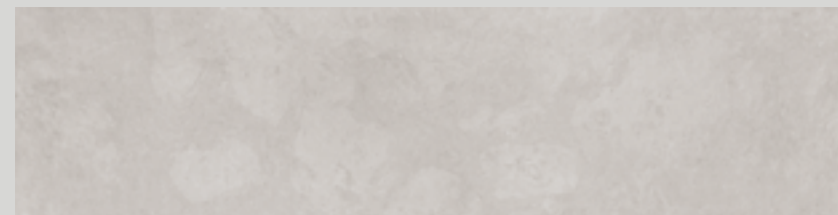

30x120 RETT.  
WA 3122 W W\_ALL STONE GRIGIO M. 51,90

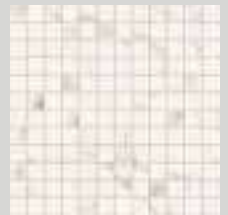

30x30 WA MO 121  
W\_ALL STATUARIO MOS M. 199,00



30x30 WA MO 301  
W\_ALL STONE MOS. BEIGE M. 199,00



30x30 WA MO 221  
W\_ALL STONE MOS. GRIGIO M. 199,00

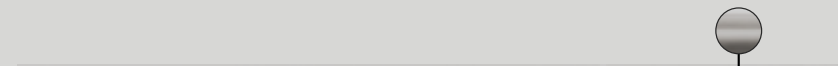

0,5x120 0000086 MATITA ALLUMINIO  
Parte superiore arrotondata  
Rounded Top P. 20,90

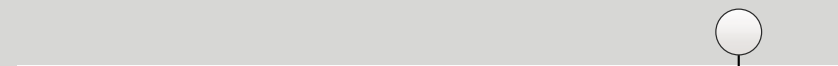

0,5x120 0000087 MATITA ALLUMINIO WHITE  
Parte superiore arrotondata  
Rounded Top P. 34,90

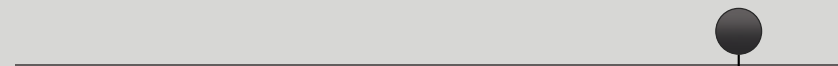

0,5x120 0000088 MATITA ALLUMINIO BLACK  
Parte superiore arrotondata  
Rounded Top P. 34,90

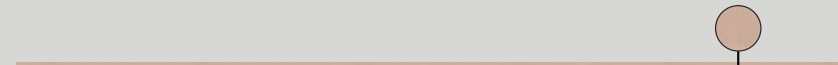

0,5x120 0000556 MATITA ALLUMINIO RAME  
Parte superiore piatta  
Flat Top P. 34,90

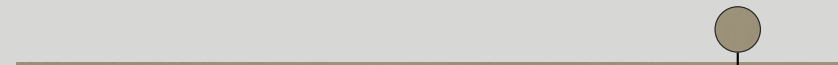

0,5x120 0000557 MATITA ALLUMINIO BRONZO  
Parte superiore piatta  
Flat Top P. 34,90

Articoli realizzati in alluminio per l'uso a parete, adatti a raccordare piastrelle di diverso spessore (9 mm / 7 mm)  
Aluminium strip for use between wall tiles of different thicknesses (9 mm / 7 mm).

PASTA BIANCA DA RIVESTIMENTO - CLASSIFICAZIONE SECONDO NORME EN 14411 (ISO 13006) ALLEGATO G GRUPPO BI1b  
WHITE BODY WALL TILES - CLASSIFICATION IN ACCORDANCE WITH EN 14411 (ISO 13006) ANNEX G GROUP BI1b

# TECHNICAL INFORMATION

## INFORMAZIONI TECNICHE

244	WIDE
249	AUTOLEVELING
249	ECOSOSTENIBILITÀ ECO-SUSTAINABILITY
249	GUIDA ALLA CONSULTAZIONE CONSULTATION GUIDE
250	GRADONE JOLLY
251	CONSIGLI POSA E PULIZIA INSTALLATION AND CLEANING ADVICE
255	CARATTERISTICHE TECNICHE TECHNICAL CHARACTERISTICS
257	CONDIZIONI GENERALI DI VENDITA GENERAL SALES TERMS AND CONDITIONS
262	IMBALLI PACKAGING



## CERAMIC R-EVOLUTION

Il progetto WIDE FLAVIKER parte dalla rivoluzionaria tecnologia produttiva CONTINUA+, che permette di produrre lastre in gres porcellanato robuste e leggere allo stesso tempo, grazie allo spessore ridotto di 6 e 7 mm, fino alla dimensione record di 160x320 cm. Il nuovo sistema di pressatura prevede la compattazione a secco delle materie prime e consente di ottenere superfici particolarmente apprezzabili sia per la qualità estetica che per le performance tecniche.

FLAVIKER's WIDE collection consists of tough yet lightweight porcelain slabs with a thickness of just 6 and 7 mm and a record size of 160x320 cm produced using the revolutionary CONTINUA+ technology. The new pressing system involves dry compaction of raw materials and is able to produce surfaces that combine excellent aesthetic quality with outstanding technical performance.



### WIDE & STRONG

WIDE è perfettamente idoneo sia per il rivestimento che per la pavimentazione, in ambito residenziale e commerciale. Gli spessori 6 e 7 mm consentono di mantenere un'ottima resistenza al carico di rottura reale.

WIDE is ideal as both a floor and wall covering in residential and commercial projects. The 6 and 7 mm thickness enables it to maintain excellent breaking strength in real situations.

### PESO WEIGHT

FLAVIKER 9 mm = 19,5 Kg x mq  
FLAVIKER 7 mm = 17,5 Kg x mq  
FLAVIKER 6 mm = 15,0 Kg x mq

## NEW DIMENSIONS

Uno degli obiettivi del progetto WIDE è quello di fornire un materiale ceramico tecnologicamente avanzato facilmente utilizzabile in contesti anche molto diversi, per dimensione e per destinazione d'uso. WIDE è un vero e proprio programma di formati, tutti rettificati, pensati per coprire a 360° le esigenze legate alla progettazione, a partire dagli spazi residenziali, fino alle grandi opere in ambito pubblico e commerciale.

One of the aims of the WIDE project is to supply a hi-tech ceramic material that is easy to use in very different sizes and applications. WIDE comes in a large selection of sizes, all rectified, ideal for uses ranging from residential through to large-scale works in public and commercial spaces.

## EVERYWHERE YOU LIKE

Tenendo conto delle principali qualità del materiale, tra cui la robustezza, la resistenza agli sbalzi termici, oltre allo spessore contenuto e alla facilità di lavorazione, le grandi lastre WIDE ampliano la destinazione d'uso del gres porcellanato. Sempre meno fughe e sempre più spazio alla creatività di progettisti e interior designers, che grazie ai prodotti WIDE possono apprezzare la versatilità di una ceramica senza più confini.

Taking account of the material's key qualities, including strength, thermal shock resistance, low thickness and ease of working, the WIDE large-size slabs extend the fields of use of porcelain. The WIDE collection has fewer joints while giving enormous creative freedom to architects and interior designers, who appreciate the versatility of this ceramic surface without limits.



PAVIMENTI INTERNI  
INDOOR FLOORS



RIVESTIMENTI INTERNI  
INDOOR WALLS

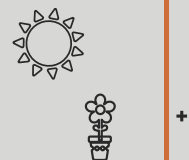

FACCIATE ESTERNE  
INCOLLATE E VENTILATE  
GLUED AND VENTILATED  
EXTERIOR FAÇADES

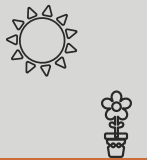

PAVIMENTI AREE ESTERNE  
OUTDOOR FLOORS



PIANI LAVORO CUCINE  
KITCHEN COUNTERTOPS



TOP E FINITURE PER AMBIENTI  
BAGNO  
BATHROOM VANITY TOPS AND  
SHELVES



ELEMENTI DI ARREDO E DESIGN  
PER INTERNI  
INTERIOR FURNISHING AND  
DESIGN ELEMENTS



### LITE GOES WIDE

Gli spessori 6 e 7 mm consentono e di ridurre il peso per mq con interessanti vantaggi in termini di maneggevolezza e movimentazione.

The 6 and 7 mm thickness results in a reduced weight per square metre, bringing significant advantages in terms of ease of working and handling.



### WIDE IS LEVELING

La combinazione fra impasto ad elevata plasticità, spessore e grande dimensione, dona particolare elasticità al prodotto, per ottenere risultati di posa sempre impeccabili.

The combination of a body with high plasticity, thickness and dimensions makes for a highly elastic product that delivers consistently flawless results.



### EASY AS WIDE

La formulazione dell'impasto, unita alla compattazione a secco e alla cottura in forni di nuova concezione, genera un gres particolarmente facile da tagliare e lavorare.

The chemical formulation of the body combined with the raw material dry compaction process produces a porcelain slab that is easy to cut and work with.



### WIDE MEANS GREEN

L'impasto contiene il 40% minimo di materie prime di qualità recuperate da altri processi produttivi, per questo i prodotti WIDE possono essere accreditati all'interno del sistema internazionale LEED.

As the body contains a minimum of 40% high-quality raw materials recycled from other production processes, WIDE collection products qualify for LEED international certification.

indicatore di flessibilità flexibility index	deflessione massima sotto carico di 350 N maximum deflection under load of 350 N	lato/lenght 2400 mm	> 50 mm
		lato/lenght 2700 mm	> 70 mm
		lato/lenght 3200 mm	> 100 mm

## POSA MOVIMENTAZIONE DELLE LASTRE

Durante le verifiche preliminari sul cantiere è opportuno accertare anche la possibilità di movimentare facilmente le lastre all'interno dei locali di posa. Tutti i formati che superano i 100 cm sia di lunghezza che di larghezza devono essere maneggiati da 2 posatori. Per una corretta gestione delle lastre, a partire dalla fase di apertura degli imballi, è necessario avvalersi di dispositivi idonei per la movimentazione. Per la movimentazione manuale e la successiva posa in opera delle lastre WIDE 160x320, al fine di garantire la sicurezza per gli operatori e l'integrità del materiale, è vivamente consigliato l'utilizzo di barre di movimentazione con ventose. 1

Per gli altri formati WIDE inferiori può essere sufficiente l'utilizzo delle sole ventose, anche in relazione allo spessore di 7 mm, che da una maggiore resistenza al prodotto. 2

Gli appositi carrelli di movimentazione sono ideali sul cantiere come "magazzino" per una o più lastre, oltre che per effettuare in totale sicurezza l'operazione di spalmatura dell'adesivo sul retro della lastra. 3

## LAYING HANDLING THE SLABS

When performing a preparatory inspection of the site, it is important to check whether the slabs can be handled easily in the installation area. All sizes in excess of 100 cm in either direction must be handled by 2 installers. Always use proper handling equipment to handle the slabs, from unpacking onwards.

When handling and laying WIDE 160x320 cm slabs by hand, use handling bars with suction cups to safeguard both the material and the installers themselves. 1

For smaller WIDE sizes, it may be sufficient to use just suction cups, especially given that the product is 7 mm thick and therefore quite robust. 2

Handling carts are ideally suited for holding slabs on site as well as for applying the adhesive to the back of the slab in total safety. 3



## TAGLIO DELLE LASTRE

È opportuno effettuare le operazioni di taglio su una superficie piana, stabile e planare. È consigliato l'utilizzo di guide da taglio professionali con carrello incisore. 4

Una volta rimossa la lastra dall'imballo e posizionata sul piano di lavoro segnare alle due estremità la dimensione da asportare. Posizionare e bloccare la guida di taglio, tenendo conto della distanza del disco di taglio. 5

Incidere le estremità della lastra per circa 5 cm spingendo il carrello di incisione dall'interno verso l'esterno, procedere poi con l'incisione della lastra avendo cura di esercitare una pressione ed un avanzamento del carrello costanti per tutta la lunghezza del taglio.

Traslare la lastra in modo da portare la linea di incisione al di fuori del piano di lavoro di circa 5/10 cm.

Rimuovere la guida di incisione ed iniziare l'operazione di troncatura posizionando l'apposita pinza in corrispondenza della linea incisa; esercitare una pressione leggera e progressiva verso il basso. Quest'operazione risulterà molto semplice in quanto i prodotti Wide sono privi di tensionature e per questo facilmente lavorabili. 6

A questo punto si può procedere con la finitura, che dovrà essere effettuata utilizzando gli appositi tamponi diamantati o in alternativa mediante dischi resinosi abrasivi. 7/8

## CUTTING THE SLABS

We recommend cutting the slabs on a flat, stable surface (table). Use professional cutting guides with a cutting slide. 4

Remove the slab from its packaging and place it on the table, then mark the cut at both ends. Locate and lock the cutting guide (make sure to account for the cutting disk offset). 5

Cut the ends of the slab by pushing the slide about 5 cm from the interior to the edge of the slab, then cut the slab in a single smooth, even stroke at constant pressure.

Slide the slab so that the cut line is about 5 to 10 cm beyond the edge of the table.

Remove the cutting guide and shear off the excess material with the clamp located at the cut line; exert gradual, light pressure downwards. This is made particularly easy by the fact that

Wide products have no tensioning and are thus easy to work. 6

You can now finish the slab using diamond pads or abrasive resin disks. 7/8

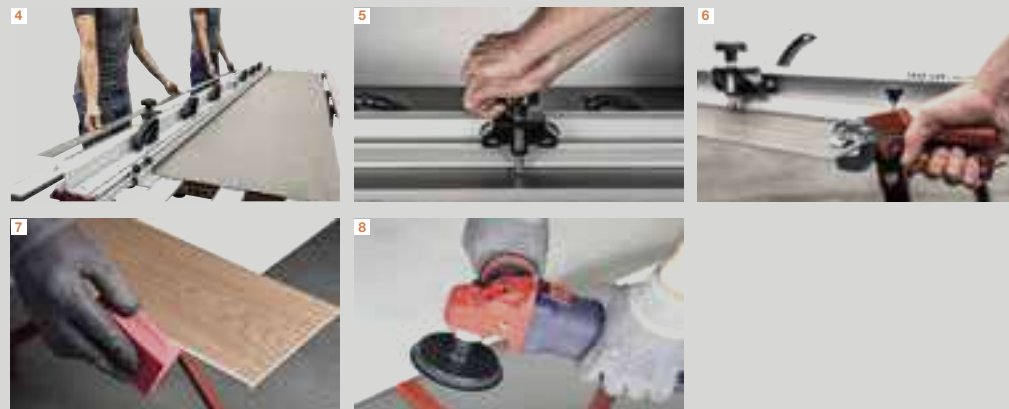

## TAGLI A L/SCASSI/ FORI RETTANGOLARI

Una volta tracciata sulla lastra la porzione da asportare è opportuno eseguire, in corrispondenza del punto di congiunzione delle linee, fori di diametro 6/8 mm con foretti diamantati a umido o a secco. 9

Congiungere poi i fori mediante una smerigliatrice angolare equipaggiata con disco diamantato (diametro max. 125 mm) 10

## CUTS L CUTS / RECESSED CUTS / RECTANGULAR HOLES

Once you have marked the cut on the slab, drill through the corners of the cut with a dry or wet 6 or 8 mm diamond bit. 9

Now join up the holes with an angle grinder fitted with a diamond disk (maximum dia. 125 mm) 10

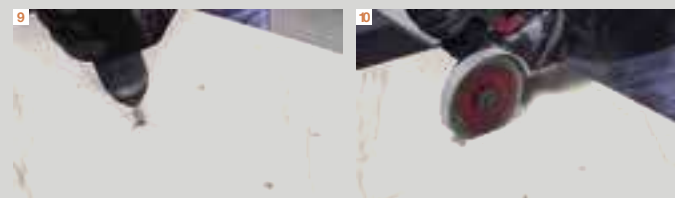

## INCOLLAGGIO

Le lastre WIDE richiedono l'utilizzo della tecnica a doppia spalmatura, ovvero il collante dev'essere applicato sia sul fondo di posa che sul retro della lastra. **11**  
 Assicurarsi che la superficie da rivestire sia consistente, planare, priva di polvere e di unti/grassi, così come è bene rimuovere le polveri che possono trovarsi a contatto delle lastre. Stendere il collante sulla superficie da rivestire con spatola a denti inclinati con dente minimo di 8mm con movimenti lineari e mai circolari.  
 Stendere il collante sul retro della lastra con spatola dentata mai inferiore a 5 mm (tenendo conto che la somma delle spatole utilizzate per sottofondo e lastra dev'essere compresa fra i 13 e i 14mm).  
 Per garantire la perfetta posa dei prodotti WIDE occorre far defluire per vibrazione le bolle d'aria che si possono formare fra la lastra e l'adesivo fino a ottenere il "letto pieno" di collante. Per fare ciò è consigliabile avvalersi di un battitore manuale in gomma oppure utilizzare gli appositi dispositivi elettrici batti-piastrelle. **12/13**  
 In relazione al grande formato è consigliato l'utilizzo di distanziali livellanti facendo attenzione che lo strato di adesivo fra lastra e massetto sia almeno di 4 mm, per evitare interruzioni nella massa adesiva. **14/15**  
 La fuga minima consigliata, in relazione alla posizione dei giunti di dilatazione, è di 2 mm. Nel caso di pareti e pavimenti a contatto, da posare entrambi con lastre ceramiche, è indispensabile rispettare questa larghezza minima per garantire un perfetto risultato nel tempo. A rivestimento è possibile realizzare fughe inferiori in base alle opportune verifiche tecniche da effettuarsi sul cantiere. Le fughe dovranno essere riempite per almeno i 2/3 dello spessore con l'apposito sigillante, pertanto occorre prestare attenzione all'eventuale presenza di residui di adesivo all'interno.

## GLUING

WIDE slabs must be back-buttered; in other words, the adhesive must be applied both to the substrate and the back of the slab. **11**  
 Make sure the surface is stable, flat, clear of grease and dust, and also wipe off any dust on the back of the slab.  
 Apply the adhesive to the surface with an angled tooth trowel (at least 8 mm), in a linear motion (never in circles).  
 Apply the adhesive to the back of the slab with a toothed trowel (at least 5 mm); note that the sum of the trowel sizes used for the slab and substrate must be 13 - 14 mm.  
 To ensure perfect installation of WIDE products, use vibration to eliminate any bubbles between the slab and the adhesive to obtain a full bonding effect. Use either a rubber mallet or electric tile vibrator for this purpose. **12/13**  
 When installing large sizes, we recommend using levelling spacers; the layer of adhesive between the slab and the substrate must be at least 4 mm thick to ensure continuity. **14/15**  
 The expansion joint between slabs should be at least 2 mm wide. For contact walls and floors, both installed with ceramic slabs, this minimum dimension must be used to ensure a long-lasting result. A smaller joint width is possible when installing walls, following technical inspection on site. The joints must be filled to at least 2/3 of their depth with sealant; take care to remove all adhesive from the joint first.



Indicazioni tecniche sviluppate in collaborazione con Assoposa. Technical instructions developed in collaboration with Assoposa.



## LOGISTICA NUOVI SISTEMI DI IMBALLO

L'innovazione della gamma WIDE si esprime anche attraverso la parte logistica del progetto. FLAVIKER Group rivoluziona il sistema di imballaggio delle lastre ed è a oggi l'unica azienda che ha portato il sistema a cavalletto impilabile alla dimensione di cm 75x246x149, 75x276x147,5, 75x168x109 e 75x26x200.

- Questi i principali vantaggi offerti:
- essendo impilabile permette di ottimizzare gli spazi all'interno dei magazzini.\*
  - la profondità di 75 cm consente di sfruttare a pieno il volume di carico dei container (3 pallets ne occupano perfettamente la larghezza).
  - Il posizionamento verticale del prodotto garantisce una maggiore protezione delle lastre durante le fasi di trasporto.
  - facilita le operazioni sul cantiere in quanto le lastre si trovano già posizionate in verticale, il materiale è facilmente ispezionabile e removibile per l'installazione.
  - le dimensioni complessive del cavalletto consentono maggiori spazi di manovra all'interno dei locali di posa rispetto alle casse tradizionali e agevolano il sollevamento del materiale mediante mezzi meccanici (gru-montacarichi).
  - è caratterizzato da un sistema di regettatura che consente di liberare anche 1 solo collo alla volta, senza compromettere la stabilità del materiale che rimane sul pallet, evitando così il rischio di rotture. Le lastre dovranno essere liberate rispettando la sequenza opposta rispetto a quella con cui sono state confezionate, quindi iniziando dall'ultimo collo regettato.

## LOGISTICS NEW PACKAGING SYSTEMS

Innovation in the WIDE range is also reflected in the project's logistics. FLAVIKER Group has revolutionised the packaging of ceramic slabs and is the only company to have expanded the stacking rack pallet system to the 75x246x149, 75x276x147,5, 75x168x109 and 75x26x200 cm size.

- This has the following advantages:
- stacking optimises the use of space in warehouses.\*
  - the 75 cm depth enables full use of container load space (3 pallets fit perfectly side by side). The vertical positioning of the product better protects the slabs during shipping.
  - it facilitates work on site, since the slabs are already positioned vertically, making the material easy to inspect and remove for installation.
  - the overall size of the rack pallet provides greater space for manoeuvring in the installation area in comparison with conventional crates, and also makes it easier to lift the slabs mechanically (with a crane or lift).
  - the rack pallet system employs strapping which allows the user to remove a single package at a time without affecting the stability of the other packages on the pallet, thus minimising the risk of breakage. The slabs must be released from the packaging by reversing the packaging sequence, i.e. starting with the last package to have been strapped on.

### CAVALLETTO impilabile Stackable Rack pallet

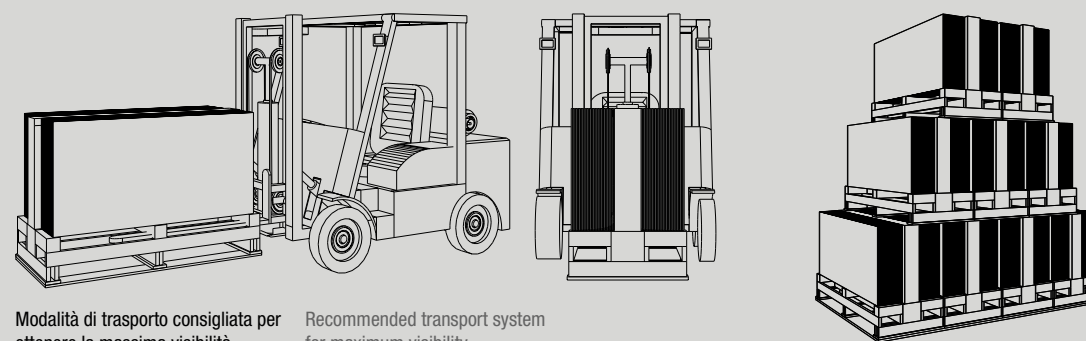
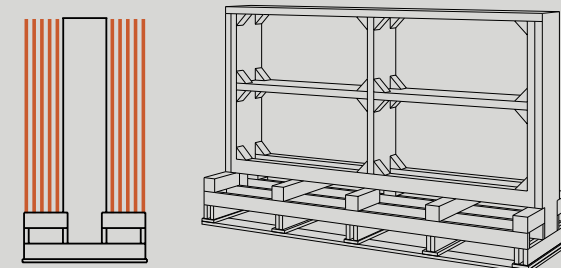

Modalità di trasporto consigliata per ottenere la massima visibilità.

Recommended transport system for maximum visibility.

\*Esempio di sovrapposizione del rack pallet con il formato 80x160.

\*Example of stacked rack pallets with the 80x160 cm size.

### CARICO SU CAMION Truck loading

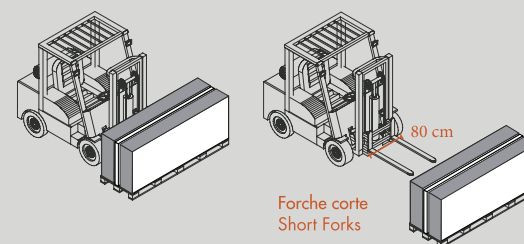

Forche corte Short Forks

### CARICO SU CONTAINER Container loading

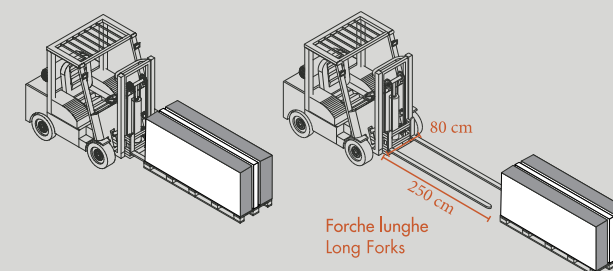

Forche lunghe Long Forks

## CASSA - Crate

Impilabile Stackable

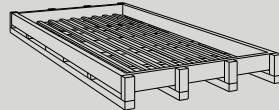

Ingombro Size  
174x345x27,5  
(160x320 RETT./LUX\*)  
€ 130,00

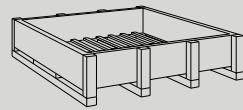

Ingombro Size  
174x185x42,5  
(160x160 RETT./LUX\*)  
€ 90,00

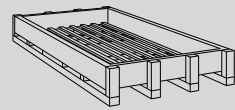

Ingombro Size  
134x265x36  
(120x240 LUX\*)  
€ 100,00

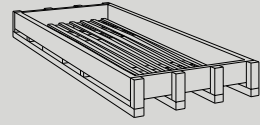

Ingombro Size  
134x295x34  
(120x270 LUX\*)  
€ 100,00

## CAVALLETTO - Rack pallet

Impilabile Stackable

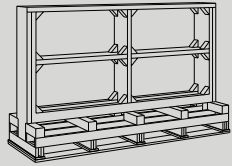

Ingombro Size  
75x246x149  
(120x240 RETT)  
€ 120,00

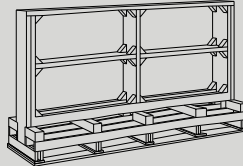

Ingombro Size  
75x276x147,5  
(120x270 RETT)  
€ 120,00

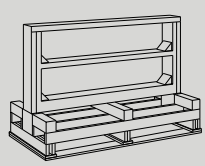

Ingombro Size  
75x168x109  
(80x160 RETT)  
€ 50,00

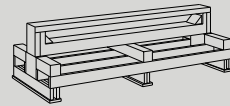

Ingombro Size  
75x26x200  
(26x200 RETT)  
€ 50,00

## CAVALLETTO PER CONTAINERS - Rack pallet for containers

Non impilabile Not stackable

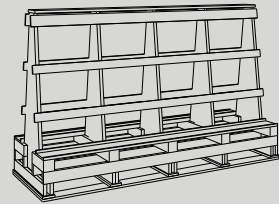

Ingombro Size  
75x330x201  
(160x320 RETT./LUX\*)  
€ 235,00



Ingombro Size  
75x170x201  
(160x160 RETT./LUX\*)  
€ 170,00

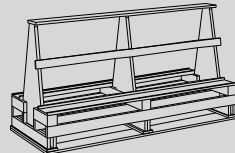

Ingombro Size  
75x280x161  
(120x270 RETT./LUX\*)  
€ 210,00

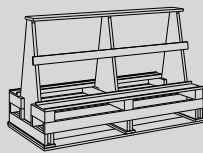

Ingombro Size  
75x250x161  
(120x240 RETT./LUX\*)  
€ 190,00



Ingombro Size  
75x130x149  
(120x120 RETT./LUX\*)  
€ 190,00

## PALLET CON SPONDE - Pallet with sides

Impilabile Stackable

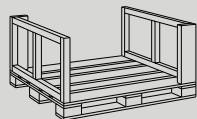

Ingombro Size  
122x143x70  
(120x120 LUX\*)

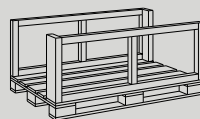

Ingombro Size  
99x162x70  
(80x160 LUX\*)

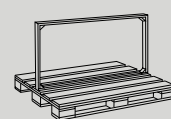

Ingombro Size  
80x130x60  
(60x120 30x120 80x80)  
VERTICALE/VERTICAL

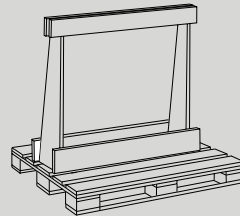

Ingombro Size  
80x130x120  
(120x120)  
VERTICALE/VERTICAL  
€ 25,00

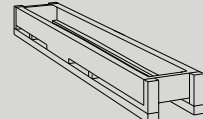

Ingombro Size  
35x225x32  
(26x200 RETT)

Su richiesta imballo standard con scatole orizzontali senza addebito  
Standard packaging with laying boxes possible without charges

## IMBALLI 12 MM - PACKAGING 12 MM

### CASSA - Crate

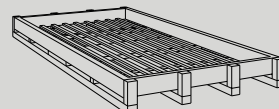

Ingombro Size  
174x345x27,5  
(163,5x323)  
248 € 130,00

### CAVALLETTO CONTAINER LEGNO A - FRAME

Container Rack pallet wood A - frame

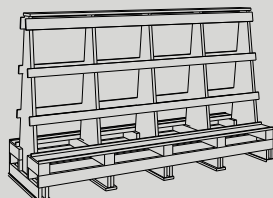

Ingombro Size  
75x330x201  
(163,5x323)  
€ 235,00

### CAVALLETTO CONTAINER METALLO A - FRAME

Container Rack pallet metal A - frame

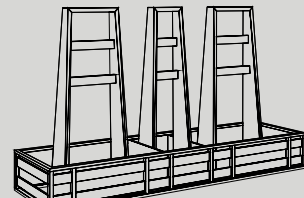

Ingombro Size  
75x330x201  
(163,5x323)  
€ 400,00

### LEGACCIO Bundle

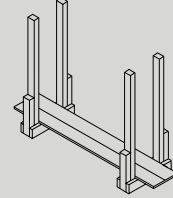

Ingombro Size  
54x330x223  
(163,5x323)  
€ 400,00

## CARATTERISTICHE

Auto-Leveling garantisce la massima facilità di posa ai listoni di grande formato. La tecnologia si basa sull'impiego di impasti a base di materie prime per loro natura altamente stabili e resistenti, ma al tempo stesso ad elevata plasticità, che conferiscono a questa tipologia di prodotti qualità uniche. Il materiale ottenuto, caratterizzato da un minimo grado di convessità, aderisce perfettamente al massetto. Una volta posata, la piastrella si auto-livella, mantenendo una perfetta planarità. La tecnologia Auto-Leveling si applica alle lastre ceramiche nei formati 20x170 e 40x170 cm (sp9mm).

## CHARACTERISTICS

Auto-Leveling guarantees the maximum ease of installation for large-format planks. The technology uses raw materials that combine stability and strength with high plasticity, giving unique qualities to this type of product. The resultant tiles have a small degree of convexity and bond perfectly to the screed. Once installed, the tiles self-level and maintain perfect flatness. Auto-Leveling technology is used for ceramic tiles in sizes 20x170 cm and 40x170 cm (thickness 9mm).



Lastre prodotte con materie prime ad elevata plasticità, resistenti ma flessibili.  
Ceramic slabs manufactured with highly plastic raw materials, strong and flexible at the same time.



Appoggiate su qualsiasi superficie, anche non perfettamente planare, le lastre si auto-livellano.  
Laid on the screed they self-level, even if the surface is not perfectly flat.



50% OK

Il prodotto auto-leveling agevola la posa tradizionale, si monta senza distanziali livellanti, seguendo qualsiasi schema di posa.  
Auto-leveling tiles help the traditional fixing, every installation pattern can be achieved, without leveling spacers.

indicatore di flessibilità flexibility index	deflessione massima sotto carico di 350 N maximum deflection under load of 350 N	lato/lenght 1200 mm	> 20 mm
		lato/lenght 1700 mm	> 30 mm

## ECOSOSTENIBILITÀ / ECO-SUSTAINABILITY

Un ambiente Flaviker, oltre a distinguersi per il design, è sinonimo di qualità Made in Italy, ottenuta seguendo standard di sostenibilità sempre più evoluti.

L'80% dei materiali contenuti in questo catalogo viene prodotto con impasto ECO-BODY, contenente un 40% minimo di materie prime di qualità, recuperate da lavorazioni interne ed esterne; il valore di questa operazione è certificato da Bureau Veritas, che accredita i prodotti ECO-BODY anche all'interno del sistema internazionale LEED.

Flaviker promuove l'edilizia sostenibile, per questo è socio di Green Building Council Italia, l'associazione italiana dei leader che operano per trasformare il mercato dell'edilizia verso la sostenibilità ambientale. I soci GBC Italia promuovono la responsabilità ambientale, economica e sociale con contributi concreti all'innovazione, nel modo in cui gli edifici sono progettati, realizzati e utilizzati.

An Flaviker setting stands out as the standard-bearer of the Made in Italy design by pursuing continuously evolving sustainability standards.

Almost 80% of the materials illustrated in this catalogue is produced using the ceramic mixture ECO-BODY, which contains a minimum of 40% high-quality recycled material recovered from internal and external industrial processes. The sustainability performance in these operations is officially certified by Bureau Veritas, that also validates ECO-BODY products to the standards of the LEED international rating system.

With a view to promoting sustainable building, Flaviker has become a member of Green Building Council Italia, the Italian association of top leaders with an aim to implementing more sustainable practices in the building industry. The members of GBC Italia promote environmental, economical and social responsibility, while contributing in a concrete way to innovation in terms of building design, realization and utilization.



## GUIDA ALLA CONSULTAZIONE / CONSULTATION GUIDE

30x30

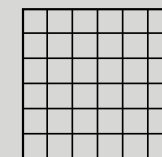

Formato Size

### CATEGORIA PREZZO:

M= prezzo espresso in Euro da calcolarsi al mq  
P= prezzo espresso in Euro da calcolarsi al pezzo

### Pricing categories:

M= price in euro per square meter  
P= price in euro per unit

Codice articolo Article code

UC MO 101

MOSAICO

M. 104,00



Pezzi per scatola Pieces per box



DIN 51130  
DIN 51097  
ASTM C 1028  
B.C.F.A.  
ANSI A137

### RESISTENZA ALLO SCIVOLAMENTO

Skid resistance | Résistance à la glissance  
Rutschfestigkeitskoeffizient  
Resistencia al deslizamiento  
Коэффициент сопротивления скольжению

### VARIAZIONE CROMATICA

Colour shade variation | Variation de nuances  
Farbabweichung | Variación cromática | ИЗМЕНЕНИЕ ЦВЕТА



### V1 ASPETTO UNIFORME

V1 uniform appearance | V1 aspect uniforme  
V1 einheitliche Optik | V1 aspecto uniforme  
V1 ОДНОРОДНЫЙ ВИД



### V2 LIEVE VARIAZIONE

V2 minimal variation | V2 légère variation  
V2 leichte farbabweichung | V2 variación ligera  
V2 ЛЕГКОЕ ИЗМЕНЕНИЕ



### V3 MODERATA VARIAZIONE

V3 moderate variation | V3 variation modérée  
V3 mässige farbabweichung | V3 variación moderada  
V3 УМЕРЕННОЕ ИЗМЕНЕНИЕ



### V4 FORTE VARIAZIONE

V4 substantial variation | V4 effet dénuancé très accentué  
V4 starke farbabweichung | V4 variación evidente  
V4 СИЛЬНОЕ ИЗМЕНЕНИЕ

Il gradone Jolly **JO** di **OLMOlab** è un pre-assemblato costituito da due lastre in gres porcellanato: la pedata, di dimensione 120x40 cm e l'alzata di dimensione 120x20 cm, tenute insieme perpendicolarmente lungo lo spigolo da una resina ad alta resistenza.

Le dimensioni di questo elemento pre-assemblato sono state studiate per permettere ai posatori, una volta calcolate le reali dimensioni della scala, di ricavarne tutte le parti che compongono il gradino definitivo (un fascione, da cui si possono estrapolare gli elementi laterali e il battiscopa e l'elemento gradino già assemblato).

**JO**, è caratterizzato da una lavorazione "JOLLY" in tutti i lati, in modo da facilitare il lavoro dei posatori nella fase di assemblaggio (vedi puntini neri nel disegno in basso).

The Jolly **JO** step from **OLMOlab** is a pre-assembled unit consisting of two porcelain slabs (a 120x40 cm tread and a 120x20 cm riser) held together at right-angles by a high-strength resin.

The dimensions of this pre-assembled unit are specially chosen to enable tile layers to cut out all the components of the finished step (a strip, from which the side pieces and skirting can be cut, and the pre-assembled step itself) according to the real dimensions of the stairs.

**JO** comes with mitred edges on all sides to facilitate the tile layer's work during assembly (see black dots in drawing below).

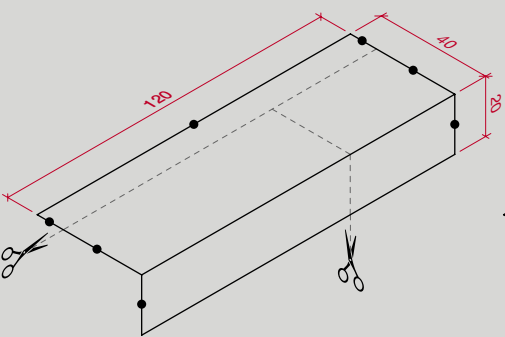

**FASCIONE**  
Dall'elemento "fascione" si possono ricavare laterali L1 e L2 e il battiscopa B1 e B2.

**STRIP**  
The strip can be cut into the side pieces L1 and L2 and the skirting elements B1 and B2.

## GRADINO

L'elemento "gradino", una volta rifilata la lastra verticale, riportandola alla giusta dimensione dell'alzata, è pronto per essere posato, presentando i 2 lati "jollati" da assemblare con i "laterali" L1 ed L2. Anche gli elementi B1 e B2 sono pronti per essere posizionati.

## STEP

After trimming the vertical section to the correct size for the riser, the step element is ready for installation. It comes with 2 mitred edges to ensure a perfect joint with the side pieces L1 and L2. The skirting elements B1 and B2 are also ready to be installed.

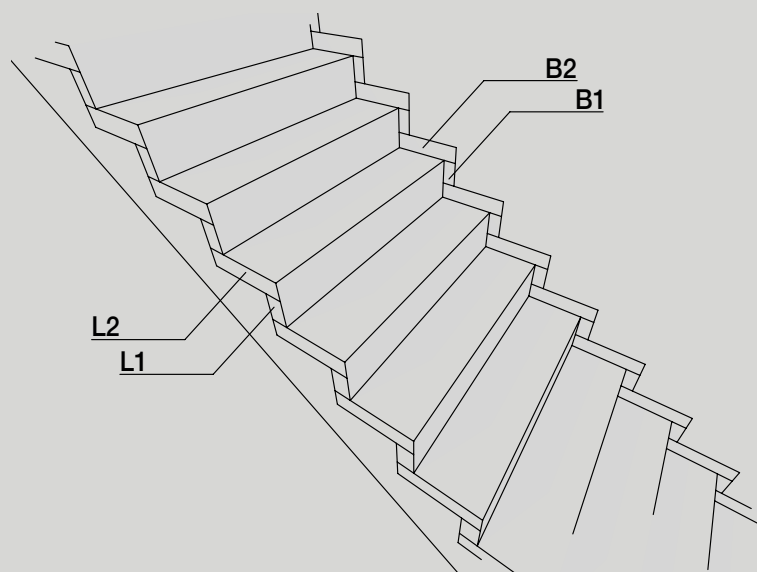
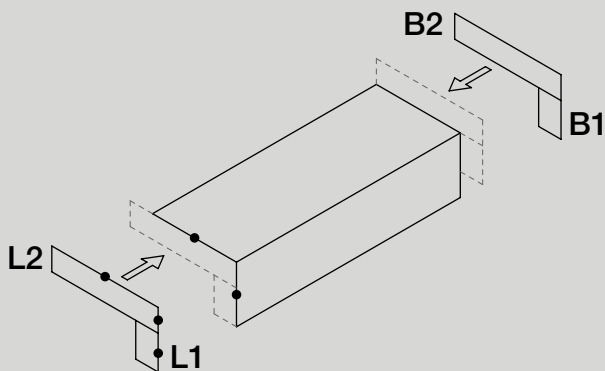

## AVVERTENZE GENERALI

Indipendentemente dal tipo di prodotto e formato scelto, prima di procedere con la posa è opportuno fare una verifica sul cantiere per valutare le condizioni dei sottofondi. La posa richiede le migliori condizioni del sottofondo. Che dovrà sempre essere:

- asciutto e stagionato
- planare e privo di fessurazioni
- pulito, libero da polvere detriti o grumi di cemento
- compatto e resistente

La perfetta riuscita di un pavimento o di un rivestimento è il frutto della combinazione di molteplici fattori; per ottenere il migliore effetto estetico nella posa è opportuno ricordare che i prodotti FLAVIKER Group prevedono un numero variabile di pattern grafici, la cui successione all'interno delle scatole avviene in modo del tutto casuale.

## POSA DEI PRODOTTI RETTIFICATI

Per raggiungere un effetto ottimale FLAVIKER suggerisce di mantenere almeno 1 o 2 mm di fuga per una posa mono-formato e 2 mm per combinare formati misti nelle pose modulari suggerite dai cataloghi.

## POSA DEI PRODOTTI NON RETTIFICATI

L'alto grado di vitrificazione delle piastrelle FLAVIKER comporta modeste tolleranze di calibro, pertanto nella posa dei prodotti a bordo naturale è consigliabile lasciare una fuga di almeno 3 mm fra le piastrelle.

## OPERAZIONI PRELIMINARI

Una volta scelto il materiale da posare, coerentemente con i requisiti tecnici, lo stile e la destinazione d'uso degli ambienti, è bene seguire alcune raccomandazioni prima di procedere con l'installazione.:

- stendere a terra almeno 3mq di prodotto per controllare l'effetto d'insieme, avendo cura di verificare accuratamente calibro, tonalità e scelta.
- Specie nel caso di prodotti con elevata variabilità grafica, è bene posare il materiale attingendo da più scatole, le variazioni grafiche e cromatiche del prodotto sono una caratteristica qualificante che l'abilità del posatore può valorizzare, al contrario un prodotto posato senza tenerne conto può risultare esteticamente poco gradevole.
- È opportuno evitare di segnare la parte superiore delle piastrelle con matite o pennarelli e dedicare particolare attenzione ai prodotti lucidi, patinati o lappati che dovranno essere coperti durante i lavori di cantiere.
- Attendere 48/72 ore prima di sottoporre il pavimento al normale transito.

La posa senza fuga, soprattutto nei grandi formati è fortemente sconsigliata dai maggiori produttori di collante per i seguenti motivi:

- Difficoltà di assorbimento di eventuali movimenti strutturali in assenza di elementi comprimibili
  - Diverso comportamento dilatometrico fra piastrelle e massetto, in presenza di elevate escursioni termiche
  - Difficoltà di realizzazione di una duratura ed efficace stuccatura
- FLAVIKER sconsiglia assolutamente pose senza fuga, per le quali si declina ogni responsabilità.

Durante le operazioni di posa, nel caso venga scelto uno schema sfalsato, evitare di far coincidere i vertici di una piastrella con la metà delle altre a fianco. Soltanto i prodotti AUTO-LEVELING si prestano ad essere posati seguendo liberamente ogni schema di posa.

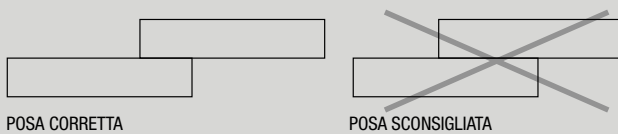

## GENERAL WARNINGS

Regardless of the chosen product type or size, an on-site inspection should be carried out prior to installation to assess the conditions of the substrates. Perfect substrate conditions are essential for a successful installation. Substrates must be:

- dry and properly cured
- flat and free of cracks
- clean and free of dust, debris or lumps of cement
- compact and strong

The success of a floor or wall tile installation is the result of a combination of multiple factors; to achieve the best possible aesthetic effect in installation, remember that FLAVIKER Group products come in a variable number of graphic patterns packed in boxes in a completely random sequence.

## INSTALLATION OF RECTIFIED-EDGED TILES

For optimal results, FLAVIKER recommends allowing a joint of at least 1 or 2 mm when laying same-sized tiles and 2 mm for different-sized tiles laid using the modular systems described in the catalogues.

## INSTALLATION OF NON-RECTIFIED TILES

The high degree of vitrification of FLAVIKER tiles means dimensional tolerances are low. Therefore, when laying tiles with natural press-formed edges, at least a 3mm joint should be allowed between each tile.

## PRELIMINARY OPERATIONS

It is advisable to follow some recommendations before proceeding with the installation of the selected tiling material, which should be carried out in compliance with the technical requirements, style and intended application;

- Place some tiles (at least 3 m<sup>2</sup>) over the flooring surface to check the final effect, making sure you have the right tile size, shade, and quality class.
- In the case of products whose graphics tend to differ considerably from one tile to the next, it is advisable to take the tiles from different boxes and mix them. The graphic and colour variations of the tiles are an important feature which can be enhanced by a skilled tile layer. Overlooking such features, on the contrary, may lead to poor aesthetic results.
- Avoid marking the front of the tiles with pencils or markers. Be particularly careful with glossy, matt or lapped tiles, which should be kept covered during building work.
- Wait 48/72 hours before walking over the newly laid tiles.

Jointless tile installation, particularly in the case of large-size tiles, is strongly advised against by most adhesive manufacturers for the following reasons:

- Any structural adjustments may not be absorbed due to the lack of compressible material.
  - Wide temperature ranges may cause expansion effects between the tile and screed.
  - Effective, durable grout joints may be difficult to achieve.
- FLAVIKER strongly advises against jointless tile installation and cannot be held liable for any damage deriving therefrom.

When laying tiles in a staggered pattern, make sure there are no tiles positioned with the corner coinciding with the centre of the adjacent tiles. Only AUTO-LEVELING products are suitable for all installation patterns.

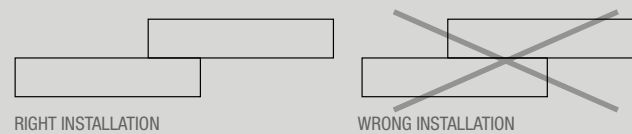

## STUCCATURA

- 1) Qualora non si utilizzasse la boiaccia composta da cemento e sabbia, si consiglia di utilizzare colori di stucco su tono (possibilmente non utilizzare su materiali di colore chiaro stucchi di colore scuro, tipo nero, blu, rosso) e di verificare la compatibilità dei riempitivi per fughe con il prodotto ceramico.
- 2) Riempire le fughe con gli stucchi solo quando il pavimento è calpestabile, togliendo preventivamente dalle fughe ogni tipo di residuo.
- 3) Eseguire la stuccatura a "regola d'arte", seguendo le indicazioni del progettista, del responsabile di cantiere e del capitolato di posa.
- 4) Stuccare piccole superfici per volta (4/5 mq) e asportare le quantità eccedenti con spugne o stracci umidi (di sola acqua pulita).
- 5) Stucchi cementizi non additivati: seguire attentamente le indicazioni dei fabbricanti, a fine giornata pulire i residui di posa con spugna appena bagnata.
- 6) Stucchi epossidici o additivati (con lattici, ecc.): seguire attentamente le indicazioni dei fabbricanti, perché il loro rapido indurimento può richiedere pulizie molto laboriose, specialmente se la superficie delle piastrelle è antiscivolo, ruvida o strutturata.

## GROUTING

- 1)Should a grout made of cement and sand not be used, it is recommended to use shade-on-shade grouts (do not use dark grouts, such as black, blue or red, on bright materials) and to verify the compatibility of the grouts with the ceramic tile.
- 2)Fill the grout lines with the grout only when the floor has sufficiently set to be ready to tread on, removing any residue from the grout lines.
- 3)Carry out a state-of-the-art grouting following the layer and technician's instructions and the technical specifications.
- 4)Grout small areas of the surface at a time (4m<sup>2</sup> to 5m<sup>2</sup>) and remove excess grout with a sponge or a wet cloth (with clean water).
- 5)Non-added cement grouts: follow the manufacturer's instructions carefully and at the end of the working day clean the surface with a slightly damp sponge.
- 6)Epoxy grouts or added grouts (with latex, etc): follow the manufacturer's instructions to the letter as rapid hardening can lead to difficult cleaning operations, especially in case of anti-slip, rough or textured tiles.

## CONSIGLI PER LA POSA E LA PULIZIA / INSTALLATION AND CLEANING ADVICE

### LAVAGGIO DOPO LA POSA

Il lavaggio dopo la posa è una fase di fondamentale importanza per tutti gli interventi successivi e per la manutenzione. La pulizia di fine cantiere fatta con prodotti a base acida tamponati, quali ad esempio Deterdek di Fila o Cement Remover di Faber etc. va eseguita una sola volta e presenta l'ulteriore vantaggio di conferire uniformità cromatica alla superficie. Con il lavaggio acido dopo la posa si eliminano i residui di posa e il normale sporco di cantiere come: malta, colla, pittura, sporco da cantiere di varia natura. E' bene sapere che oltre il 90% delle contestazioni in cantiere è dovuto ad un cattivo, o addirittura inesistente, lavaggio con detergente acido dopo posa. Per evitare che un prodotto a base acida usato per la prima pulizia vada ad intaccare il riempimento a base cementizia delle fughe, è necessario, prima dell'operazione di pulizia, bagnare il pavimento affinché le fughe vengano impregnate e pertanto protette dall'azione corrosiva dell'acido stesso.

È opportuno:

- Togliere con appositi detergenti a base alcalina sostanze grasse o simili
- Procedere al lavaggio dopo la posa
- Risciacquare abbondantemente il pavimento, raccogliendo l'acqua residua.
- La pulizia si esegue dopo 4-5 giorni dalla stuccatura (lo stucco deve indurire) e non oltre i 10 giorni, oltre questi tempi la pulizia può diventare molto più laboriosa; attenersi scrupolosamente ai consigli riportati dal produttore di detergenti.

Fare sempre test preventivi (su una piastrella non posata), in particolare per prodotti lappati o levigati.

### POSA E PULIZIA DI DECORI CON MATERIALI NATURALI

#### 3x30 CM. FASCIA SLATE ROSSO / SLATE NERO

I tozzetti che compongono il decoro sono ricavati, uno ad uno, dal taglio di lastre di ardesia di vari formati, ma sempre di spessore 10 mm. Trattandosi di “pietra naturale” determinate irregolarità di superficie e di spessore fanno parte del prodotto e ne sono caratteristica insopprimibile. La posa in opera va fatta utilizzando le normali colle ceramiche da mosaico, usando la tecnica della doppia spalmatura. Per la stuccatura usare esclusivamente stucchi epossidici, avendo cura di rimuovere l'eccedenza prima della completa essiccazione. La manutenzione e la pulizia vanno fatte utilizzan-do i normali prodotti per il marmo / pietre naturali reperibili sul mercato, evitando i prodotti abrasivi.

#### 2x30 CM. OAK GREY / WALNUT BEIGE

Componente legno: essenza di legno naturale lavorato artigianalmente a singolo pezzo e verniciato in modo da renderlo praticamente inassorbente. Componente supporto: il legno è supportato da WPC in lastre. Un materiale perfettamente stabile, ignifugo, inattaccabile da muffe e funghi e re-sistente a tutti gli acidi di uso domestico. Posa in opera e stuccatura: si possono usare le normali colle ceramiche da mosaico, utilizzando la tecnica della doppia spalmatura. Per la stuccatura usare esclusivamente stucchi epossidici, avendo cura di rimuovere l'eccedenza prima della completa essiccazione. Manutenzione e pulizia: si possono utilizzare i normali prodotti per il legno reperibili sul mercato, evitando assolutamente qualsiasi prodotto abrasivo.

#### CLEANING AFTER INSTALLATION

The cleaning after installation is of fundamental importance for all the subsequent steps and for a correct maintenance. Post-installation cleaning using acid detergents with a padding action such as Fila Deterdek or Faber Cement Remover must be carried out only once and only if this would result in the added bonus of giving the surface a more uniform aspect. Acid-cleaning will remove all residue associated with the installation and works in general, such as mortar, adhesive, paint and dirt. It is important to underline that 90% of complaints are due to a bad, or even inexistent cle-aning after installation. In order to make sure that an acid detergent used for the cleaning does not compromise the filling of grout lines, it is necessary, before proceeding with cleaning, to wet the floors so that the grout lines are impregnated and protected from the corrosive action of the acid. It is recommended to follow these steps:

- First, remove any grease or similar substance from the floor using alkaline detergents
- Proceed with the cleaning of the surface
- Rinse the floors with an abundance of water
- The cleaning must be carried out 4-5 days after grouting (the grout must season) and within a maximum of 10 days after grouting, as, beyond this period of time the cleaning can be difficult, carefully follow the manufacturer's instructions for the use of detergents.

It is always recommended to carry out a test on a sample tile (not installed), in particular in case of honed or polished products.

### LAYING AND CLEANING DECORS PRODUCED WITH NATURAL COMPONENTS

#### 3x30 CM. FASCIA SLATE ROSSO / SLATE NERO

The individual elements that make up the decorative piece are cut one by one from slabs of slate of various sizes, all with a thickness of 10 mm. Because they are made of natural stone, they are inevitably subject to surface and thickness irregularities. The decorative piece should be installed using normal ceramic mosaic adhesives and employing the back-buttering technique. Use exclusively epoxy grouts, being sure to remove any excess before it has dried completely. For maintenance and cleaning, use normal commercially-available products designed for marble/ natural stone. Do not use abrasive products.

#### 2x30 CM. OAK GREY / WALNUT BEIGE

Wood component: each natural wood piece is individually handcrafted and varnished to make it completely non-absorbent. Substrate: the wood is mounted on WPC panels.This material is per-fectly stable, fireproof and resistant to mould and fungi as well as all household acids. Installation and grouting:use normal ceramic mosaic adhesives and employ the back-buttering technique. Use exclusively epoxy grouts, being sure to remove any excess before it has dried completely. Maintenance and cleaning:use normal commercially-available wood products. Do not use abrasive products.

## PULIZIA E MANUTENZIONE / CLEANING AND MAINTENANCE

### MANUTENZIONE ORDINARIA

Si consiglia l'utilizzo di un comune detergente neutro diluito in acqua calda. Evitare l'utilizzo di prodotti acidi, alcalini, ceranti e/o impregnanti.

Nella pulizia ordinaria occorre limitare al massimo l'uso di mezzi abrasivi (ad esempio: paglietta di metallo, spugnette di ferro o acciaio). Questa precauzione diventa un obbligo nel caso di piastrelle con superficie lucida, più esposte ad effetti visibili di scalfitture, graffi...

In caso di sporchi più intensi o di superfici particolarmente strutturate, usare un detergente a base alcalina risciacquando al termine del lavaggio.

Nella pratica quotidiana occorre considerare che certi tipi di sporco (polvere, sabbia) aumentano l'effetto abrasivo del traffico pedonale. Cercare quindi di prevenire la presenza di questa tipologia di sporco dall'esterno, predisponendo l'utilizzo di zerbino o stuoino all'ingresso.

### RIMOZIONE DI PATINE LUCIDE

Nei normali detergenti in commercio sono a volte contenute cere o additivi lucidanti che, lavaggio dopo lavaggio, depositano sul pavimento patine lucide, causa di noiose alonature. Patine di questo tipo possono essere depositate anche da alcuni stucchi per le fughe. Semplici alimenti come Coca Cola, vino, acqua, etc., cadendo sul pavimento tolgono questa patina lucida e ripristinano l'aspetto originale più opaco delle piastrelle. In mezzo al pavimento più lucido, le zone senza cera appaiono come aloni opachi, in realtà sono le uniche parti pulite del pavimento.

In questi casi, dopo aver fatto un test preventivo, bisogna:

- Togliere la patina lucida da tutto il pavimento con un tipo di detergente a base acida.

- Utilizzare per le pulizie quotidiane, detergenti neutri che non contengono né cere né patine lucidanti.

### MANUTENZIONE STRAORDINARIA

Nel caso di tracce di sporco resistente alla pulizia ordinaria si raccomanda l'utilizzo di un detergen-te adeguato in funzione del tipo di sporco e comunque, prima dell'uso, fare sempre test preventivi su una piastrella non posata. Nella tabella “PRODOTTI PER LA PULIZIA E LA MANUTENZIONE” sono indicati i detergenti efficaci in funzione del tipo di macchia.

### PAVIMENTI E RIVESTIMENTI METALLIZZATI

Per la pulizia e manutenzione di piastrelle metallizzate si raccomanda di non usare assolutamente detergenti acidi o alcalini. Usare esclusivamente prodotti con PH neutro come ad esempio Fila Cleaner o Floor Cleaner di Faber. In ogni caso verificare sempre prima il prodotto su una porzione di materiale non posato ed evitare di lasciare il detergente sulle piastrelle per più di 10-15 min. Risciacquare sempre abbondantemente con acqua.

### TRATTAMENTO PRODOTTI LAPPATI E LEVIGATI

Lappatura e Levigatura sono lavorazioni che prevedono sempre l'asportazione di una parte super-ficiale dello smalto o del corpo stesso della piastrella. In tutti i pavimenti ceramici disponibili sul mercato, tale lavorazione, pur in presenza di materiali vetrosi o a bassissimo assorbimento, può comportare l'apertura di microporosità superficiali che a contatto con particolari tipi di sporco, possono risultare di difficile pulizia o presentare aloni difficilmente rimuovibili.

### RACCOMANDAZIONI

Ricordiamo di non usare mai detergenti a base di acido fluoridrico (HF) o dei suoi composti, com-presi antiruggine o smacchiatori di tipo spray che spesso lo contengono. Il danno che si potrà provocare sarà irreparabile in quanto non esiste pavimento sul mercato resistente a tale acido.

### AVVERTENZE

Le caratteristiche di pulizia dei materiali variano in modo significativo in funzione delle diver-se modalità di installazione, condizioni d'uso, tipologie di superfici e ambiente. In linea generale all'aumentare delle caratteristiche di anticivolosità delle piastrelle, aumentano le difficoltà di pu-lizia. L'operatore professionale incaricato dell'intervento di manutenzione e pulizia, dovrà sempre procedere ad una preliminare verifica empirica, possibilmente su una porzione di materiale non posato, per ogni singolo tipo di intervento.

In caso di condizioni d'uso particolarmente gravose, di errata installazione o di pulizie effettuate in modo inadeguato FLAVIKER declina ogni responsabilità in merito all'efficacia delle operazio-ni di pulizia e manutenzione. Resta inteso che FLAVIKER non potrà essere ritenuta responsabile per eventuali danni o difetti dovuti ad errata installazione, negligente pulizia e manutenzione o inadeguata scelta della tipologia dei materiali installati e degli adesivi utilizzati con riguardo alla destinazione.

Le indicazioni contenute in questo paragrafo sono puramente indicative. Per notizie più approfondite rimandiamo a documentazione specializzata disponibile su cataloghi e siti web delle principali ditte produttrici di prodotti specifici per la pulizia dei pavimenti.

### DAILY MAINTENANCE

It is recommended to clean the floor using a neutral detergent diluted in hot water. Avoid the use of acid, alkaline, waxing and/or impregnating products.

During ordinary cleaning procedures, it is recommended to limit the use of abrasive means such as scouring pads, iron and/or steel sponges. Taking this precaution is a must on glossy tiles, as they are more liable to scratching.

In case of intense dirt or textured surfaces, use an alkaline detergent, rinsing the floor with an abundance of water.

It is important to underline that certain types of dirt like dust or sand, increase the abrasive effect of foot traffic on the surface. The use of a door mat at the entrance can help prevent this.

### REMOVAL OF FILMS ON THE FLOOR

The standard detergents available on the market sometimes contain waxes or polishing additives that, cleaning after cleaning, create a film on the floor and cause rims. This type of film can also develop when using certain types of grouts. Every-day stains on the floor, such as cola, wine, water, etc. remove this film and reveal the original, more opaque aspect of the tiled surface. On a glossy floor, these areas with no wax appear as rims but, in actual fact, they are the only clean areas of the floor itself.

In such cases, after having carried out a test, it is necessary to:

- Remove the film from the floor using an acid detergent.

Use neutral detergents, which do not contain wax or polishing additives for everyday cleaning.

### EXTRAORDINARY MAINTENANCE

In case of stains that are resistant to standard cleaning operations, it is recommended to use a specific detergent depending on the type of dirt and, every single time before using such detergent, to carry out a test on a non-installed sample tile. The chart “REMOVE STAINS” indicates the recom-mended detergents that are effective for certain specific stains.

### METALLISED FLOOR AND WALL COVERINGS

For the cleaning and maintenance of metallised tiles, it is recommended not to use acid or alkaline detergents. Use products with neutral PH such as Fila Cleaner or Faber Floor Cleaner. Every single time, test the product on a sample tile that has not been installed and do not leave the detergent on the tiles for more than 10-15 minutes. Always rinse the surface with an abundance of water.

### TREATMENT OF HONED AND POLISHED TILES

Honing and polishing are manufacturing processes that always remove a superficial part of the glaze or of the body of the tile itself. All honed and/or polished ceramic tiles available on the mar-ket have a micro-porous structure that, even when using low absorpction vitreous materials, are vulnerable to attack from certain types of dirt that can attack the micro-porous structure and make cleaning operations very difficult.

### RECOMMENDATIONS

Never use hydrofluoric acid-based detergents or its derivatives, such as rust-preventing products or spray stain-removers that often contain hydrofluoric acid. The use of hydrofluoric acid will irre-parably damage the surface, as no ceramic tile floor available on the market is resistant to this acid.

### WARNING

The cleaning features of materials considerably vary depending on the installation pattern, the conditions of use and the type of surface. As a general rule, as the anti-slip value of ceramic tile increases, the cleaning operations become more difficult. The professional technician in charge of the cleaning and maintenance must always carry out a preliminary test on a sample tile that has not been installed before proceeding with any cleaning operation.

In case of special conditions of use, incorrect installation or inadequate cleaning, Ceramiche FLA-VIKER will not be responsible for the effectiveness of cleaning and maintenance procedures. It is agreed that FLAVIKER will not be responsible for any damage or defects that are due to incorrect installation, cleaning and maintenance or due a wrong choice of materials and adhesives.

The above-stated instructions are merely indicative. For in-depth information, please consult the specific documents that are available on the catalogues and web-site of the manufacturers of detergents for ceramic floors.



## PULIZIA E MANUTENZIONE / CLEANING AND MAINTENANCE

### PRODOTTI PER LA PULIZIA E LA MANUTENZIONE / CLEANING AND MAINTENANCE PRODUCTS

TIPO DI MACCHIA TYPE OF STAIN		DETERGENTE CONSIGLIATO DETERGENT	
MACCHIE INORGANICHE INORGANIC STAINS	CALCARE LIME	ACIDA ACID	DETERDEK PRO (FILA) - CEMENT REMOVER (FABER)
	CEMENTO - SALNITRO CEMENT - SALTPETRE		DETERDEK PRO (FILA) - CEMENT REMOVER (FABER)
	DEPOSITI CALCAREI DEPOSITS OF LIME		VIAKAL
	RUGGINE RUST		DETERDEK PRO (FILA) - CEMENT REMOVER (FABER)
	SEGNI METALLICI METALLIC MARKS		DETERDEK PRO (FILA)
MACCHIE ORGANICHE ORGANIC STAINS	BIRRA BEER	ALCALINA ALKALINE	PS/87 PRO (FILA) - WAX REMOVER (FABER)
	CAFFÈ COFFEE		PS/87 PRO (FILA) - SR/95 (FILA) - WAX REMOVER (FABER)
	COLA COCA COLA		PS/87 PRO (FILA) - SR/95 (FILA) - WAX REMOVER (FABER)
	MACCHIE VEGETALI VEGETABLE FAT		WAX REMOVER (FABER)
	OLIO E GRASSO OIL AND GREASE		PS/87 PRO (FILA) - WAX REMOVER (FABER)
	PNEUMATICI TIRES		PS/87 PRO (FILA) - POLISHING CREAM (FABER)
	TINTURA PER CAPELLI HAIR DYE		PS/87 PRO (FILA) - SR/95 (FILA) - COLOURED STAIN REMOVER(FABER)
	VINO WINE		PS/87 PRO (FILA) - SR/95 (FILA) - OXIDANT (FABER)
MACCHIE SINTETICHE SYNTHETIC STAINS	VERNICE PAINT	SOLVENTE DISSOLVENT	PS/87 PRO (FILA) - NOPAINTSTAR (FILA)
	BITUME BITUMEN		FILASOLV (FILA) - WAX REMOVER (FABER)
	CERA DI CANDELA CANDLE WAX		FILASOLV (FILA) - WAX REMOVER (FABER)
	INCHIOSTRO INK		PS/87 PRO (FILA) - SR/95 (FILA) - COLOURED STAIN REMOVER(FABER)
	PENNARELLO FELT-TIP PEN		PS/87 PRO (FILA) - SR/95 (FILA) - COLOURED STAIN REMOVER(FABER)
	RESIDUI DI SCOTCH REST OF STICKY TAPE		FILASOLV (FILA) - PS/87 (FILA) - SOLVENT STRIPPER (FABER)
ALONATURE RESIDUE RESIDUAL MARKS	SPORCO DELLE FUGHE TILE JOINT STAINS	DETERGENTE DETERGENT	FUGANET (FILA)
	ALONATURE VENTOSE STAINS FROM SUCTION CUPS		PS/87 PRO (FILA)
	CERA PROTETTIVA PROTECTIVE WAX		PS/87 PRO (FILA)

Attenzione: i prodotti a base acida possono corrodere marmo, granito, pietre naturali e metalli, pertanto evitarne l'uso nel caso di decori o inserti realizzati con questi materiali. Important: Acid products may corrode marble, granite, natural stone and metal. Avoid using in the presence of decoration or inserts in these materials.

**PER L'USO ATTENERSI SCRUPolosAMENTE ALLE INDICAZIONI RIPORTATE SULL'ETICHETTA.  
FOR THE CORRECT USE PLEASE FOLLOW THE INSTRUCTION MENTIONED ON THE LABEL.**

## CARATTERISTICHE TECNICHE / TECHNICAL CHARACTERISTICS

### LE NORME ISO

QUESTE NORME, ELABORATE DALL'ISO TC 189, SOSTITUISCONO IN ITALIA, E NEI PAESI CHE LE HANNO RICONOSCIUTE, QUELLE PRECEDENTEMENTE ESISTENTI (EN).





### THE ISO STANDARDS

THESE STANDARDS, DRAWN UP BY THE ISO TC189, REPLACE THE PREVIOUS (EN) STANDARDS IN ITALY AND IN THE OTHER COUNTRIES THEY ARE RECOGNIZED.

ALLEGATO ANNEX	GRUPPO GROUP	ASSORBIMENTO D'ACQUA (E) WATER ABSORPTION (E)
G	Bla	$E \leq 0,5\%$
H	Bib	$0,5\% < E \leq 3\%$
I	BIIa	$3\% < E \leq 6\%$
J	BIIB	$6\% < E \leq 10\%$
K	BIII	$E > 10\%$

### GRES PORCELLANATO / PORCELAIN TILES

CLASSIFICAZIONE SECONDO NORME UNI EN 14411 (ISO 13006) ALLEGATO G-Gruppo Bla  
CLASSIFICATION IN ACCORDANCE WITH UNI EN 14411 (ISO 13006) ANNEX G-Group Bla

PROPRIETÀ FISICO-CHIMICHE PHYSICAL-CHEMICAL PROPERTIES	NORMA NORM	VALORE PRESCRITTO DALLE NORME VALUE PRESCRIBED FROM THE NORMS	VALORE FLAVIKER VALUE FLAVIKER
LUNGHEZZA E LARGHEZZA DIMENSIONE MEDIA DI OGNI PIASTRELLA LENGTH AND WIDTH OF THE AVERAGE-SIZES TILE	UNI EN ISO 10545/2	$\pm 0,5\%$	CONFORME ACCORDING
SPESSORE THICKNESS	UNI EN ISO 10545/2	$\pm 5\%$	CONFORME ACCORDING
RETTILINEARITÀ SPIGOLI WARPAGES OF EDGES	UNI EN ISO 10545/2	$\pm 0,5\%$	CONFORME ACCORDING
ORTOGONALITÀ WEDGING	UNI EN ISO 10545/2	$\pm 0,6\%$	CONFORME ACCORDING
PLANARITÀ FLATNESS	UNI EN ISO 10545/2	$\pm 0,5\%$	CONFORME ACCORDING
ASSORBIMENTO D'ACQUA WATER ABSORPTION	UNI EN ISO 10545/3	$E \leq 0,5\%$	CONFORME ACCORDING
RESISTENZA ALLA FLESSIONE BENDING STRENGTH	UNI EN ISO 10545/4	$\geq 35 \text{ N/mm}^2$	CONFORME ACCORDING
FORZA DI ROTTURA BREAKING STRENGTH	UNI EN ISO 10545/4	$\geq 1300 \text{ N}$	CONFORME ACCORDING
RESISTENZA ALL'ABRASIONE PROFONDA DELLE PIASTRELLE NON SMALTATE RESISTANCE TO DEEP ABRASION OF UNGLAZED TILES	ISO 10545-6	$< 175 \text{ mm}^3$	VEDI COLLEZIONE SEE COLLECTION
RESISTENZA ALL'ABRASIONE SUPERFICIALE PER PIASTRELLE SMALTATE ABRASION RESISTANCE FOR GLAZED TILES	UNI EN ISO 10545/7	IN FUNZIONE DELLA DESTINAZIONE D'USO ACCORDING TO THE DESTINATION OF FINAL USE	VEDI COLLEZIONE SEE COLLECTION
RESISTENZA AGLI SBALZI TERMICI THERMAL SHOCK RESISTANCE	UNI EN ISO 10545/9	RICHIESTA REQUIRED	RESISTE RESISTS
RESISTENZA AL GELO FROST RESISTANCE	UNI EN ISO 10545/12	RICHIESTA REQUIRED	INGELIVO FROST PROOF
RESISTENZA ALL'ATTACCO CHIMICO CHEMICAL RESISTANCE	UNI EN ISO 10545/13	-	RESISTE RESISTS
RESISTENZA ALLE MACCHIE RESISTANCE TO STAINING	UNI EN ISO 10545/14	GL $\geq$ MINIMO CLASSE 3	RESISTE RESISTS
RESISTENZA ALLO SCIVOLAMENTO SLIP RESISTANCE	B.C.R.A. C.A.	$\mu$ 0,19 SCIVOLOSITÀ PERICOLOSA - DANGEROUSLY SLIPPERY $0,20 < \mu < 0,39$ SCIVOLOSITÀ ECCESSIVA - EXCESSIVELY SLIPPERY $0,40 < \mu < 0,74$ ATTRITO SODDISFACENTE - SATISFACTORY GRIP $\mu$ 0,75 ATTRITO ECCELLENTE - EXCELLENT GRIP	VEDI COLLEZIONE SEE COLLECTION
	B.C.R.A. G.B.		
RESISTENZA ALLO SCIVOLAMENTO SLIP RESISTANCE	ASTM C 1028 (S.C.O.F.)	SLIP RESISTANT (> 0,60)	VEDI COLLEZIONE SEE COLLECTION
	DIN 51130	IN FUNZIONE DELL'AMBIENTE O DELLA ZONA DI LAVORO BASING ON THE ENVIRONMENT OR THE WORKING AREA	VEDI COLLEZIONE SEE COLLECTION
	DIN 51097	-	VEDI COLLEZIONE SEE COLLECTION
	ANSI A 137-1:2012	$> 0,42$	VEDI COLLEZIONE SEE COLLECTION
	AS/NZS 4586 :2013	SRV : 35 - 44 SRV : 45 - 54	VEDI COLLEZIONE SEE COLLECTION
	VARIAZIONE CROMATICA SHADE VARIATION	VEDI COLLEZIONE SEE COLLECTION	 aspetto uniforme uniform appearance V1  lieve variazione slight variation V2  moderata variazione moderate variation V3  forte variazione substantial variation V4

PASTA BIANCA DA RIVESTIMENTO / WHITE BODY WALL TILES

PROPRIETÀ FISICO - CHIMICHE PHYSICAL - CHEMICAL PROPERTIES	NORMA NORM	VALORE PRESCRITTO DALLE NORME VALUE PRESCRIBED FROM THE NORMS	PASTA BIANCA DA RIVESTIMENTO WHITE BODY WALL TILES VALORE PRESCRITTO DALLE NORME VALUE PRESCRIBED FROM THE NORMS CLASSIFICAZIONE SECONDO NORME EN 14411 (ISO 13006) - Gruppo BIII CLASSIFICATION IN ACCORDANCE WITH EN 14411 (ISO 13006) - Group BIII
LUNGH.E LARGH. DIMENSIONE MEDIA DI OGNI PIASTRELLA LENGTH AND WIDTH OF THE AVERAGE-SIZES TILES	UNI EN ISO 10545/2	$l \leq 12 \text{ cm}: \pm 0,5\%$ $l > 12 \text{ cm}: \pm 0,3\%$	CONFORME ACCORDING
SPESSORE THICKNESS	UNI EN ISO 10545/2	$\pm 10\%$	CONFORME ACCORDING
RETTILINEARITÀ SPIGOLI WARPAGES OF EDGES	UNI EN ISO 10545/2	$\pm 0,3\%$	CONFORME ACCORDING
ORTOGONALITÀ WEDGING	UNI EN ISO 10545/2	$\pm 0,5\%$	CONFORME ACCORDING
PLANARITÀ FLATNESS	UNI EN ISO 10545/2	+ 0,5% - 0,3%	CONFORME ACCORDING
ASSORBIMENTO D'ACQUA WATER ABSORPTION	UNI EN ISO 10545/3	> 10%	CONFORME ACCORDING
RESISTENZA ALLA FLESSIONE BENDING STRENGTH	UNI EN ISO 10545/4	per spessore $\geq 7,5 \text{ mm}$ >15 N/mm <sup>2</sup> per spessore < 7,5 mm >12 N/mm <sup>2</sup>	CONFORME ACCORDING
FORZA DI ROTTURA BREAKING STRENGT	UNI EN ISO 10545/4	-	-
RESISTENZA AGLI SBALZI TERMICI THERMAL SHOCK RESISTANCE	UNI EN ISO 10545/9	RICHIESTA REQUIRED	RESISTE RESISTS
RESISTENZA AL GELO FROST RESISTANCE	UNI EN ISO 10545/12	RICHIESTA REQUIRED	-
RESISTENZA ALLE MACCHIE RESISTANCE TO STAINING	UNI EN ISO 10545/14	CLASSE 3 MINIMO CLASS 3 MINIMUM	CLASSE 4 MIN CLASS 4 MIN
DILATAZIONE DELL'UMIDITÀ MOISTURE EXPANSION	UNI EN ISO 10545-10	-	-

- 1) APPROVAZIONE** - Gli ordini pervenuti sono per noi impegnativi solo dopo la nostra conferma scritta.
- 2) CONSEGNA** - La consegna del materiale s'intende avvenuta a carico effettuato presso i nostri magazzini. Tutti i rischi di trasporto, compresi ammanchi, rotture, deterioramenti e manomissioni sono a carico del Committente anche se il prezzo pattuito è franco di porto, FOB o C&F. Gli accordi con spedizionieri s'intendono sempre conclusi in nome e per conto del Committente che fin d'ora ratifica ed accetta l'operato.
- 3) TERMINI DI CONSEGNA** - I termini di consegna hanno carattere indicativo, eventuali ritardi nelle consegne, interruzioni, sospensioni totali o parziali delle forniture non daranno diritto ad indennizzi o risarcimento danni.
- 4) CONTESTAZIONI** - La garanzia della merce è limitata al solo, ed esclusivamente, materiale di prima scelta, con una tolleranza del 5% circa. Le differenze di tonalità non potranno essere denunciate come vizio del materiale. Eventuali reclami in merito alla qualità, tipo del materiale, dovranno pervenirci entro 8 giorni dalla data di consegna. Il compratore s'impegna a tenere a disposizione le partite contestate così da consentire il controllo dei difetti denunciati, in ogni caso la posa in opera ci esonererà da qualsiasi responsabilità. Eventuali vizi o difetti di qualità della merce, ove siano denunciati nei termini di legge ed accertati o riconosciuti, danno diritto solamente alla sostituzione dei materiali difettosi, a condizione della preventiva restituzione delle merci contestate, e, su autorizzazione scritta dell'operazione di resa, restando tassativamente esclusi la risoluzione del contratto e qualsiasi risarcimento danni.
- 5) DIMENSIONI E TONALITÀ** - I nostri materiali sono da classificarsi fra i prodotti cotti ad alta temperatura e come tali possono presentare differenze tra le dimensioni dichiarate e quelle effettivamente consegnate. Così si dica per le differenze di tono all'interno della medesima partita. Quanto sopra perciò non potrà essere oggetto di reclamo da parte del committente.
- 6) IMBALLO E QUANTITÀ** - Il buono stato degli imballi e della loro confezione nonché della quantità consegnata resta accertato con l'accettazione della merce da parte del vettore. Questi, firmando la Bolla di Accompagnamento, si rende responsabile del buono stato del materiale e del quantitativo. Il compratore nel caso si verificano rotture ed ammanchi dovrà chiedere eventuali danni o risarcimenti al vettore.
- 7) RESI** - Per nessuna ragione l'acquirente potrà restituire il materiale senza nostra espressa preventiva autorizzazione scritta e tutte le spese sono a carico del Committente.
- 8) ANNULLI** - Non verranno accettati annullamenti di ordini se il materiale è già stato prodotto o se è già stata avviata la lavorazione e molto più se è già stata effettuata la spedizione. L'annullamento dell'ordine comporterà in ogni caso l'obbligo da parte del Committente di pagare l'intera fornitura. Nel caso che sia fattibile l'accettazione dell'annullamento il Cliente sarà tassativamente tenuto a rifondere tutte le spese sostenute dal produttore fino a quel momento.
- 9) PREZZI** - I prezzi riportati sui nostri listini non sono per noi impegnativi. Ci riserviamo il diritto di modificarli prima dell'accettazione dell'ordine.
- 10) PAGAMENTI** - I pagamenti devono essere effettuati solo presso la nostra sede. Il ritardo di 10 giorni di ogni pagamento dovuto, o la mancata copertura nel termine stesso di un titolo di credito, girato o ceduto o emesso dal committente, costituisce grado di insolvenza. In tal caso sarà nostra facoltà sospendere le forniture ed annullare ogni rapporto in corso; immediatamente esigere l'integrale pagamento di ogni rapporto in corso; esigere l'integrale pagamento di ogni nostro credito ed agire giudizialmente al riguardo, in via esecutiva o cautelare nonché per il risarcimento danni; in ogni caso, trascorsi 10 giorni da ogni pagamento dovuto, siamo autorizzati a emettere tratta a vista con spese senza preavviso. Inoltre decorreranno sul debito scaduto gli interessi moratori annui calcolati nella misura del tasso "prime rate" corrente maggiorato di 5 punti percentuali.
- 11) UNITÀ MINIMA DI VENDITA** - Non si effettuano vendite inferiori alla scatola.
- 12) RISERVATO DOMINIO** - Il materiale anche se spedito e regolarmente fatturato resta di nostra proprietà fino al pagamento totale della fornitura medesima anche in caso di passaggio o vendita terzi.
- 13) FORO COMPETENTE** - Per qualsiasi controversia sarà esclusivamente competente il foro di Modena.

SERVIZI DI LOGISTICA

- ANNULLAMENTO ORDINI:** per l'annullamento autorizzato di ordini di materiali già consegnati al nostro deposito, e per resi autorizzati, verrà addebitato il 15% del valore imponibile, con fisso minimo di 20€, per contributo spese di trasporto e rielezione.
- ORDINI MINIMI:** per ordinativi limitati che sono a "completamento" od "evasioni singole" il cui valore imponibile è inferiore a 100€, verrà applicata una maggiorazione di 20€ netta fissa.
- SPALLETTIZZATO:** per ordini di metratura inferiore al pallet completo, verrà applicata una maggiorazione.
- CONSEGNE URGENTI:** per preparazione di ordini entro le 24 ore, con un limite massimo di 2 articoli totali, verrà addebitata una maggiorazione di 30€ netta fissa.

IMBALLAGGI

- ADDEBITO** Gli imballaggi speciali delle collezioni Wide saranno addebitati al costo visibile nella tabella riepilogativa di ogni collezione.
- RESO** Gli stessi potranno essere resi e riaccreditati a condizione che vengano restituiti in buono stato.

## GENERAL SALES TERMS AND CONDITIONS

**1) APPROVAL** - All orders that we receive are considered to be binding only after our written confirmation has been issued.

**2) DELIVERY** - The materials are intended as delivered upon loading at our warehouses. All transport risks, including missing pieces, breakage, deterioration and tampering are the sole responsibility of the Client, even if the price agreed upon is carriage free, FOB, ar C&F. Agreements with forwarding agents are intended as concluded in the name of and on behalf of the Client, who hereby confirms and accepts their terms and conditions.

**3) TERMS OF DELIVERY** - The terms of delivery are indicative, eventual delays in the delivery, interruptions, or total or partial suspensions of the supply do not allow any right to indemnification or compensation for damages.

**4) DISPUTES** - The guarantee of the goods is limited only and exclusively to first rate materials, with a tolerance of approximately 5%. The difference in shades of colour cannot be declared as a material defect. Eventual complaints regarding the quality or the type of material must be submitted within 8 days from the date of delivery. The purchaser agrees to make available the disputed lots in order that the declared defects may be controlled. In any case, the installation exonerates the manufacturer from any liability. Eventual manufacturing defects or quality defects in the goods, where declared according to law and ascertained or recognized, give right only to the replacement of the defective materials, provided that the goods have been returned previously and the written authorization of the return operation has been issued, the resolution of the contract as well as any compensation for damages is peremptorily waived and excluded.

**5) DIMENSIONS AND TONALITY** - Our materials are classified as products fired at high temperatures and as such may present discrepancies between the dimensions declared and those actually delivered. The same applies for differences in colours within the same production lot. Therefore, the client may not present a dispute regarding above mentioned product characteristic.

**6) PACKAGING AND QUANTITY** - The good condition of the packaging and cartons as well as the quantity delivered are verified upon acceptance of the goods by the forwarding agent. The forwarding agent declares himself responsible for the condition and quality of the goods upon signing the packing list. In case of missing pieces of breakage, the purchaser must ask for eventual damages or compensation from the forwarding agent.

**7) RETURNS** - For no reason will purchaser be able to return the material without our express prior written authorization and all the costs of the return will be assumed by the Client.

**8) CANCELLATIONS** - Order cancellations will not accepted if the material has already been produced or if the production has already begun, and more so if the materials have already been shipped. In any case, the Client is obliged to pay the entire sum of the supply if the order is cancelled. If the acceptance of the cancellation is feasible, the Client will be peremptorily obliged to reimburse all the expenses sustained by the producer up to that moment.

**9) PRICES** - The prices on our price list are not binding. We reserve the right to modify prices before accepting an order.

**10) PAYMENT** - Payments must be made only in our main office. Delays of more than 10 days for each payment due or insufficient funds during rhe same term of a check, whether endorsed of transferred, or issued by the customer, constitutes bad debt. In this case, we reserve the right to suspend supply and annual all ongoing relations, immediately require total payment of all ongoing relations; require total payment of each credit and to make legal recourse, whether executive or precautionary, as well as request compensation for damages. In any case, after 10 days any payment due,we are authorized to issue an on-sight draft with expenses without notice. Furthermore, annual penalty interest will accumulate on the expired debt to be calculated according to the current “Prime rate” plus five (%) percentage points.

**11) MINIMUM PACKAGING REQUIREMENTS** - Sales of less than one box will not be allowed.

**12) SELLER'S LIEN** - The material, even is shipped and regularly invoiced, remains our property until payment in full of the invoice itself, even in case of passage or sale to third parties.

**13) PLACE OF JURISDICTION** - For any eventual dispute, the only place of jurisdiction will be the Modena Tribunal.

## LOGISTIC SERVICES

**CANCELLATION OF ORDERS** – for the authorized cancellation of orders for materials already delivered to our warehouse, and for authorized returns of the goods, 15% of the taxable value will be charged, with a minimum fixed contribution of € 20 towards transport and reselection costs.

**MINIMUM ORDERS** – for limited orders to complete a previous order or for single deliveries, with a taxable value of less than € 100, there is a fixed net surcharge.

**ORDERS FOR LESS THAN 1 PALLET** - for orders of less than one pallet, it will be applied a fix net surcharge.

**URGENT DELIVERIES** – for orders to be prepared within 24 hours, with a maximum quantity of 2 articles, there is a fixed net surcharge of € 30.

## PACKAGING

**CHARGES** Special packaging for wide collections will be charged according to the schedule at the end of each collection.

**RETURNS** The packaging may be returned in its original condition for credit against future orders.

## CONDITIONS GÉNÉRALES DE VENTE

**1) ACCEPTATION** - Les commandes parvenues ne seront valables de manière définitive qu’après confirmation écrite de notre part.

**2) LIVRAISON** - La livraison du matériel est à considérer effectuée au moment du chargement dans nos entrepôts. Tous les risques de transport, tels que les manques, les casses ,détériorations ou endommagements sont à la charge de l’Acheteur, même lorsque le prix convenu est franco , FOB ou C&F. Les accords conclus avec les transporteurs sont à considérer toujours au nom et pour compte de l’Acheteur, qui confirme et accepte le conditions au préalable.

**3) DÉLAIS DE LIVRAISON** - Les délais de livraison ont un caractère indicatif; les éventuels retards de livraisons, interruptions, suspensions totales ou partielles des fournitures ne donneront droit à aucun dédommagement ou remboursement et intérêts.

**4) RÉCLAMATIONS** - La garantie de la marchandise se limite seulement et exclusivement au materiel de premier choix, avec une marge de tolérance de 5% environ. Les différences de nuances ne pourront être dénoncées comme vice du matériel. Les éventuelles réclamations relatives à la qualité, au type de matériel, devront nous parvenir dans les 8 jours à partir du jour de livraison. L’Acheteur s’engage à mettre à disposition les parties contestées de manière à permettre le contrôle des défauts déclarés, sachant que la pose nous libère quoiqu’il en soit de toute responsabilité. Les éventuels vices ou défauts de qualité de la marchandise, si déclarés en vertu des termes de loi et confirmés ou reconnus, ne donnent droit qu’a la substitution des matériaux défectueux, à condition que les marchandises contestées ne soient rendues préalablement et, sur autorisation écrite de l’opération de restitution, en renonçant et en excluant ainsi de manière formelle la résolution du contrat tout comme les éventuels dommages et intérêts.

**5) DIMENSIONS ET NUANCES** - Nos matériels se classent parmi les produits cuits à haute températures et peuvent présenter en tant que tels des différences entre les dimensions déclarées et celles effectivement livrées.

C’est ainsi que sont considérées les différences de nuance à l’intérieur d’un même lot. C’est pourquoi, en vertu des conditions présentées précédemment, ceci ne pourra faire l’objet d’aucune réclamation de la part de l’Acheteur.

**6) EMBALLAGE ET QUANTITES** - Le bon état des emballages, ainsi que de la quantité livrée est confirmé après acceptation de la marchandise de la part du transporteur. Ce dernier, en signant le Bon de Livraison, se tient responsable du bon état du matériel et de la quantité. En cas de casses ou manques, l’acheteur devra demander des éventuels dommages et intérêts ou dédommagements au transporteur.

**7) RESTITUTIONS** - En aucun cas l’Acheteur ne pourra rendre la matériel sans préalablement recevoir une autorisation écrite de notre part et tous les frais sont à la charge de l’Acheteur.

**8) ANNULLATIONS** - Aucune annulation de commandes ne sera acceptée si le matériel a déjà été produit ou si la phase de production a déjà été commencé, ni même si la livraison a déjà été effectuée. L’annulation de la commande comportera dans tous les cas l’obligation de la part de l’Acheteur de payer la totalité de la marchandise. Au cas ou l’acceptation de l’annulation est faisable, le Client sera formellement tenu à recouvrir tous les frais engendrés par le producteur jusqu’alors.

**9) PRIX** - Les prix reportés sur nos catalogues ne sont pas définitifs. Nous nous réservons le droit de les modifier avant l’acceptation de la commande.

**10) PAIEMENTS** - Les paiements ne doivent être effectués qu’auprès de notre siège. Le retard de plus de 10 jours de tout paiement dû ou la non couverture dans le même délai d’un titre de crédit, transféré ou cédé,ou bien émis par l’Acheteur, consitue un niveau d’insolvabilité. Dans ce cas, il est en notre pouvoir de suspendre les livraisons et annuler tout rapport en cours; d’exiger le paiement intégral et immédiat de nos crédits; d’exiger le paiement intégral de tout en notre faveur et d’agir judiciairement à cet égard, de manière exécutive ou préventive ainsi que pour les dommages et intérêts. Dans tous les cas, aussitôt qu’un paiement du dépasse le délai des 10 jours, nous sommes autorisés à émettre une traite à vue avec frais sans préavis. En outre, les intérêts moratoires annuels calculés en fonction du taux “premiers versements” courant majoré à 5 points pourcents, prendrant effet sur le débit dépassé.

**11) MINIMUM UNITE DE VENTE** - Aucune vente inférieure à la boîte ne peut être effectuée.

**12) DOMAINE RÉSERVÉ** - Le matériel, même si livré et régulièrement facturé reste notre propriété jusqu’au paiement total de ladite marchandise, même en cas de passage ou vente à un tiers.

**13) TRIBUNAL COMPÉTENT** - Le Tribunal de Modena sera compétent de manière exclusive en cas de litige.

## SERVICES LOGISTIQUES

**ANNULATION D’UNE COMMANDE** – pour annuler une commande de matériaux déjà livrés à notre dépôt, et pour une restitution autorisée, une somme équivalente à 15 % de la valeur imposable vous sera débitée, avec un montant fixe minimum de 20€, en tant que participation aux frais de transport et de resélection.

**COMMANDES MINIMUM** – pour les commandes visant à “compléter” ou constituant des “expéditions individuelles” dont la valeur imposable est inférieure à 100€, un supplément de 20€ net et fixe sera appliqué.

**MATÉRIEL DÉPALETTISÉ** – pour des commandes dont le métrage est inférieur à une palette complète, un supplément sera appliqué.

**LIVRAISONS URGENTES** – pour la préparation de commandes à livrer dans les 24 heures, avec une limite maximum de 2 articles en tout, un supplément de 30€ net et fixe sera appliqué.

## EMBALLAGES

**COÛT** Les emballages spéciaux des collections Wide seront facturés au coût indiqué dans le tableau resumé de chaque collection.

**RETOUR** Ils pourront être retournés et faire l’objet d’un remboursement à condition qu’ils soient en bon état.

## ALLGEMEINE VERKAUFSBEDINGUNGEN

© 2014 WIDE

www.wide.com

**1) BESTÄTIGUNG** - Eingegangene Bestellungen sind für uns nur verbindlich, wenn sie schriftlich durch uns bestätigt wurden.

**2) LIEFERUNG** - Die Lieferung des Materials ist für uns mit dessen Beladung bei unserem Lager abgeschlossen. Alle durch den Transport bedingten Risiken, einschließlich Fehlmengen, Bruch, Beschädigung und sonstige Beeinträchtigungen gehen zu Lasten des Auftraggebers, auch wenn der vereinbarte Preis frachtfrei. FOB oder C&F ist. Die Vereinbarungen mit den Speditionsunternehmen werden im Namen und auf Rechnung des Auftraggebers getroffen, der die Entlastung bestätigt und erteilt.

**3) LIEFERFRISTEN** - Die Lieferfristen sind ungefähre Angaben; im Falle einer Verzögerung, Unterbrechung bzw. teilweiser oder kompletter Aussetzung der Lieferungen besteht kein Recht auf Entschädigung oder Schadenerstatz.

**4) BEANSTANDUNGEN** - Die Garantie auf die Ware bezieht sich ausschließlich auf Material erster Wahl, bei einer Toleranz von ca. 5%. Unterschiede bei Farbtönen können nicht als Materialfehler geltend gemacht werden. Eventuelle Beanstandungen in Bezug auf die Qualität und Materialart müssen innerhalb von 8 Tagen ab dem Lieferdatum bei uns eingehen. Der Käufer verpflichtet sich, die beanstandeten Warenpartien für die Überprüfung der angezeigten Mängel zur Verfügung zu halten. Die Verlegung des Materials befreit uns in jedem Fall von jeglicher Haftung. Eventuelle Fehler oder Qualitätsmängel der Ware, sofern diese innerhalb der gesetzlich vorgeschriebenen Fristen gemeldet, überprüft und anerkannt wurden, beinhalten lediglich das Recht auf einen Umtausch der fehlerhaften Materialien, unter der Bedingung, dass die beanstandete Ware vorher, nach schriftlicher Genehmigung der Warenrückgabe, zurückgeschickt wurde und unter Verzicht und Ausschluss des Anspruchs auf eine Vertragsauflösung oder jegliche Art von Schadenersatz.

**5) ABMESSUNGEN UND FARBTÖNE** - Unsere Materialien sind als Produkte klassifiziert, die bei hohen Temperaturen gebrant werden, weshalb es sein kann, dass die tatsächlichen Abmessungen von den genannten Abmessungen abweichen. Das gleiche gilt für Farbunterschiede innerhalb desselben Warenpostens. Diese Umstände geben dem Auftraggeber kein Recht zu Beanstandungen.

**6) VERPACKUNG UND MENGE** - Mit Annahme der Ware durch das Beförderungsunternehmen gelten der gute Zustand der Verpackungen sowie die übergebene Warenmenge als bestätigt. Das Transportunternehmen übernimmt mit Unterzeichnung des Versandscheins die Verantwortung für den guten Zustand und die Menge des Materials. Der Käufer muss sich im Fall von Brüchen oder Fehlware für eventuelle Schäden oder Entschädigungen as das Beförderungsunternehmen wenden.

**7) WARENRÜCKGABE** - Der Käufer kann die Ware in keinem Fall ohne unsere ausdrückliche schriftliche Genehmigung zurückgeben; alle entstehenden Kosten werden vom Auftraggeber übernommen.

**8) STORNIERUNGEN** - Auftragsstornierungen werden nicht akzeptiert, wenn das Material bereits hergestellt wurde, die Produktion angelaufen ist oder die Ware gar bereits verschickt wurde. Bei der Stornierung einer Bestellung ist der Auftraggeber in jedem Fall verpflichtet, die gesamte Lieferung zu bezahlen. Falls die Stornierung akzeptiert wird, ist der Kunde verpflichtet, alle Kosten zu übernehmen, die dem Hersteller bis zu diesem Zeitpunkt entstanden sind.

**9) PREISE** - Die in unserer Preisliste angegebenen Preise sind für uns nicht verbindlich. Wir behalten uns das Recht vor, diese vor de Beststellungsannahme zu ändern.

**10) ZAHLUNG** - Die Zahlungen können nur direkt an uns erfolgen. Eine Verspätung von mehr als 10 tagen jeder geschuldeten Zahlung bzw. die fehlende Deckung eines girierten, abgetretenen oder vom Auftraggeber ausgestellten Kreditpapiers innerhalb desselben Zeitraums wird als Zahlunsunfähigkeit gewertet. In diesem Fall haben wir das Recht, die Lieferungen auszusetzen und jedes bestehende Geschäftsverhältnis abzubrechen; unverzüglich die vollständige Zahlung aller unserer Forderungen im Rahmen eines Vollstreckungs- oder Sicherstellungsverfahrens rechtlich zu beanspruchen, ebenso wie eine Entschädigung; in jedem fall sind wir 10 Tage nach Ablauf der Zahlungsfrist berechtigt, ohne Vorankündigung eine Sichttratte zuzüglich der entsprechenden Kosten auszustellen. Außerdem werden auf den geschuldeten Betrag die jährlichen Verzugszinsen in Höhe des laufenden, um fünf Prozentpunkte erhöhten Privatkontsatzes berechnet.

**11) VERPACKUNGSGRÖSSE** - Es werden keine Mengen unterhalb der Größe eines Kartons verkauft.

**12) EIGENTUMSVORBEHALT** - Das Material bleibt auch bei regulärem Transport und normaler Rechnungsstellung bis zur vollständigen Bezahlung der Lieferung in unserem Eigentum, auch im Falle der Weitergabe oder des Verkaufs an Dritte.

**13) GERICHTSSTAND** - Gerichtsstand in Streitfällen ist ausschließlic das Gericht Modena.

## LOGISTIC SERVICES

**STORNIERUNG VON BESTELLUNGEN** - Für die Genehmigte Stornierung von Bestellungen von bereits an unser Lager gelieferten Materialien, und für autorisierte Rückgaben, werden 15% des Steuerwertes bzw. mindestens 20€ als Kostenbeitrag für den Transport und die erneute Auswahl in Rechnung gestellt.

**MINDESTBESTELLUNGEN** - für beschränkte Bestellungen zur „Fertigstellung“ oder „Einzelabfertigung“, deren Steuerwert unter 100 € liegt, wird ein fixer Nettoaufschlag von 20 € in Rechnung gestellt.

**KOMMISSIONSZUSCHLAG** - zu allen als eine volle Paletten geringere Auftraege wird ein Zuschlag angewandt werden.

**DRINGENDE AUFTRAEGE** - Zu Auftraegen, die ausnahmweise in 24 Stunden abgewickelt werden sollen, wird einen Fix-Zuschlag von 30,00 € angewandt werden.

www.wide.com

© 2014 WIDE

## VERPACKUNGEN

**BELASTUNG** Die Verpackungskosten für die WIDE Serien werden auf die Übersicht von jeder Serie bekanntgegeben.

**ZURÜCKERSTATTUNG** Unter der Voraussetzung, dass sie in gutem Zustand zurückerstattet werden, können sie zurückgesandt und wieder gutgeschrieben werden.

## ОБЩИЕ УСЛОВИЯ ПРОДАЖИ

www.wide.com

© 2014 WIDE

**1 ПОДТВЕРЖДЕНИЕ** - Поступившие к нам заказы действительны только после нашего письменного подтверждения.

**2 ПОСТАВКА** - Поставка материала считается выполненной в момент окончания погрузки на наших складах. Заказчик несет все риски, связанные с транспортировкой, включая неостачу, поломку, порчу и нарушение целостности упаковки, также если на продукцию установлена цена франко-порт, FOB или C&F. Соглашения с экспедиторами всегда заключаются от имени и за счет Заказчика, который с момента заключения соглашения утверждает и принимает проделанную работу.

**3 СРОКИ ПОСТАВКИ** - Сроки поставки имеют ориентировочный характер, возможная задержка поставки, ее приостановка, частичное или полное прекращение не дают права на возмещение убытков или компенсацию за ущерб.

**4 ПРЕДЪЯВЛЕНИЕ ПРЕТЕНЗИЙ** - Гарантия на товар распространяется только и исключительно на первосортный материал с допусκαемым отклонением приблизительно на 5%. Различия в оттенках не будут считаться дефектом материала. Возможные претензии в отношении качества, типа материала должны быть предъявлены в течение 8 дней с даты поставки. Покупатель обязуется предоставить признанные им дефектными партии товара для проверки обоснованности претензии; в любом случае, после укладки материала мы не несем никакой ответственности. Возможные выявленные или подтвержденные недостатки или дефекты качества товара, при условии, что покупатель заявил о них в течение установленных законом сроков, дают покупателю право только на замену дефектного материала, которая осуществляется после возврата дефектного товара и на основании акта о возврате товара, составленного в письменной форме, при этом категорически исключается отказ от договора или его расторжение, а также какое-либо возмещение убытков.

**5 РАЗМЕРЫ И ОТТЕНКИ** - Наши материалы относятся к продуктам, которые подвергаются обжигу при высокой температуре, поэтому заявленные и реальные размеры поставленных изделий могут отличаться. Это касается и различий в оттенках изделия из одной и той же партии. В связи с этим размеры и оттенки не могут быть предметом рекламации со стороны заказчика.

**6 УПАКОВКА И КОЛИЧЕСТВО** - Перевозчик должен проконтролировать груз по количеству и целостности упаковки при приемке товара. Перевозчик, подписывая Сопроводительную Накладную, несет ответственность за сохранность материала и за его количество. В случае обнаружения повреждений и недостачи возможные претензии о возмещении ущерба за понесенные убытки покупатель должен предъявлять перевозчику.

**7 ВОЗВРАТ ТОВАРА** - Покупатель не может ни на каком основании осуществлять возврат товара без нашего предварительного письменного согласия. Все расходы будут отнесены на счет Заказчика.

**8 АННУЛИРОВАНИЕ ЗАКАЗА** - Отмена заказа не будет приниматься, если материал был уже изготовлен, или если уже было начато его производство, а тем более, если уже была произведена отправка. В любом случае, при отмене заказа Заказчик будет обязан произвести оплату всей поставки. Если отмена заказа будет возможна, Клиент должен будет возместить все расходы, понесенные производителем до момента отмены.

**9 ЦЕНЫ** - Цены, указанные в наших прайс-листах, имеют ориентировочный характер. Мы оставляем за собой право изменить цены перед принятием заказа

**10 ПЛАТЕЖИ** - Оплата товара должна производиться только прямым платежом. Задержка более чем на 10 дней каждого причитающегося платежа или отсутствие покрытия в срок векселя, который был передан, уступлен или выставлен заказчиком, является состоянием неплатежеспособности. В таком случае мы оставляем за собой право приостановить поставку, отменить все текущие отношения, а также немедленно потребовать полной выплаты каждой задолженности и обращаться по этому поводу в суд, в исполнительном или предупредительном порядке, а также с требованием возмещения ущерба; в любом случае, по истечении 10 дней с даты причитающегося платежа, мы имеем право без предупреждения выписать переводный вексель на предьявителя с оплатой издержек. Кроме того, на просроченную задолженность начисляются проценты по неустойке по текущей процентной ставке 5 % годовых.

**11 РАСПАКОВКА КОРОБОК** - Продажа товара осуществляется только целыми заводскими коробками.

**12 ПРАВО УДЕРЖАНИЯ ТОВАРА** - товар остается нашей собственностью до момента полной оплаты поставки даже в случае, если была произведена отправка, и был выставлен счет-фактура также в случае передачи или продажи товара третьим лицам.

**13 КОМПЕТЕНТНЫЙ СУД** - Рассмотрение любых споров будет находиться в исключительной компетенции Суда г. Модены.

## ЛОГИСТИЧЕСКИЕ УСЛУГИ

**ОТМЕНА ЗАКАЗОВ** – в случае отмены заказов на поставку материалов, уже поставленных на наш склад, покупатель обязан оплатить 15% облагаемой налогом их стоимости, а также минимальную фиксированную сумму в размере 20€, взимаемую в качестве оплаты транспортных расходов и пересортировки.

**МИНИМАЛЬНЫЙ ЗАКАЗ** – в случае ограниченных заказов, представляющих собой как «отдельные заказы», так и «дополнения» к другим заказам, облагаемая налогом стоимость которых составляет менее 100€, применяется чистая фиксированная надбавка в размере 20€.

**ПОСТАВКА НЕПОЛНЫХ ПАЛЛЕТОВ** – Заказы, площадью менее чем полный поддон, будут подвергаться увеличению тарифа.

**СРОЧНЫЕ ПОСТАВКИ** – при подготовке заказов в течение 24 часов, содержащих максимум 2 артикула, применяется чистая фиксированная надбавка в размере 30€.

www.wide.com

© 2014 WIDE

www.wide.com

© 2014 WIDE

## УПАКОВКА

www.wide.com

**ЗАНЕСЕНИЕ В ДЕБЕТ СЧЕТА** Специальные упаковки коллекций WIDE будут взиматься по стоимости, доступной для ознакомления в сводной таблице каждой коллекции.

**ВОЗВРАТ** Упаковка может быть возвращена, а ее стоимость зачена, при условии ее возврата в хорошем состоянии.

## IMBALLI / PACKAGING

### GRES PORCELLANATO / PORCELAIN TILES

F.to nominale Nominal size	Finitura Finish	Spessore Thickness	F.to reale (mm) Work size	Imballo Packing	Pz/Scat. Pcs/Box	Mq/Scat. SqM/Box	Kg/Scat. Kg/Box	Scat./Imb. Box/Packing	Pz Totali Pcs Total	Mq Totali SqM Total	Kg/Imballo Kg/Packing	Kg Totali Kg Total	Prezzo Imb. Packing Price
160x320 64"x128"	RETT.	6	1596,5x3195	Cassa Crate	-	-	-	-	15	76,8	139	1279	€ 130,00
				Cavalletto container Container Rack	-	-	-	-	36	184,32	180	2.916	€ 235,00
120x270 48"x108"	RETT.	6	1194x2700	Cassa Crate	-	-	-	-	20	64,8	112	1.084	€ 115,00
				Cavalletto Rack pallet	-	-	-	-	36	116,64	115	1.865	€ 135,00
				Cavalletto container Container Rack pallet	-	-	-	-	36	116,64	130	1.880	€ 210,00
120x240 48"x96"	RETT.	7	1194x2390	Cavalletto Rack pallet	-	-	-	-	40	115,20	100	2.116	€ 120,00
				Cassa Crate	-	-	-	-	20	57,60	100	1.108	€ 100,00
				Cavalletto container Container Rack pallet	-	-	-	-	40	115,20	115	2.131	€ 190,00
160x160 64"x64"	RETT.	6	1596,5x1596,5	Cassa (160x160) Crate (160x160)	-	-	-	-	28	71,68	75	1.150	€ 90,00
				Cassa (160x320) Crate (160x320)	-	-	-	-	28	71,68	139	1.214	€ 130,00
				Cavalletto container Container Rack pallet	-	-	-	-	36	92,16	95	1.477	€ 170,00
80x160 32"x64"	RETT.	9	797,25x1596,5	Cavalletto Rack pallet	2	2,56	50,00	22	44	56,32	70	1.170	€ 50,00
				Pallet con sponde Pallet with sides	2	2,56	50,00	22	44	56,32	40	1.140	-
26x200 10"x78"	RETT.	7	264,4x2000	Cavalletto Rack pallet	5	2,60	45,50	16	80	41,60	50	778	-
40x170 16"x68"	RETT.	9	400x1700	Pallet	2	1,36	27,00	32	64	43,52	20	884	-
20x170 8"x68"	RETT.	9	199x1700	Pallet	4	1,36	27,00	36	144	48,96	20	992	-
120x120 48"x48"	RETT.	7	1194x1194	Pallet con sponde Pallet with sides	2	2,88	50,40	22	44	63,36	40	1.149	-
120x120 48"x48"	RETT.	9	1194x1194	Pallet con sponde Pallet with sides	2	2,88	56,16	18	36	51,84	40	1.051	-
60x120 24"x48"	RETT.	7	596x1194	Pallet	3	2,16	37,80	27	81	58,32	20	1.041	-
60x120 24"x48"	RETT.	9	596x1194	Pallet	2	1,44	28,00	30	60	43,20	20	860	-
60x120 24"x48" mix floor	RETT.	9	-	Pallet	2	1,44	28,00	26	52	37,44	20	748	-
60x120 24"x48" (still no_w, hangar)	RETT.	20	600x1200	Pallet	1	0,72	34,36	27	27	19,44	20	943	-
60x120 24"x48" (hyper,river)	RETT.	20	596x1195	Pallet	1	0,72	32,65	30	30	21,60	20	1.000	-
30x180 12"x72"	RETT.	20	300x1800	Pallet	1	0,54	25,11	52	52	28,08	20	1.326	-
30x120 12"x48"	RETT.	9	297x1194	Pallet	4	1,44	28,00	36	144	51,84	20	1.028	-
30x120 12"x48" (dakota)	RETT.	20	295x1200	Pallet	2	0,72	33,62	32	64	23,04	20	1.096	-
30x120 12"x48" (nordik wood)	RETT.	20	296x1195,5	Pallet	2	0,72	32,00	36	72	25,92	20	1.172	-
30x120 12"x48" (cozy)	RETT.	20	295x1195	Pallet	2	0,72	32,65	36	72	25,92	20	1.190	-
20x120 8"x48"	RETT.	7	197,3x1194	Pallet	8	1,92	33,60	36	288	69,12	20	1.230	-
20x120 8"x48"	RETT.	9	199x1194	Pallet	6	1,44	27,20	36	216	51,84	20	999	-
90x90 36"x36"	RETT.	9	895x895	Pallet	2	1,62	34,00	22	44	35,64	20	768	-
90x90 36"x36"	RETT.	20	896x896	Pallet	1	0,81	36,60	30	30	24,30	20	1.118	-

## IMBALLI / PACKAGING

### GRES PORCELLANATO / PORCELAIN TILES

F.to nominale Nominal size	Finitura Finish	Spessore Thickness	F.to reale (mm) Work size	Imballo Packing	Pz/Scat. Pcs/Box	Mq/Scat. SqM/Box	Kg/Scat. Kg/Box	Scat./Imb. Box/Packing	Pz Totali Pcs Total	Mq Totali SqM Total	Kg/Imballo Kg/Packing	Kg Totali Kg Total	Prezzo Imb. Packing Price
80x80 32"x32"	RETT.	9	797,25x797,25	Pallet	2	1,28	25,00	44	88	56,32	20	1.120	-
80x80 32"x32"	RETT.	10	800x800	Pallet	2	1,28	29	40	80	51,20	20	1.320	-
76x76 30.4"x30.4"	NAT.	20	-	Pallet	1	0,58	29,73	45	45	26,10	20	1.353	-
60x90 24"x36"	RETT.	20	600x900	Pallet	1	0,54	24,80	50	50	27,00	20	1.260	-
40x80 16"x32"	RETT.	9	400x800	Pallet	3	0,96	19,00	30	90	28,80	20	590	-
40x80 16"x32" (still no_w)	RETT.	9	397,62x797,25	Pallet	3	0,96	19,00	30	90	28,80	20	590	-
40x80 16"x32"	NAT.	20	-	Pallet	2	0,64	28,26	24	48	15,36	20	698	-
20x80 8"x32"	RETT.	9	199x800	Pallet	8	1,28	25,00	42	336	53,76	20	1.070	-
60x60 24"x24"	NAT.	9	-	Pallet	3	1,08	21,20	40	120	43,20	20	868	-
60x60 24"x24"	RETT.	9	596x596	Pallet	3	1,08	21,20	40	120	43,20	20	868	-
30x60 12"x24"	RETT.	9	297x596	Pallet	6	1,08	21,20	40	240	43,20	20	868	-
30x60 12"x24"	NAT.	9	-	Pallet	6	1,08	21,20	40	240	43,20	20	868	-
30x60 12"x24" mix sizes	RETT.	9	-	Pallet	6	1,08	21,20	40	240	43,20	20	868	-
10x60 4"x24"	RETT.	7	97,6x596	Pallet	17	1,02	17,85	40	680	40,80	20	734	-
10x60 4"x24"	RETT.	9	97,6x596	Pallet	16	0,96	19,00	48	768	46,08	20	932	-
30x30 12"x12"	RETT.	9	297x297	Pallet	12	1,08	21,20	48	576	51,84	20	1.038	-
30x30 12"x12"	NAT.	9	-	Pallet	13	1,17	25,80	40	540	46,80	20	1.052	-
15x30 6"x12"	NAT.	9	-	Pallet	22	1,00	21,50	70	1540	70,00	20	1.525	-
15x15 6"x6"	NAT.	9	-	Pallet	44	1,00	21,50	70	3080	70,00	20	1.525	-
20x40 8"x16"	NAT.	9	-	Pallet	15	1,20	21,00	64	960	76,80	20	1.364	-
20x20 8"x8"	NAT.	9	-	Pallet	30	1,20	21,00	64	1920	76,80	20	1.364	-
8,5x35 3.4"x14"	NAT.	9	-	Pallet	28	0,85	15,40	80	2240	68,00	20	1252	-

### PASTA BIANCA DA RIVESTIMENTO / WHITE BODY WALL TILES

F.to nominale Nominal size	Finitura Finish	Spessore Thickness	F.to reale (mm) Work size	Imballo Packing	Pz/Scat. Pcs/Box	Mq/Scat. SqM/Box	Kg/Scat. Kg/Box	Scat./Imb. Box/Packing	Pz Totali Pcs Total	Mq Totali SqM Total	Kg/Imballo Kg/Packing	Kg Totali Kg Total	Prezzo Imb. Packing Price
60x120 24"x48"	RETT.	7	596x1194	Pallet	2	1,44	23	32	64	46,08	20	756	-
30x120 12"x48"	RETT.	7	297x1194	Pallet	4	1,44	23	40	160	57,60	20	940	-
40x120 16"x48"	RETT.	6	400x1194	Pallet	4	1,92	22,5	24	96	46,08	20	560	-
40x120 Strutt. 16"x48"	RETT.	6	400x1194	Pallet	3	1,44	20,2	24	72	34,56	20	505	-

## GRES PORCELLANATO / PORCELAIN TILES

F.to nominale Nominal size	Finitura Finish	Spessore Thickness	F.to reale (mm) Work size	Imballo Packing	Lastre/ Imballo	Mq Totali Sqm Total	Kg/lastra Kg/slab	Kg/Imballo Kg/Packing	Kg Totali Kg Total	Prezzo Imb. Packing Price
163,5x323	NAT./LUX	20	1635x3230	Cassa Crate	5	25,60	250	139	1.389	€ 130,00
		20	1635x3230	Cavalletto container legno A - frame Container Rack pallet wood A - frame	12 *10	61,44 51,20	250	180	3.180 2.680	€ 235,00
		20	1635x3230	Cavalletto container metallo A - frame Container Rack pallet metal A - frame	12 *10	61,44 51,20	250	180	3.180 2.680	€ 400,00
		20	1635x3230	Legaccio Bundle	12	61,44	250	60	3.060	€ 180,00
163,5x323	NAT.	12	1635x3230	Cassa Crate	10	51,20	152	139	1.659	€ 130,00
163,5x323	LUX	12	1635x3230	Cassa Crate	9	46,08	152	139	1.507	€ 130,00
163,5x323	NAT./LUX	12	1635x3230	Cavalletto container legno A - frame Container Rack pallet wood A - frame	22 *18	112,64 92,16	152	180	3.524 2.916	€ 235,00
163,5x323	NAT./LUX	12	1635x3230	Cavalletto container metallo A - frame Container Rack pallet metal A - frame	22 *18	112,64 92,16	152	180	3.524	€ 400,00
		12	1635x3230	Legaccio Bundle	18	92,16	152	60	2.796	€ 150,00
163,5x323	NAT./LUX	6	1635x3230	Cassa Crate	15	76,80	76	139	1.279	€ 130,00
		6	1635x3230	Cavalletto container legno A - frame Container Rack pallet wood A - frame	36	184,32	76	180	2.916	€ 235,00
		6	1635x3230	Cavalletto container metallo A - frame Container Rack pallet metal A - frame	36	184,32	76	180	2.916	€ 400,00
		6	1635x3230	Legaccio Bundle	27	138,24	76	60	2.112	€ 180,00

\* I cavalletti per carico su container prevedono 18 lastre in 12 mm anzichè 22 e 10 lastre in 20 mm anzichè 12.

\* A Frame for container loading contains 18 slabs in 12 mm thickness and not 22, 10 slabs in 20 mm thickness and not 12.

12 MM 163,5x323

FLAVIKER garantisce una superficie utile pari a 1635x3230 mm, la fatturazione invece è calcolata sulla base del formato 1600x3200 mm

Su richiesta, le lastre in 12 mm di FLAVIKER possono essere rinforzate strutturalmente con una stuoia in fibra di vetro applicata sul retro con apposito collante. L'applicazione della stuoia prevede una maggiorazione di € 9,00 al mq sul prezzo netto della lastra.

FLAVIKER guarantees a useful surface area of 1635x3230 mm whereas billing is calculated on the basis of a 1600x3200 mm size.

On request, the 12 mm slabs from FLAVIKER can be reinforced with fiberglass matting applied to the rear surface using a special adhesive. The fiberglass matting application involves a 9,00 € per sqm increase on the slab's net price.

I dati riferiti ai contenuti per scatole ed ai pesi degli imballi sono aggiornate al momento della stampa del catalogo.

The data referred to the content per box and to the packing weight are update at the catalogue printing time.

La riproduzione dei colori è approssimativa

Colour reproduction approximative

### FLAVIKER

BRAND OF ABK GROUP INDUSTRIE CERAMICHE S.P.A.

S.S. 569 per Vignola, 226

41014 Solignano di Castelvetro (Mo) Italy

T +39 (0) 59 9752011

F +39 (0) 59 9752010

[flavikerpisa.it](http://flavikerpisa.it)

#flaviker



Ceramics of Italy

